

TECHNICAL MANUAL

**ORGANIZATIONAL AND DIRECT SUPPORT
MAINTENANCE REPAIR PARTS AND
SPECIAL TOOLS LISTS**

FOR

**TELETYPEWRITER OPERATIONS
CENTRAL
AN/MGC-19 (NSN 5815-00-021-2087)
AND
AN/MGC-19A (NSN 5815-01-041-5104)**

Technical Manual
No. 11-5895-1048-23P



HEADQUARTERS
DEPARTMENT OF THE ARMY
Washington, DC, 13 September 1985

**ORGANIZATIONAL AND DIRECT SUPPORT MAINTENANCE
REPAIR PARTS AND SPECIAL TOOLS LIST
FOR
TELETYPEWRITER OPERATIONS CENTRAL
AN/MGC-19 (NSN 5815-00-021-2087)
AND
AN/MGC-19A (NSN 5815-01-041-5104)**

Current as of 18 March 1985

REPORTING OF ERRORS AND RECOMMENDING IMPROVEMENTS

You can help improve this manual. If you find any mistakes or if you know of a way to improve the procedures, please let us know. Mail your letter, DA Form 2028 (Recommended Changes to Publications and Blank Forms), or DA Form 2028-2 located in the back of this manual direct to: Commander, US Army Communications-Electronics Command and Fort Monmouth, ATTN: AMSEL-ME-MP, Fort Monmouth, NJ 07703-5007. In either case a reply will be furnished direct to you.

Table of Contents

		Page	Illus Figure
Section	I. Introduction	1	
	II. Repair Parts List.....	1-1	
Group	00 Teletypewriter Operations Control AN/MGC-19 and AN/MGC-19A	1-1	1
	Generator Set	2-1	2
	01 Electrical Equipment Shelter Assembly, Interior.....	3-1	3
	Electrical Equipment Shelter Assembly, Exterior.....	4-1	4
	Electrical Lead Assembly	5-1	5
	Patch Panel Assembly	6-1	6
	Jack Panel Assembly.....	7-1	7
	Jack Panel Assembly.....	8-1	8
	0101 Electrical Heater Assembly	9-1	9
	Exhaust Blower Assembly.....	10-1	10
	Power and Signal Entrance Box Assembly.....	11-1	11
	Signal Binding Post Assembly.....	12-1	12
	Power Distribution Panel Assembly.....	13-1	13
	Telephone Cable Assembly.....	14-1	14
	Electrical Power Cable Assembly.....	15-1	15
	Telephone Cable Assembly.....	16-1	16

*This manual supersedes TM 11-5895-222-24P, 24 July 1978.

Table of Contents-Continued

Group		Page	Illus Figure
	Non-Expandable Electrical Equipment Shelter Assembly Curbside & Front Interior View	17-1	17
	Non-Expandable Electrical Equipment Shelter Roadside and Rear Interior Views	18-1	18
	Power Cable Assembly	19-1	19
	Power Cable Assembly	20-1	20
	Patch Cord Assembly	21-1	21
	Special Purpose Cable Assemblies W501, W503, W505, W507, W519, W511, W513, W515, W517, and W509	22-1	22
	Special Purpose Cable Assemblies W502, W504, W506, W508, W510, W512, W514, W516, W518, W520, W601, W602, W603	23-1	23
	Special Purpose Cable Assemblies W604 through W620	24-1	24
	Power Cable Assembly	25-1	25
	Bracket Installation Roadside and Rearside Views	26-1	26
	Bracket Installation Curbside and Front Views	27-1	27
	Housing Assembly	28-1	28
	Tape Holder Assembly	29-1	29
	Upper Bracket Assembly	30-1	30
	Base Bracket Assembly	31-1	31
	Panel Assembly	32-1	32
	Bracket Assembly	33-1	33
	Storage Cabinet Assemblies, Roadside No. 1 and Curbside No. 3	34-1	34
	Storage Cabinet Assemblies, Roadside No. 2 or Curbside No. 4 and Curbside No. 5	35-1	35
	Support Bracket Assembly	36-1	36
	Table Support Assemblies	37-1	37
	Table Support Assembly	38-1	38
	Curbside Shelf Assembly	39-1	39
	Curbside and Roadside Table Top Assemblies	40-1	40
	Roadside Shelf Assembly	41-1	41
010101	Electrical Installation	42-1	42
	Electrical Installation Roadside	43-1	43
	Electrical Installation Curbside and Ceiling View	44-1	44
	Lighting Fixture Assembly	45-1	45
	Lighting Fixture Assembly	46-1	46
	Lighting Fixture Subassembly	47-1	47
	Lampholder Assembly	48-1	48
	Intercommunications Telephone Assembly	49-1	49
	Telephone Plate Assembly	50-1	50
	Telephone Transformer	51-1	51
	Telephone Cable Assembly	52-1	52
	Cable Assemblies W301 through W320, W623, and W624	53-1	53
	Cable Assemblies W401 through W420	54-1	54

Table of Contents-Continued

		Page	Illus Figure
Group	Raceway Cover Assembly.....	55-1	55
	Sensitive Switch Assembly.....	56-1	56
	Grounding Lead Assembly	57-1	57
	Grounding Cable Assembly.....	58-1	58
	01010101 Raceway Installation.....	59-1	59
	Raceway Installation Roadside View	60-1	60
	Raceway Installation Rearwall and Ceiling Views.....	61-1	61
	Filter Box Assembly.....	62-1	62
	Cover Assembly.....	63-1	63
	0101010101 Non-Expandable Electrical Equipment Shelter Subassembly.....	64-1	64
	Non-Expandable Electrical Equipment Shelter Subassembly Floor and Ceiling Views.....	65-1	65
	0101010102 Signal Entrance Box Assembly	66-1	66
	0101010103 Blower Installation	67-1	67
	0101010104 Air Conditioning Installation	68-1	68
	0101010105 Power Entrance Box Assembly	69-1	69
	0101010106 Signal Entrance Box Assembly	70-1	70
	Signal Entrance Box Exterior	71-1	71
	0101010107 Power Distribution Box Assembly	72-1	72
	0101010108 Patch Panel Assembly	73-1	73
	Meter Panel Assembly.....	74-1	74
	Jack Strip Assembly	75-1	75
	0101010109 Power Entrance Box Assembly	76-1	76
	Power Entrance Box Cover Assembly	77-1	77
	01010102 Switch Box Assemblies No. 1 through No. 10	78-1	78
	Cover Assembly.....	79-1	79
01010103 Interconnect Box Assemblies No. 1 through No. 10.....	80-1	80	
Cover Assembly	81-1	81	
0102 Signal Cable Assembly	82-1	82	
0103 Electrical Power Cable Assembly	83-1	83	
02 Terminal Box TA-125/GT (See TM 11-5805-354-24P for parts)			
03 Telephone Set TA-312/PT (See TM 11-5805-201-34P for parts)			
04 Terminal, Telegraph TH-22/TG (See TM 11-5805-356-34P for parts)			
05 Heater Assembly.....	84-1	84	
Heater Cable Assembly	85-1	85	
Section III. Special Tools List (Not applicable)			
Section IV. National Stock Number and Part Number Index.....	I-1		

SECTION I INTRODUCTION

1. Scope

This manual lists and authorizes spares and repair parts; special tools; special test, measurement, and diagnostic equipment (TMDE), and other special support equipment required for performance of organizational and direct support maintenance of the AN/MGC-19 and AN/MGC-19A. It authorizes the requisitioning, issue, and disposition of spares, repair parts and special tools as indicated by the source, maintenance and recoverability (SMR) codes.

2. General

This Repair Parts and Special Tools List is divided into the following sections:

a. Section II. Repair Parts List. A list of spares and repair parts authorized by this RPSTL for use in the performance of maintenance. The list also includes parts which must be removed for replacement of the authorized parts. Parts lists are composed of functional groups in ascending numeric sequence, with the parts in each group listed in ascending item number sequence. Figure numbers are listed directly beneath the group header.

b. Section III. Special Tools List. Not applicable.

c. Section IV. National Stock Number and Part Number Index. A list, in National item identification number (NIIN) sequence, of all National stock numbered items appearing in the listings, followed by a list in alphameric sequence of all part numbers appearing in the listings. National stock numbers and part numbers are cross-referenced to each illustration figure and item number appearance.

3. Explanation of Columns (Section II and III)

a. Item No. (Column (1)). Indicates the number used to identify items called out in the illustration.

b. SMR Code (Column (2)). The source, maintenance, and recoverability (SMR) code is a five-position code containing supply/requisitioning information, maintenance category authorization criteria, and disposition instruction, as shown in the following breakout:

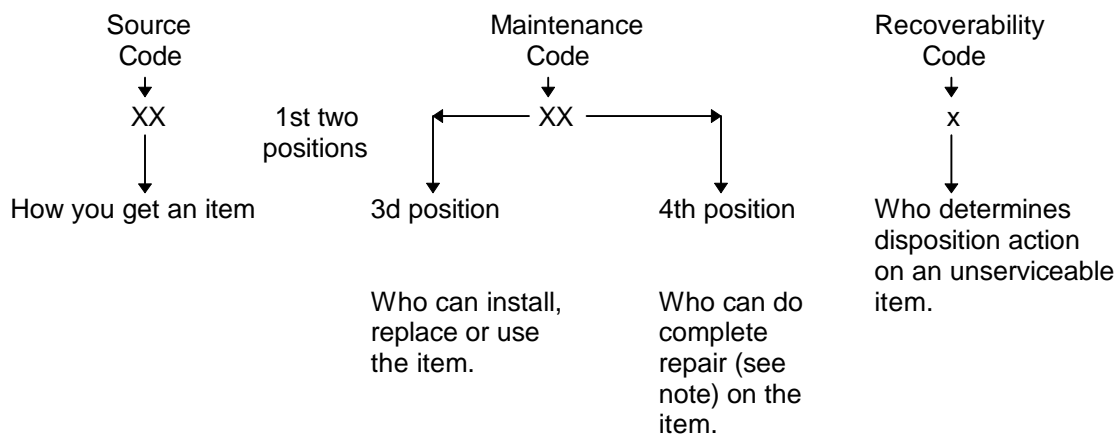

NOTE

Complete repair: Maintenance capacity, capability, and authority to perform all corrective maintenance tasks of the "repair" function in a use/user environment in order to restore serviceability to a failed item.

(1) *Source code.* The source code tells you how to get an item needed for maintenance, repair, or overhaul of an end item/equipment. Explanations of source codes follows:

Code

Explanation

PA
PB
PC
PD
PE
PF
PG

Stocked items: use the applicable NSN to request/requisition items with these source codes. They are authorized to the category indicated by the code entered in the third position of the SMR code

NOTE

Items coded PC are subject to deterioration.

KD
KF
KB

Items with these codes are not to be requested/requisitioned individually. They are part of a kit which is authorized to the maintenance category indicated in the third position of the SMR code. The complete kit must be requisitioned and applied.

MO - Made at org/AVUM category
MF - Made at DS/AVIM category
MH - Made at GS category
ML - Made at Specialized Repair Activity (SRA)
MD - Made at Depot

Items with these codes are not to be requested/requisitioned individually. They must be made from bulk material which is identified by the part number in the description and usable on code (UOC) column and listed in the Bulk Material group of the repair parts list. If the item is authorized to you by the third position code of the SMR code, but the source code indicates it is made at a higher category, order the item from the higher category of maintenance.

AO - Assembled by org/AVUM category
AF - Assembled by DS/AVIM category
AH - Assembled by GS category
AL - Assembled by SRA
AD - Assembled by Depot

Items with these codes are not to be requested/ requisitioned individually. The parts that make up the assembled item must be requisitioned or fabricated and assembled at the category of maintenance indicated by the source code. If the third position code of the SMR code authorizes you to replace the item, but the source code indicates the item is assembled at a higher category, order the item from the higher category of maintenance.

- XA - Do not requisition an "XA" coded item. Order its next higher assembly.
- XB - If an "XB" item is not available from salvage, order it using the FSCM and part number given.
- XC - Installation drawing, diagram, instruction sheet, field service drawing, that is identified by manufacturers part number.
- XD - Item is not stocked. Order an "XD" coded item through normal supply channels using the FSCM and part number given, if no NSN is available.

NOTE

Cannibalization or controlled exchange, when authorized, may be used as a source of supply for items with the above source codes, except for those source coded "XA" or those aircraft support items restricted by requirements of AR 750-1.

(2) *Maintenance Code.* Maintenance codes tell you the category of maintenance authorized to USE and REPAIR support items. The maintenance codes are entered in the third and fourth positions of the SMR code as follows:

(a) The maintenance code entered in the third position tells you the lowest maintenance category authorized to remove, replace, and use an item. The maintenance code entered in the third position will indicate authorization to one of the following categories of maintenance.

Code	Application/Explanation
C -	Crew or operator maintenance done within organizational or aviation maintenance.
O -	Organizational or aviation unit category can remove, replace, and use the item.
F -	Direct support or aviation intermediate category can remove, replace, and use the item.
H -	General support category can remove, replace, and use the item.
L -	Specialized repair activity can remove, replace, and use the item.
D -	Depot category can remove, replace, and use the item.

(b) The maintenance code entered in the fourth position tells whether or not the item is to be repaired and identifies the lowest maintenance category with the capability to do complete repair (i.e., perform all authorized repair functions). This position will contain one of the following maintenance codes:

NOTE

Some limited repair may be done on the item at a lower category of maintenance, if authorized by the Maintenance Allocation Chart (MAC) and SMR codes.

Code	Application/Explanation
O -	Organizational or aviation unit is the lowest category that can do complete repair of the item.
F -	Direct support or aviation intermediate is the lowest category that can do complete repair of the item.
H -	General support is the lowest category that can do complete repair of the item.
L -	Specialized repair activity (designate the specialized repair activity) is the lowest category that can do complete repair of the item.
D -	Depot is the lowest category that can do complete repair of the item.
Z -	Nonreparable. No repair is authorized.
B -	No repair is authorized. (No parts or special tools are authorized for the maintenance of a "B" coded item.) However, the item may be reconditioned by adjusting, lubricating, etc., at the user category.

(3) *Recoverability Code.* Recoverability codes are assigned to items to indicate the disposition action on unserviceable items. The recoverability code is entered in the fifth position of the SMR Code as follows:

Recoverability codes	Application/Explanation
Z	- Nonreparable item. When unserviceable, condemn and dispose of the item at the category of maintenance shown in the third position of SMR Code.
O	- Reparable item. When uneconomically reparable, condemn and dispose of the item at organizational or aviation unit category.
F	- Reparable item. When uneconomically reparable, condemn and dispose of the item at the direct support or aviation intermediate category.
H	- Reparable item. When uneconomically reparable, condemn and dispose of the item at general support category.
D	- Reparable item. When beyond lower level repair capability, return to depot. Condemnation and disposal of item not authorized below depot category.
L	- Reparable item. Condemnation and disposal not authorized below specialized repair activity (SRA).
A	- Item requires special handling or condemnation procedures because of specific reasons (e.g., precious metal content, high dollar value, critical material, or hazardous material). Refer to appropriate manuals/directives for specific instructions.

c. *FSCM (Column (3))*. The Federal Supply Code for Manufacturer (FSCM) is a 5-digit numeric code which is used to identify the manufacturer, distributor, or Government agency, etc., that supplies the item.

d. *Part Number (Column (4))*. Indicates the primary number used by the manufacturer (individual, company, firm, corporation, or Government activity), which controls the design and characteristics of the item by means of its engineering drawings, specifications, standards, and inspection requirements to identify an item or range of items.

NOTE

When you use a NSN to requisition an item, the item you receive may have a different part number from the part ordered.

e. *Description and Usable on Code (UOC)(Column (5))*. This column includes the following information.

(1) Usable on code, when applicable (pare 5).

(2) The statement "END OF FIGURE" appears just below the last item description in Column (5) for a given figure in both section II and section III.

f. *Qty (Column (6))*. Indicates the quantity of the item used in the breakout shown on the illustration figure, which is prepared for a functional group, subfunctional group, or an assembly. A "V" appearing in this column in lieu of a quantity indicates that the quantity is variable and the quantity may vary from application to application.

4. Explanation of Columns (Section IV)

a. *National Stock Number (NSN) Index*.

(1) *Stock number column*. This column lists the NSN by National item identification number (NIIN) sequence. The NIIN consists of the last nine digits of the NSN. When using this column to locate an item, ignore the first four digits of the NSN. When requisitioning items use the complete NSN (13 digits).

(2) *Fig. column.* This column lists the number of the figure where the item is identified/located. The illustrations are in numerical sequence in sections II and III.

(3) *Item column.* The item number identifies the item associated with the figure listed in the adjacent Fig. column. This item is also identified by the NSN listed on the same line.

b. *Part Number Index.* Part numbers in this index are listed by part number in ascending alphameric sequence.

(1) *FSCM column.* This column lists the Federal supply code for manufacturer (FSCM).

(2) *Part number column.* This column indicates the part number assigned to the item.

(3) *Stock number column.* This column lists the National stock number for the associated part number and manufacturer identified in the part number and FSCM columns to the left.

(4) *Fig. column.* This column lists the number of the figure where the item is identified/located in sections II and III.

b. *Associated Publications.* The publications listed below pertains to the AN/MGC-19 and the AN/MGC-19A and their components:

- TM 5-6115-365-15, Generator Set, Gasoline and Diesel Engine Driven, Trailer Mounted, PU-236A/G, PU-236/G, PU-236B/G, PU-253A/U, PU-253/U, PU-304C/MPQ-4, PU-332/G, PU-332A/G, PU-375A/G, PU-375/G, PU-375B/G, PU-401/M, PU-402/M, PU-406/M, PU-409/M, PU-409A/M, PU-495/G, PU-551/G, PU-551/G, PU-564A/G, PU-564B/U, PU-617/M, PU-618/M, PU-619/M, PU-620/M, PU-625/G, PU-628/G, PU-629/G, PU-631/G, PU-656/G, PU-650B/G
- TM 11-2138, Terminal Box TA-125/GT, Telephone Repeating Coil Assembly TA-145/GT Maintenance Kit MX-842/GT, and Switch Board Signal TA-123/GT
- TM 11-2300-369-15-1, Installation of Telephone Sets TA-312/PT and TA-1/PT with Reel Equipment CE-11 in Gun, AAA-20MM, XM167
- TM 11-5410-206-14P, Shelter, Electrical Equipment S-141/G and S-141B/G
- TM 11-5805-201-12, Telephone Set TA-312/PT
- TM 11-5805-201-20P, Telephone Set TA-312/PT
- TM 11-5805-201-34P, Telephone Set TA-312/PT
- TM 11-5805-201-35, Telephone Set TA-312/PT
- TM 11-5805-246-10, Terminal, Telegraph TH-5/TG
- TM 11-5805-246-20, Terminal, Telegraph TH-22/TG
- TM 11-5805-246-20P, Terminal, Telegraph TH-5/TG and TH-5A/TG
- TM 11-5805-246-34P, Terminals, Telegraph TH-5/TG and TH-5A/TG
- TM 11-5805-246-35, Terminal, Telegraph TH-5/TG
- TM 11-5805-354-24P, Terminal Box TA-125/GT
- TM 11-5815-206-12, Teletypewriter Set AN/PGC-1 and AN/PGC-3 and Teletypewriters TT-4A/TG, TT-4B/TG, TT-4C/TG, TT-335/TG, TT-537/TG, TT-698/TG, TT-698A/TG and TT-698B/TG
- TM 11-5815-206-20P, Teletypewriter Set AN/PGC-1 and Teletypewriter TT-4A/TG, TT-4B/TG, TT-4C/TG, and TT-335/TG
- TM 11-5815-206-34, Teletypewriter Sets AN/PGC-1 and AN/PGC-3 and Teletypewriters TT-4A/TG, TT-4B/TG, TT-4C/TG, TT-335/TG, TT-537/G, TT-698/TG, TT-698A/TG, TT-698B/TG, TT-722/TG and TT-722A/TG
- TM 11-5815-206-35P/1, Teletypewriter Set AN/PGC-1 including Teletypewriters TT-4A/TG, TT-4B/TG, TT-4C/TG, and TT-335/TG
- TM 11-5815-206-35P/2, Teletypewriter Set AN/PGC-1 including Teletypewriters TT-4A/TG, and TT-4B/TG, TT-4C/TG and TT-335/TG

- TM 11-5815-238-12, Teletypewriter Sets; AN/GGC-3 and AN/GGC-3A, AN/GGC-53 and AN/GGC-53A, and Teletypewriter Reperforator-Transmitters TT-76/GGC, TT-76A/GGC, TT-76B/GGC, and TT-76C/GGC, TT-699/GGC, TT-699A/GGC, TT-699B/GGC and TT-699C/GGC
- TM 11-5815-238-20P, Teletypewriter Sets AN/GGC-3 and AN/GGC-3A and Teletypewriter Reperforator-Transmitters TT-76/GGC, TT-76A/GGC, TT-76B/GGC, and TT76C/GGC
- TM 11-5815-238-34P, Teletypewriter Sets AN/GGC-3, AN/GGC-3A, AN/GGC-53, and AN/GGC-53A and Teletypewriter Reperforator-Transmitters TT-76/GGC, TT-76A/GGC, TT-76B/GGC, TT-76C/GGC, TT-699/GGC, TT-699A/GGC, TT-699B/GGC and TT-699C/GGC
- TM 11-5815-238-35, Teletypewriter Sets AN/GGC-3, AN/GGC-3A, AN/GGC-53 and AN/GGC-53A and Teletypewriter Reperforator-Transmitters TT-76/GGC, TT-76A/GGC, TT-76B/GGC, TT-76C/GGC, TT-699A/GGC, TT-699B/GGC and TT-699C/GGC
- TM 11-5815-270-15, Rectifiers RA-87 and RA-87A
- TM 11-5815-270-20P, Rectifiers RA-87 and RA-87A
- TM 11-5815-270-34P, Rectifiers RA-87 and RA-87A
- TM 11-5830-221-12, Intercommunication Stations LS-147A/FI, LS-147B/FI, LS-147C/FI and LS-147D/FI
- TM 11-5830-221-24P, Telecommunication Station LS-147C/FI, Intercommunications Station LS-147C/FI
- TM 11-5830-221-35, Intercommunication Stations LS-147A/FI, LS-147B/FI, LS-147C/FI and LS-147D/FI
- TM 11-5895-222-15, Teletypewriter Operations Central AN/MGC-19
- TM 11-6110-201-12P, Distribution Boxes J-1077/U and J-1077A/U
- TM 11-6110-201-34P, Distribution Boxes J-1077/U and J-1077A/U

c. National Stock Numbers. National stock numbers (NSN's) that are missing from P source coded items have been applied for and will be added to this TM by future change/revision when they are entered in the Army Master Data File (AMDF). Until the NSN's are established and published, submit exception requisitions to: Commander, US Army Communications-Electronics Command and Fort Monmouth, ATTN: AMSEL-MM, Fort Monmouth, NJ 07703-5006 for the part required to support your equipment.

6. How to Locate Repair Parts

a. When National stock number or part number is not known.

- (1) *First.* Using the table of contents, determine the assembly group or subassembly group to which the item belongs. This is necessary since figures are prepared for assembly groups and subassembly, and listings are divided into the same groups.
- (2) *Second.* Find the figure covering the assembly group or subassembly group to which the item belong.
- (3) *Third.* Identify the item on the figure and not the item number.
- (4) *Fourth.* Refer to the Repair Parts List for the figure to find the part number for the item number noted on the figure.
- (5) *Fifth.* Refer to the Part Number Index to find the NSN, if assigned.

b. When National stock number or part number is known.

- (1) *First.* Using the Index of National stock numbers and part numbers, find the pertinent National stock number or part number. The NSN index is in National item identification number (NIIN) sequence (para 4a(1)). The part numbers in the part number index are listed in ascending alphameric sequence (para 4b). Both indexes cross-reference you to the illustration figure and item number of the item you are looking for.

- (2) Second. After finding the figure and item number, verify that the item is the one you're looking for, then locate the item number in the repair parts list for the figure.

7. Abbreviations

Not applicable.

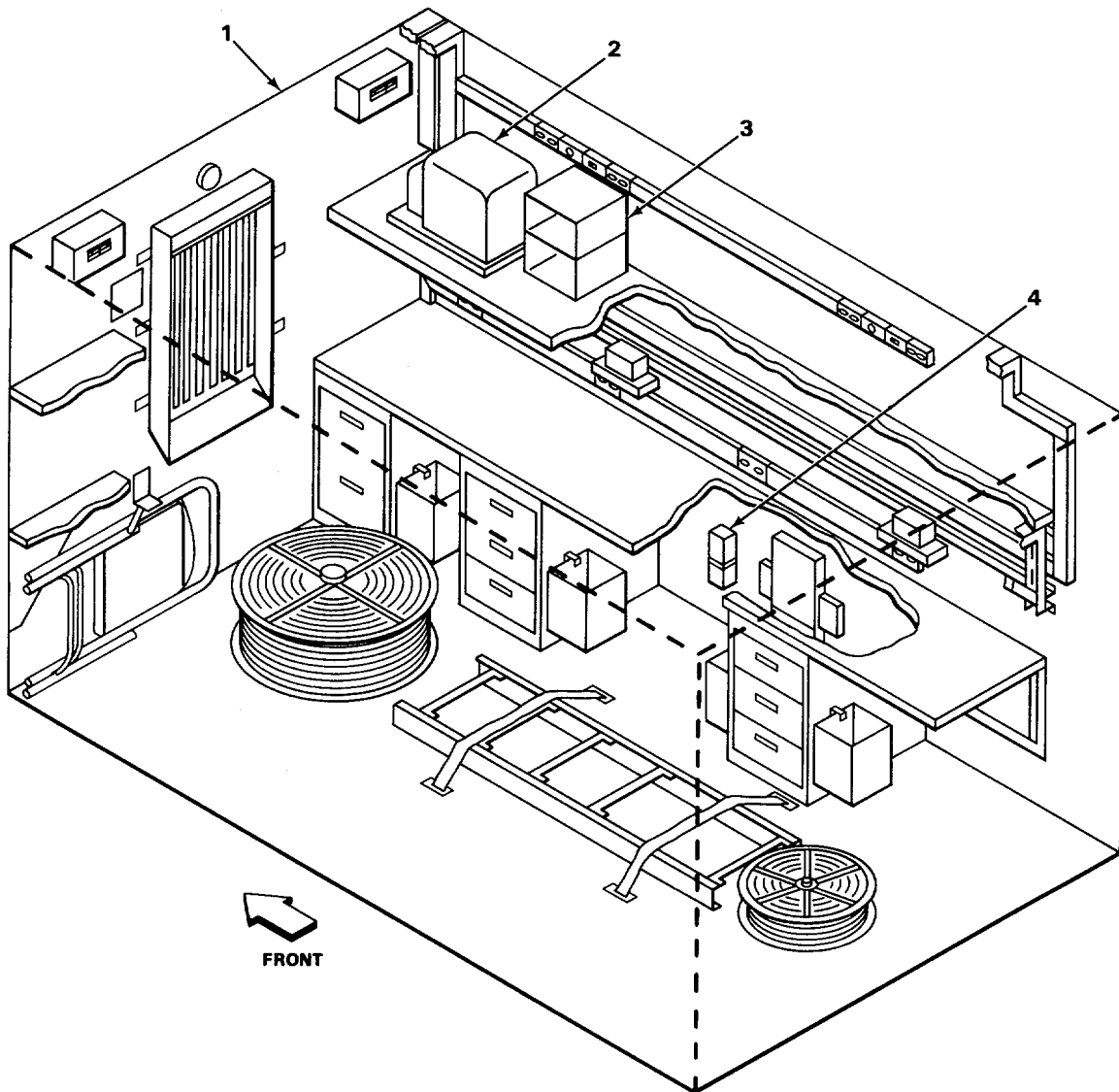
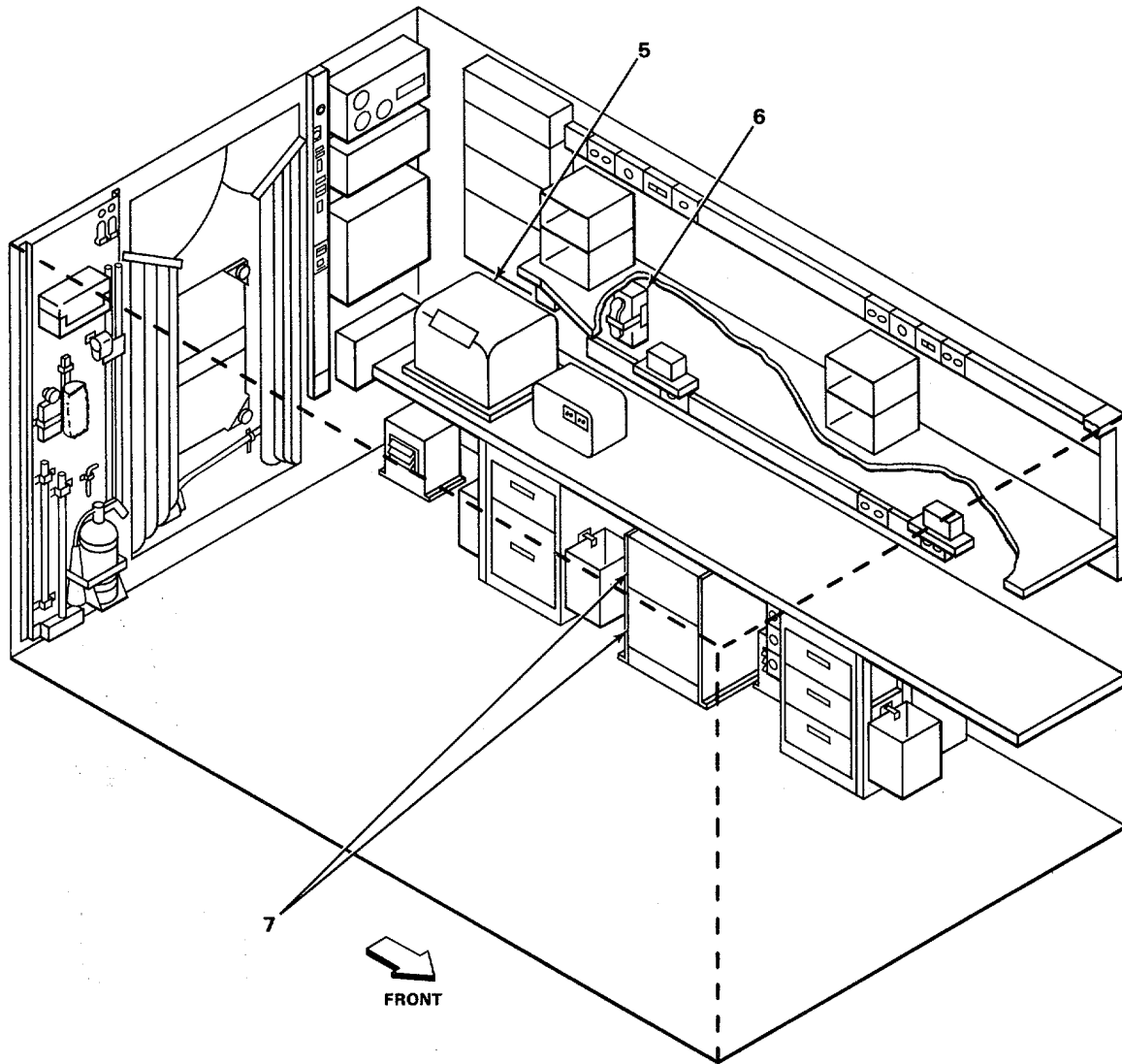
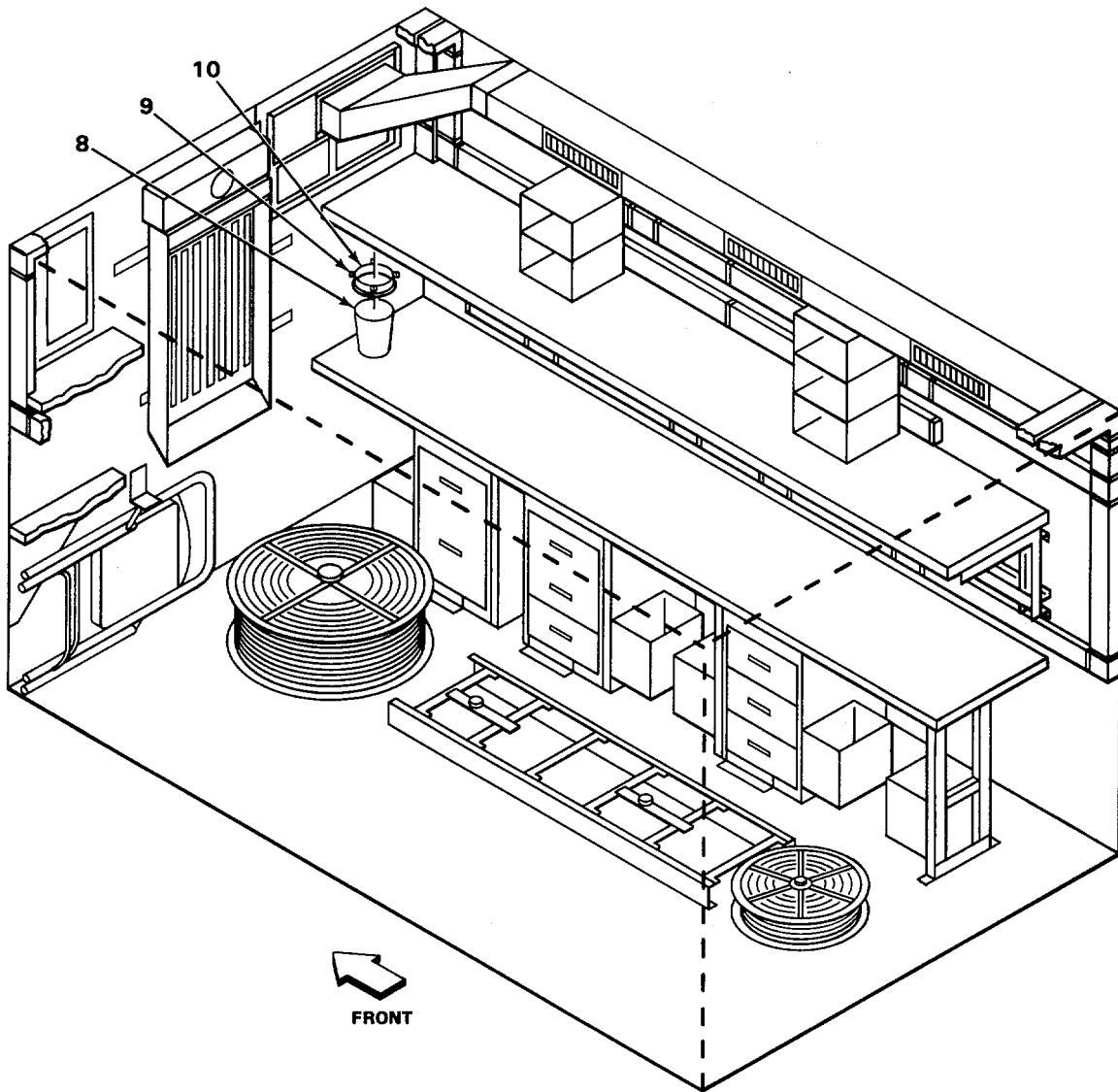

FIGURE 1. TELETYPEWRITER OPERATIONS CONTROL AN/MGC-19, AN/MGC-19A (SHEET 1 OF 4)



EL5VZ002

FIGURE 1. TELETYPEWRITER OPERATIONS CONTROL AN/MGC-19, AN/MGC-19A
(CURBSIDE INTERIOR VIEW) (SHEET 2 OF 4)



ELSVZ003

FIGURE 1. TELETYPEWRITER OPERATIONS CONTROL AN/MGC-19, AN/MGC-19A
(ROADSIDE INTERIOR VIEW) (SHEET 3 OF 4)

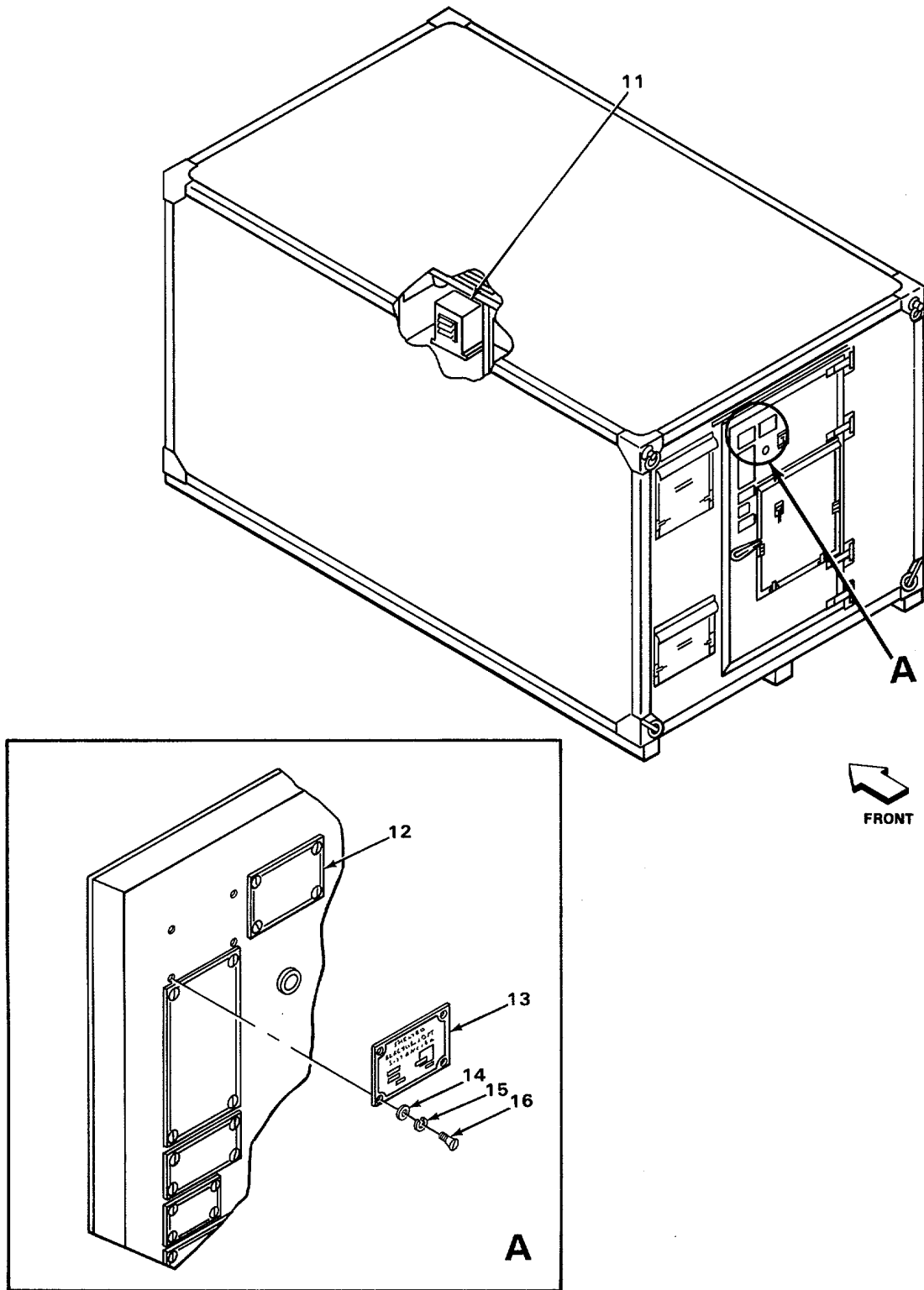

EL5VZ004

FIGURE 1. TELETYPEWRITER OPERATIONS CONTROL AN/MGC-19, AN/MGC-19A
(CURBSIDE INTERIOR VIEW) (SHEET 4 OF 4)

SECTION II

TM 11-5815-361-24P

(1) ITEM NO	(2) SMR CODE	(3) FSCM	(4) PART NUMBER	(5) DESCRIPTION AND USABLE ON CODES(UOC)	(6) QTY
GROUP 00 TELETYPEWRITER OPERATIONS CONTROL AN/MGC-19 AND AN/ MGC-19A					
FIGURE 1					
1	PDFDD	80058	S-182/MGC-19	SHELTER,NONEXPANDAB..... UOC:AD4	1
1	PDFDD	80058	S-370/MGC-19A	SHELTER,NONEXPANDAB..... UOC:ELT	1
2	PDODD	80058	TT-76/GGC	TELETYPEWRITER	14
2	PDODD	80058	TT-76B/GGC	TELETYPEWRITER	11
2	PAOZZ	80058	TT-523A/GGC	SIGNAL ITEM DEVICE	11
3	PDOZZ	80058	TH-5/TG	TERMINAL,TELEGRAPH..... UOC:AD4	8
3	PDODD	80058	TH-22/TG	TERMINAL,TELEGRAPH	11
4	PDOOO	80058	TA-125/GT	TERMINAL BOX	1
5	PDDDD	80058	TT-4/TG	TELETYPEWRITER	1
6	PDOFF	80058	TA-312/PT	TELEPHONE SET	1
7	XBODD	80058	RA-87	RECTIFIER..... UOC:AD4	2
8	PAFZZ	80063	SM-B-157283	CHUTE	11
9	PAFZZ	80063	SM-B-157480	CLIP	11
10	PAFZZ	80063	SM-B-157298	BRACKET ASSEMBLY	11
11	PAOFF	70485	SC-D-539901	HEATER,SPACE,ELECTR.....	2
12	MDFZZ	80063	SC-C-913495	NAMEPLATE	1
13	MDFZZ	80063	SC-C-950689	NAMEPLATE	1
14	PAFZZ	80205	NAS620C2	WASHER,FLAT	8
15	PAFZZ	96906	MS35338-137	WASHER,LOCK	8
16	PAFZZ	96906	MS51957-46	SCREW,MACHINE	8

END OF FIGURE

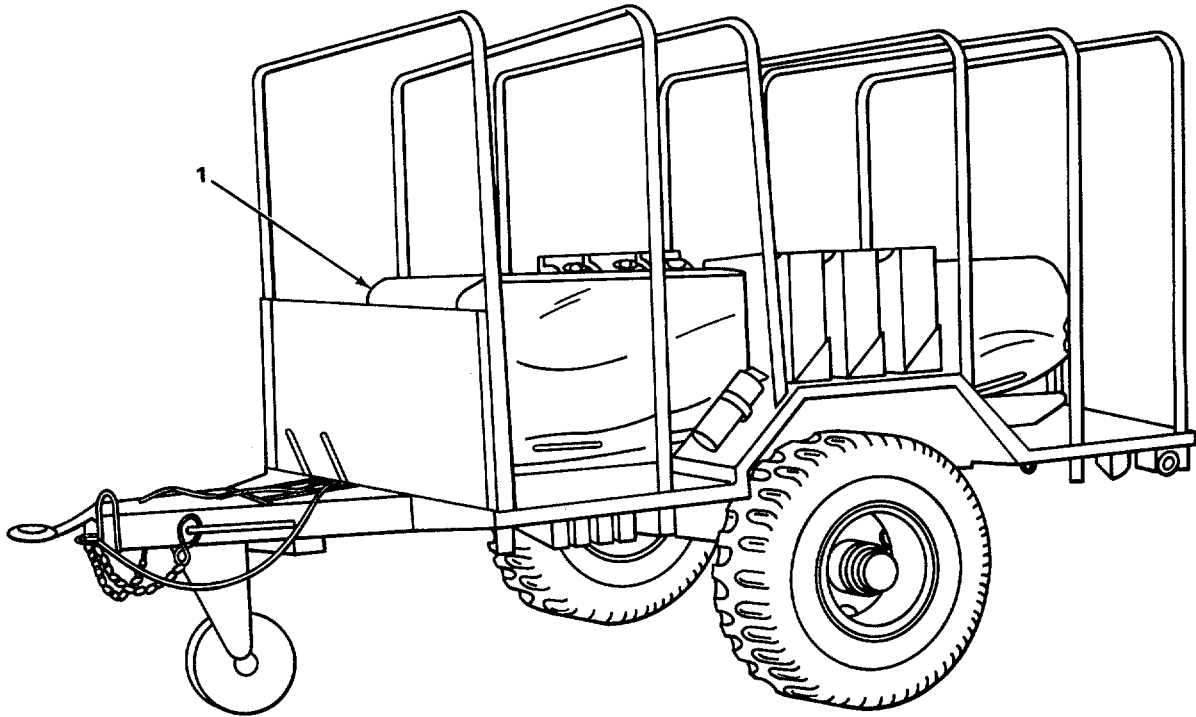

FIGURE 2. TRAILER MOUNTED GASOLINE ENGINE, GENERATOR SET PU-619/U

SECTION II

TM 11-5895-1048-24P

(1)	(2)	(3)	(4)	(5)	(6)
ITEM	SMR	FSCM	PART	DESCRIPTION AND USABLE ON CODES(UOC)	QTY
NO	CODE		NUMBER		

GROUP 00 TRAILER MOUNTED GASOLINE
ENGINE, GENERATOR SET PU-
619/U

FIGURE 2

1	PDODD	80058	PU-619/M	GENERATOR SET GA	1
				UOC:AD4	

END OF FIGURE

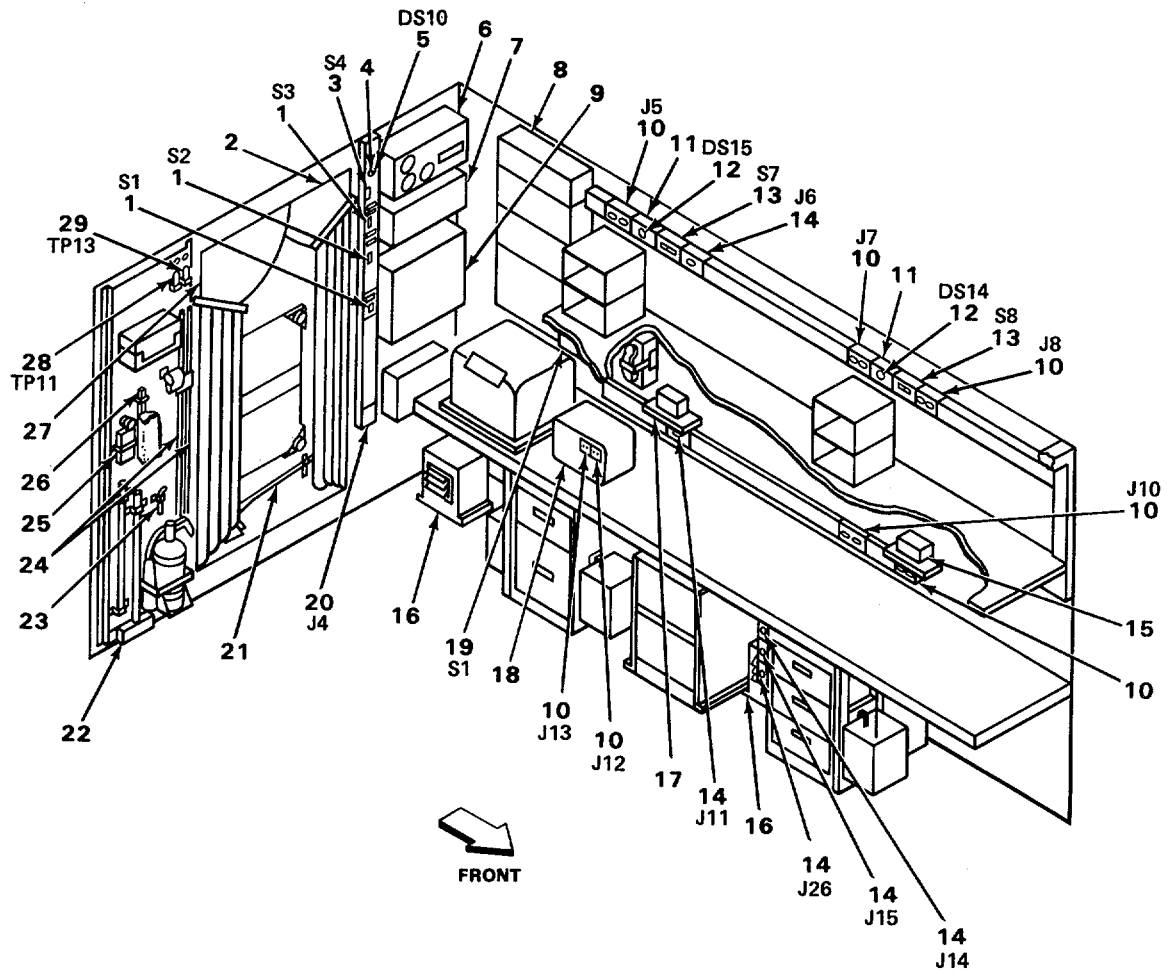

ITEM NUMBERS NOT USED 21, 22, 25 AND 26.

EL5VZ006

FIGURE 3. ELECTRICAL EQUIPMENT SHELTER ASSEMBLY AN/MGC-19, AN/MGC-19A
(ROADSIDE INTERIOR VIEW) (SHEET 1 OF 2)

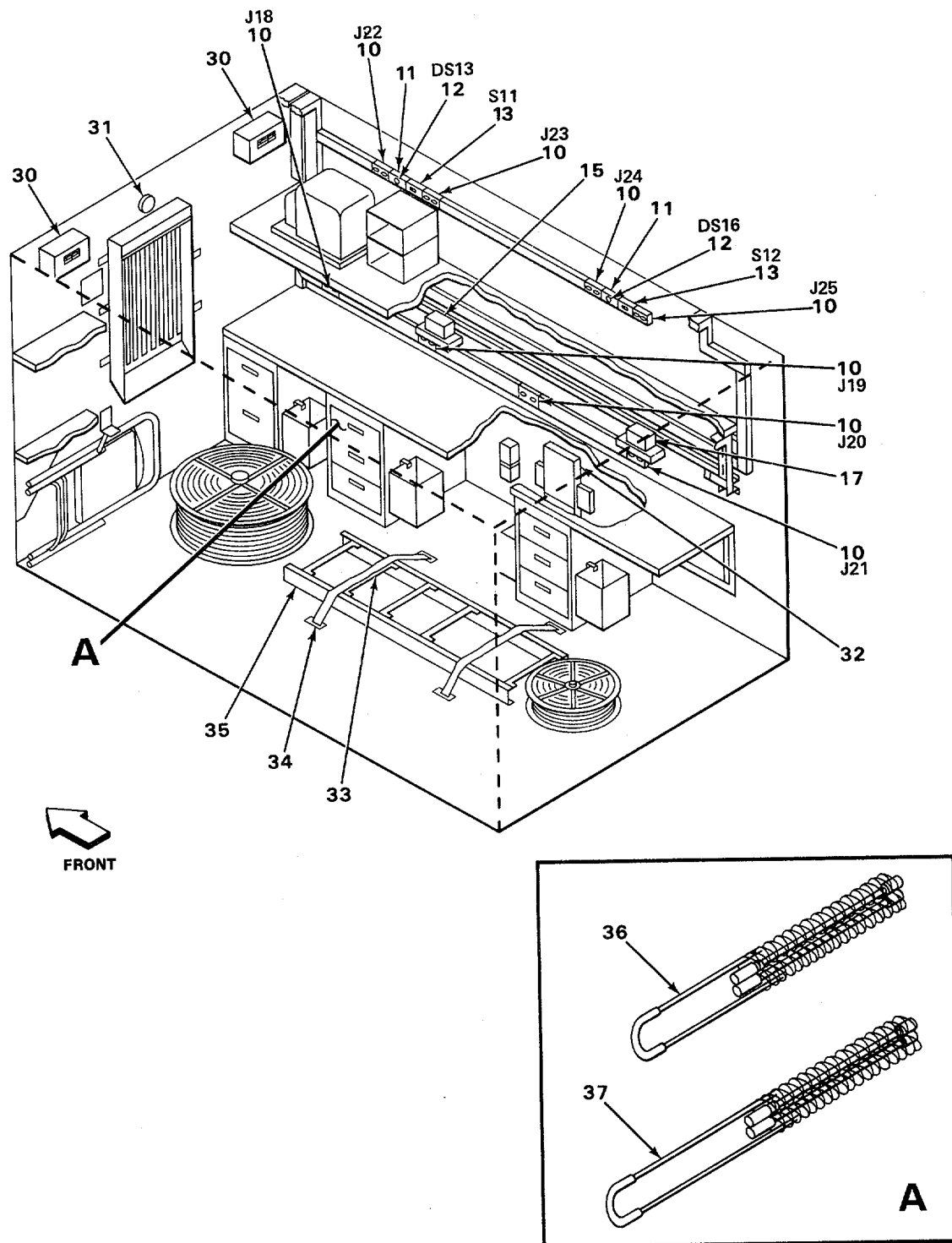

FIGURE 3. ELECTRICAL EQUIPMENT SHELTER ASSEMBLY AN/MGC-19, AN/MGC-19A (CURBSIDE INTERIOR VIEW) (SHEET 2 OF 2)

SECTION II

TM 11-5895-1048-24P

(1) ITEM NO	(2) SMR CODE	(3) FSCM	(4) PART NUMBER	(5) DESCRIPTION AND USABLE ON CODES(UOC)	(6) QTY
GROUP 01 ELECTRICAL EQUIPMENT SHELT ER ASSEMBLY AN/MGC-19, AN/ MGC-19A (ROADSIDE INTERIOR VIEW)					
FIGURE 3					
1	PAOZZ	81348	W-S-896/3-01A	SWITCH,TOGGLE..... UOC:AD4	3
2	PAOZZ	80063	SM-C-352521	CURTAIN,BLACKOUT..... UOC:AD4	1
3	PAOZZ	91929	BZ2PQ181P4	SWITCH,SENSITIVE..... UOC:AD4	1
4	XBOZZ	74545	P843	LAMPHOLDER..... UOC:AD4	1
5	PAOZZ	81349	M15098-3-002	LAMP,GLOW..... UOC:AD4	1
6	XBOOO	80063	SM-D-352187	POWER DISTR PANEL..... UOC:AD4	1
7	XBOOO	80063	SM-D-381514	BINDING POST SIG..... UOC:AD4	1
8	XBOOO	80063	SM-D-381576	LINE..... UOC:AD4	1
9	XBOOO	80063	SM-D-381956	POWER & SIGNAL ENTR..... UOC:AD4	1
10	PAOZZ	66127	9200	CONNECTOR, RCPT,ELC..... UOC:AD4	14
11	PAOZZ	81091	1340	LIGHT,PANEL..... UOC:AD4	4
12	PAOZZ	81349	NE45	LAMP,GLOW..... UOC:AD4	4
13	PAOZZ	81348	WS896/2-03A	SWITCH,TOGGLE..... UOC:AD4	4
14	PAOZZ	74545	9210	CONNECTOR, RECEPT..... UOC:AD4	1
15	XBOOO	80063	SM-D-381569	JACK PANEL, POSN N..... UOC:AD4	2
16	PAOOO	80063	SM-D-353664	HEATER..... UOC:AD4	2
17	XBOOO	80063	SM-D-381568	JACK PANEL, POSN N..... UOC:AD4	2
18	PDOFF	80058	LS-147F/F1	INTERCOMMUNICATION..... UOC:AD4	1
19	XBOZZ	76854	20	SWITCH,ROTARY..... UOC:AD4	1
20	PAOZZ	81348	WC596STYLEJ1	CONNECTOR,RECPT..... UOC:AD4	2
21	PAOZZ	02461	276	AX,PICK HEAD..... UOC:AD4	1
22	PEOZZ	91893	15	HAMMER,HAND..... UOC:AD4	1

SECTION II				(5)	(6)
(1)	(2)	(3)	(4)		
ITEM	SMR	FSCM	PART	DESCRIPTION AND USABLE ON CODES(UOC)	QTY
NO	CODE		NUMBER		
23	PEOZZ	86391	5-8	KEY, SOCKET, HDSCR..... UOC:AD4	1
24	PAOZZ	80058	MX-148/G	ROD, GROUND..... UOC:AD4	2
25	PAOZZ	32572	2106-7	FLASHLIGHT..... UOC:AD4	1
26	PAOZZ	45092	378	BRUSH, DUSTING, BENCH..... UOC:AD4	1
27	PAOZZ	80063	SM-C-352521GR2	CURTAIN, BLACKOUT..... UOC:AD4	1
28	PEOZZ	81992	TP11-16	EXTRACTOR, ELECTRON..... UOC:AD4	1
29	PEOZZ	81992	TP13-16	EXTRACTOR, ELECTRON..... UOC:AD4	1
30	XBOOO	0063	SM-D-383963	EXHAUST BLOWER..... UOC:AD4	2
31	PAOFZ	98429	118-12-24W	CLOCK, WALL..... UOC:AD4	1
32	PDOFF	80058	J-1077A/U	DISTRIBUTION BOX..... UOC:AD4	4
33	PAOZZ	81902	705	STRAP ASSEMBLY, TIED..... UOC:AD4	6
34	PAOZZ	98313	FDC1225M5	PLATE ASSEMBLY..... UOC:AD4	13
35	PAOZZ	80063	SC-DL-108736	LADDER, VEHICLE BD MX-3391/G..... UOC:AD4	1
36	PEOZZ	23289	EQZ265	GRIP, CABLE, JAW..... UOC:AD4	12
37	PEOZZ	23289	EQA6-8P	GRIP, CABLE, JAW..... UOC:AD4	13

END OF FIGURE

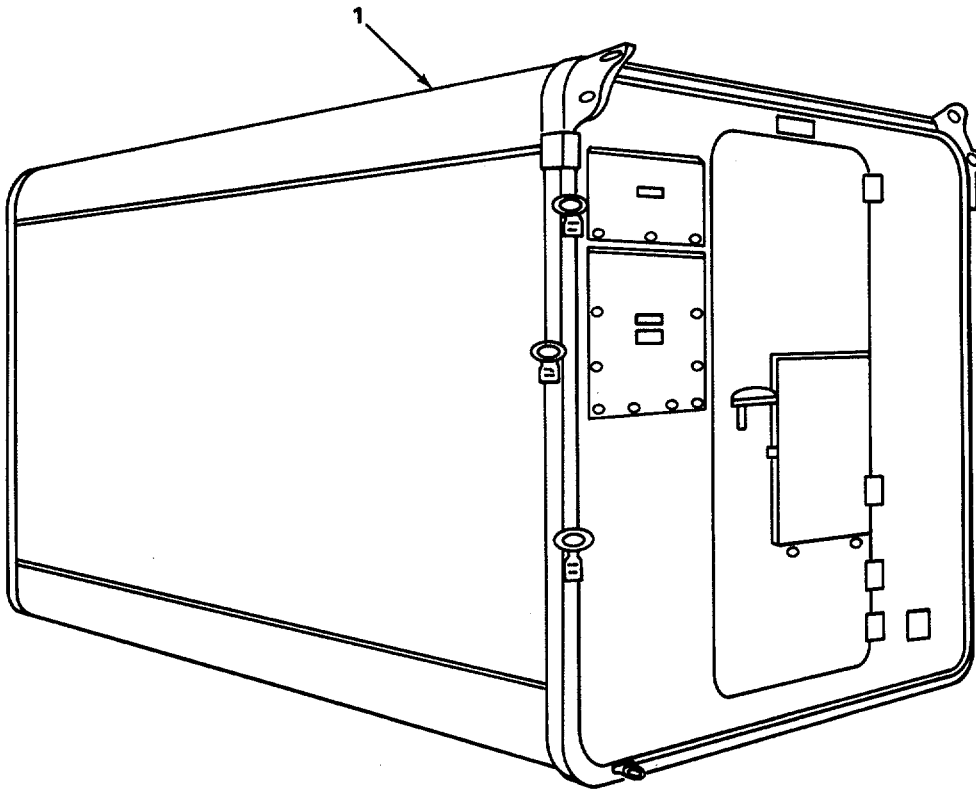
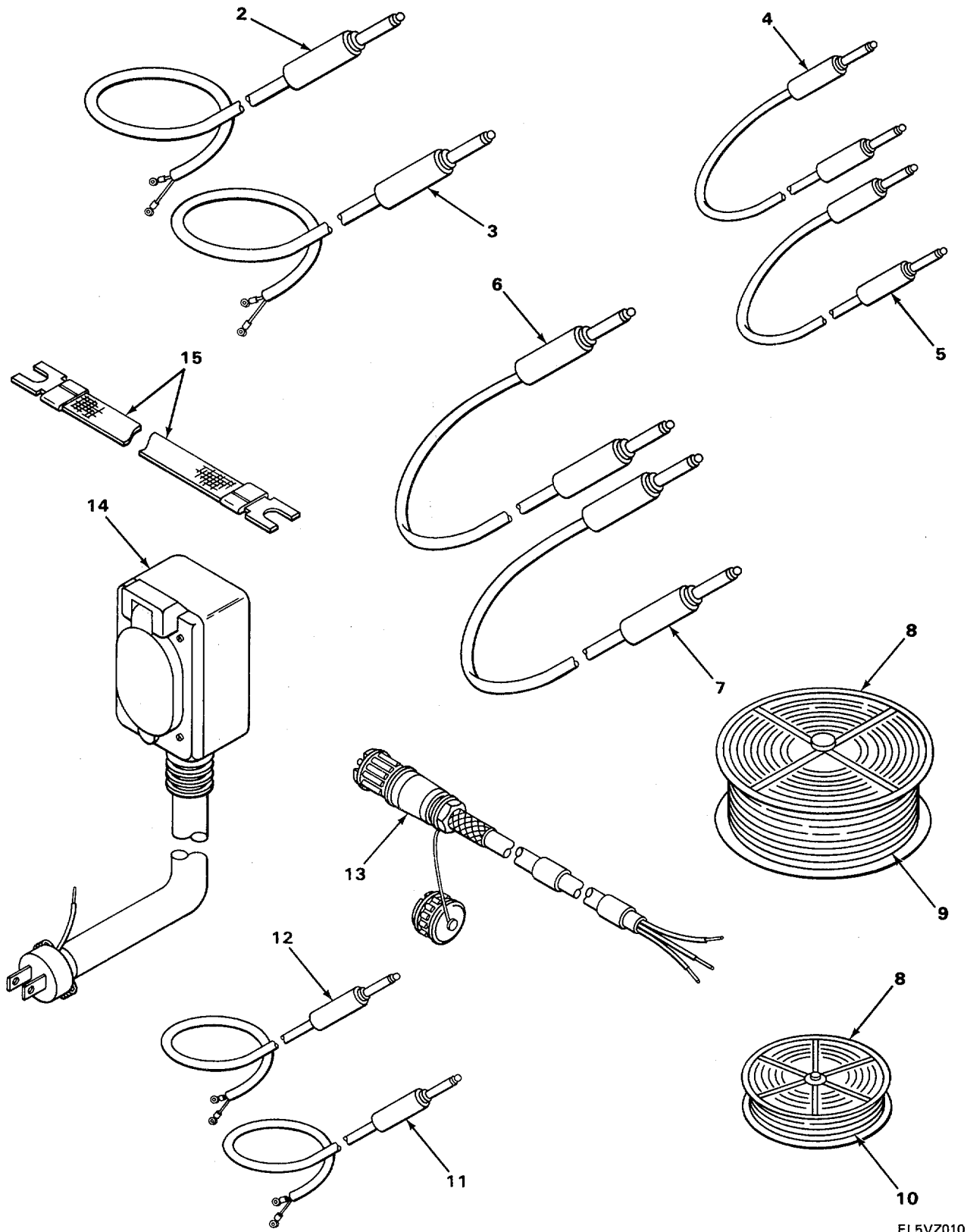
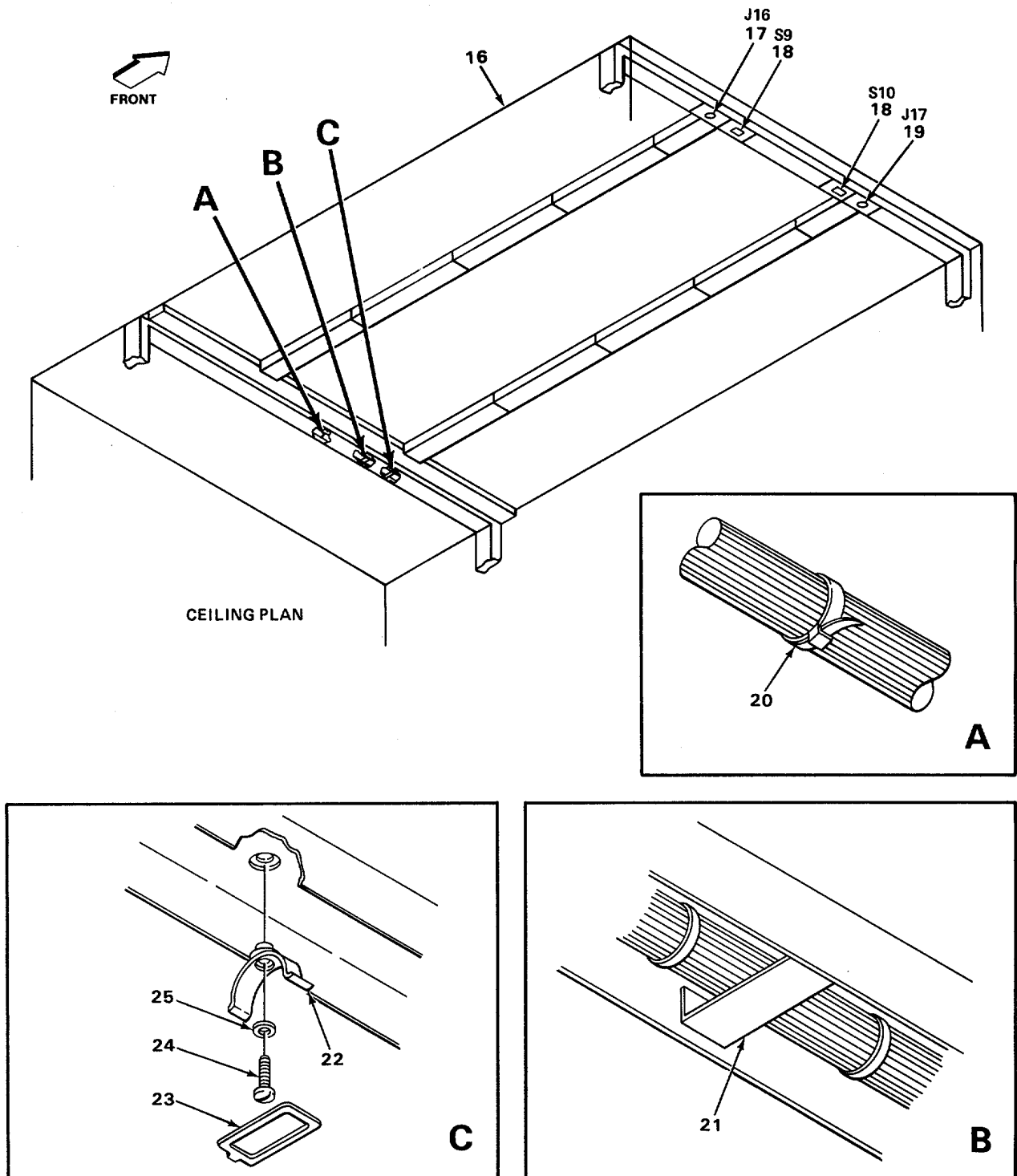

FIGURE 4. ELECTRICAL EQUIPMENT SHELTER ASSEMBLY AN/MGC-19,, AN/MGC-19A (SHEET 1 OF 3).



EL5VZ010

FIGURE 4. ELECTRICAL EQUIPMENT SHELTER ASSEMBLY AN/MGC-19, AN/MGC-19A (SHEET 2 OF 3)



EL5VZ009

FIGURE 4. ELECTRICAL EQUIPMENT SHELTER ASSEMBLY AN/MGC-19, AN/MGC-19A (SHEET 3 OF 3)

SECTION II

TM 11-5895-1048-24P

(1) ITEM NO	(2) SMR CODE	(3) FSCM	(4) PART NUMBER	(5) DESCRIPTION AND USABLE ON CODES(UOC)	(6) QTY
GROUP 01 ELECTRICAL EQUIPMENT SHELTER AN/MGC-19, AN/MGC-19A EXTERIOR					
FIGURE 4					
1	XBODD	80058	S-141/G	SHELTER,ELEC EQUIP	1
				UOC:AD4	
2	PAOFF	80063	SM-D-383873GR3	CABLE ASSEMBLY,TELE	3
				UOC:AD4	
3	PAOFF	80063	SM-D-383873GRV3	CABLE ASSY,TEL	1
				UOC:AD4	
4	PAOFF	80063	SM-D-352593G4	CABLE ASSY,TEL	7
				UOC:AD4	
5	PAOFF	80063	SM-D-352594G4	CABLE ASSY,TEL	7
				UOC:AD4	
6	PAOFF	80063	SM-D-352594G2	CABLE ASSY,TEL	14
				UOC:AD4	
7	PAOFF	80063	SM-D-352593G2	CABLE ASSY,TEL	15
				UOC:AD4	
8	PAOFF	80063	SCDL115724/100FT	CABLE ASSEMBLY AND.....	2
				UOC:AD4	
9	XBOFF	99872	2018	CABLE ASSEMBLY AND.....	1
				UOC:AD4	
10	PAOFF	80058	CX-7453/U	CABLE ASSY,PWR,ELEC	1
				UOC:AD4	
11	PAOFF	80063	SM-D-384145GR1	CORD ASSEMBLY,ELECT	1
				UOC:AD4	
12	PAOFF	80063	SM-D-384145GR2	CABLE ASSEMBLY,TELE	1
				UOC:AD4	
13	PAOFH	80058	CX-4760/U	CABLE ASSY,TEL	1
				UOC:AD4	
14	PAOFF	80063	SM-D-350987	CABLE ASSEMBLY,POWE	1
				UOC:AD4	
15	XBFZZ	74545	9756	CONNECTORS	1
				UOC:AD4	
16	XBOFF	80063	SM-D-353454	UTILITIES INSTL	1
				UOC:AD4	
17	PAOZZ	81348	WC596STYLEJI	CONNECTOR,RECEPTACL	1
				UOC:AD4	
18	PAOZZ	74545	9200	CONNECTOR,RECEPTACL	14
				UOC:AD4	
19	PAOZZ	74545	9210	CONNECTOR,RECEPTACL	6
				UOC:AD4	
20	PAOZZ	06229	N5	STRAP, TIEDOWN	4
				UOC:AD4	
21	PAOZZ	03538	7726507P12	CLIP,CABLE	66
				UOC:AD4	
22	XBOZZ	80063	SM-B-352166C	LEAD,ELECTRICAL.....	2
				UOC:AD4	
23	XBFZZ	80063	SC-C-539529	CLIP.....	9
				UOC:AD4	

SECTION II

TM 11-5895-1048-24P

(1) ITEM NO	(2) SMR CODE	(3) FSCM	(4) PART NUMBER	(5) DESCRIPTION AND USABLE ON CODES(UOC)	(6) QTY
24	PAFZZ	96906	MS35207-262	SCREW,MACHINE UOC:AD4	9

END OF FIGURE

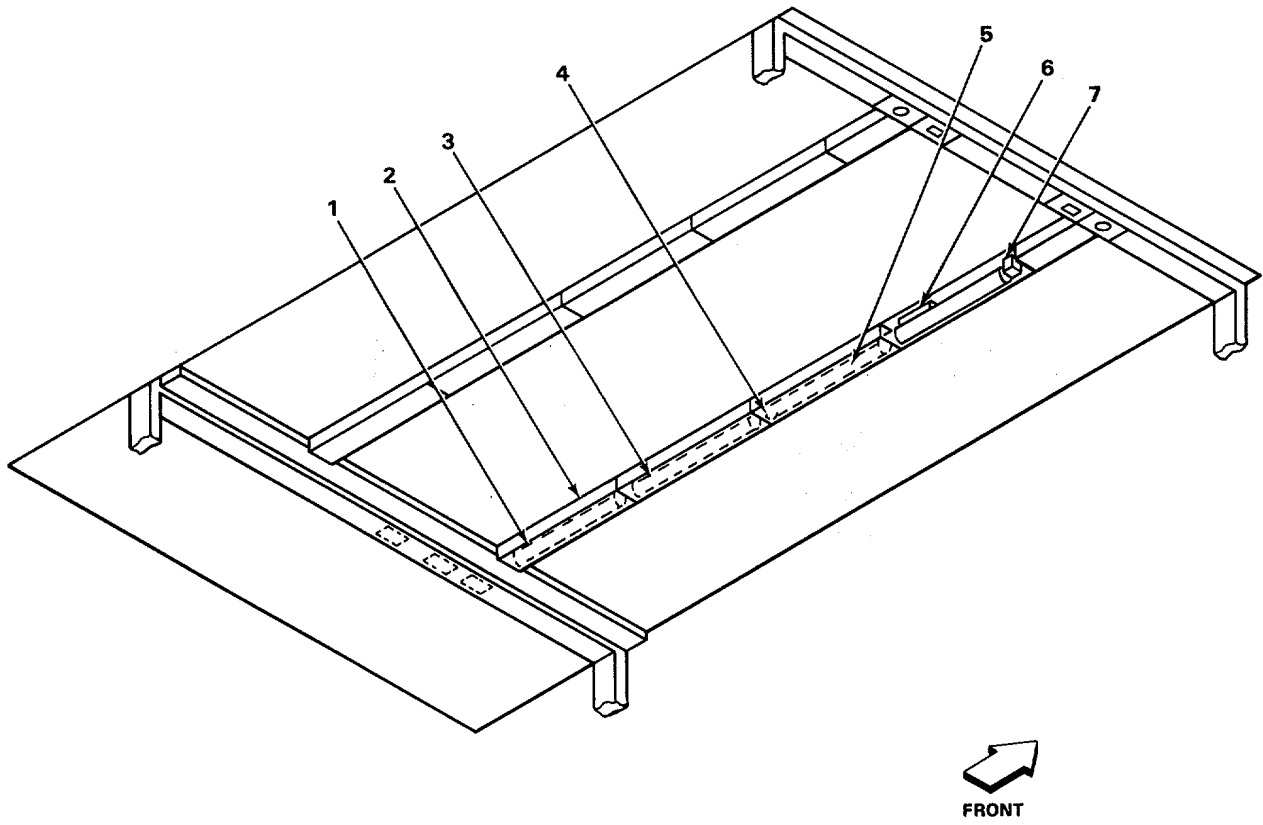

CEILING PLAN

FIGURE 5. ELECTRICAL LEAD ASSEMBLY

SECTION II				(5)	(6)
(1) ITEM NO	(2) SMR CODE	(3) FSCM	(4) PART NUMBER	DESCRIPTION AND USABLE ON CODES(UOC)	QTY
GROUP 01 ELECTRICAL LEAD ASSEMBLY					
FIGURE 5					
1	PAOZZ	73586	9200A	LAMPHOLDER	8
				UOC:AD4	
2	PAOZZ	80063	SM-C-349983	SHIELD,LIGHT	8
				UOC:AD4	
3	PAOZZ	08595	89G457	BALLAST,LAMP.....	8
				UOC:AD4	
4	PAOZZ	94135	12Z7499-2	LAMPHOLDER	8
				UOC:AD4	
5	XBOZZ	80368	F20T12SW	LAMP,FLUORESCENT	8
				UOC:AD4	
6	PAOZZ	98569	591A	CAPACITOR,FXD,PAPER	8
				UOC:AD4	
7	PAOZZ	71183	FS2	STARTER,FLUORESCENT	8
				UOC:AD4	

END OF FIGURE

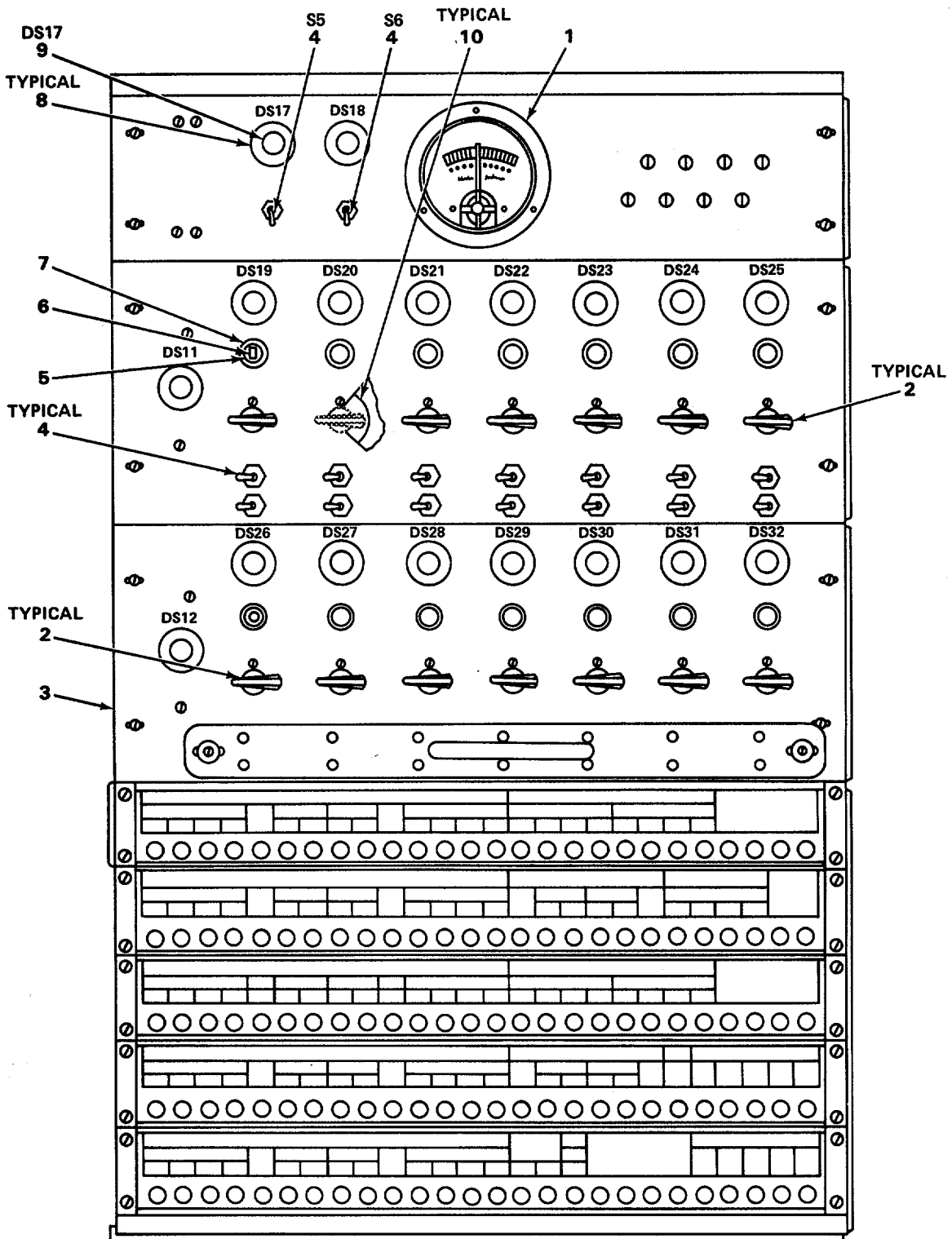

FIGURE 6. PATCH PANEL AN/MGC-19, AN/MGC-19A

SECTION II		TM 11-5895-1048-23P			
(1)	(2)	(3)	(4)	(5)	(6)
ITEM NO	SMR CODE	FSCM	PART NUMBER	DESCRIPTION AND USABLE ON CODES(UOC) GROUP 1 PATCH PANEL AN/MGC-19, AN/ MGC-19A FIGURE 31	QTY
1	PAOZZ	81349	MR36W1HIDCMAR	AMMETER..... UOC:AD4	1
2	PAOZZ	75376	S292-3L	KNOB UOC:AD4	14
3	PAOZZ	96906	MS25098-22	SWITCH,TOGGLE UOC:AD4	30
4	PAOZZ	81349	FHN26G1	FUSEHOLDER,EXTRACTO UOC:AD4	14
5	PAOZZ	81349	F02GR125B	FUSE,CARTRIDGE UOC:AD4	14
6	PAOZZ	71400	9435F1-2	CAP,ELECTRICAL UOC:AD4	14
7	PAOZZ	95263	4-74-6	LAMPHOLDER 26 UOC:AD4	
8	PAOZZ	81349	NE45	LAMP,GLOW UOC:AD4	18
9	PAOZZ	81349	RP111RD252KK	RESISTOR,VARIABLE UOC:AD4	14

END OF FIGURE

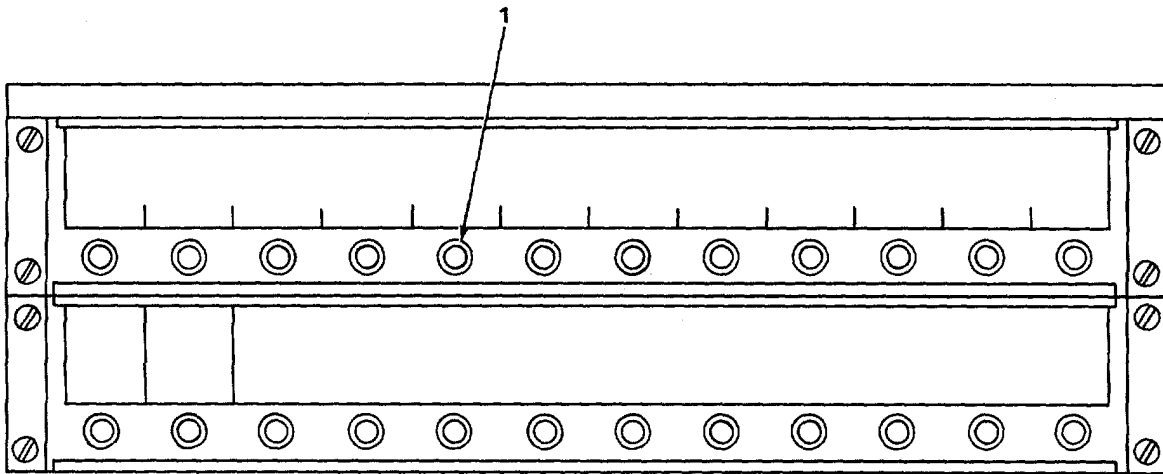
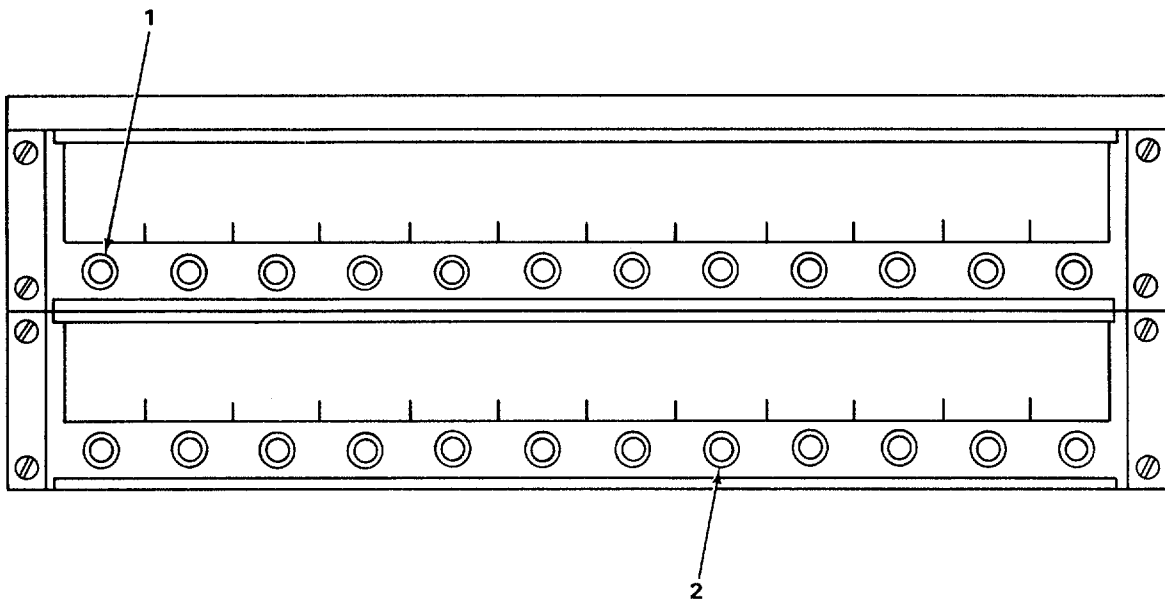

FIGURE 7. JACK PANEL ASSEMBLY ANIMGC-19, ANIMGC-19A

SECTION II				TM 11-5895-1048-23P	
(1) ITEM NO	(2) SMR CODE	(3) FSCM	(4) PART NUMBER	(5) DESCRIPTION AND USABLE ON CODES(UOC) GROUP 1 PATCH PANEL AN/MGC-19, AN/ MGC-19A GROUP 7	(6) QT Y
1	PAOZZ	81349	JJ024	JACK, TELEPHONE UOC:AD4	14

END OF FIGURE



EL5VZ014

FIGURE 8. JACK PANEL ASSEMBLY

SECTION II		TM 11-5895-1048-23P			
(1)	(2)	(3)	(4)	(5)	(6)
ITEM	SMR		PART	DESCRIPTION AND USABLE ON	QT
NO	CODE	FSCM	NUMBER	CODES(UOC)	Y
				GROUP 01 JACK PANEL ASSEMBLY	
				FIGURE 8	
1	PAOZZ	81349	JJ086	JACK,TELEPHONE	12
				UOC:AD4	
2	XBOZZ	80058	JJO85	JACK,TELEPHONE	12
				UOC:AD4	

END OF FIGURE

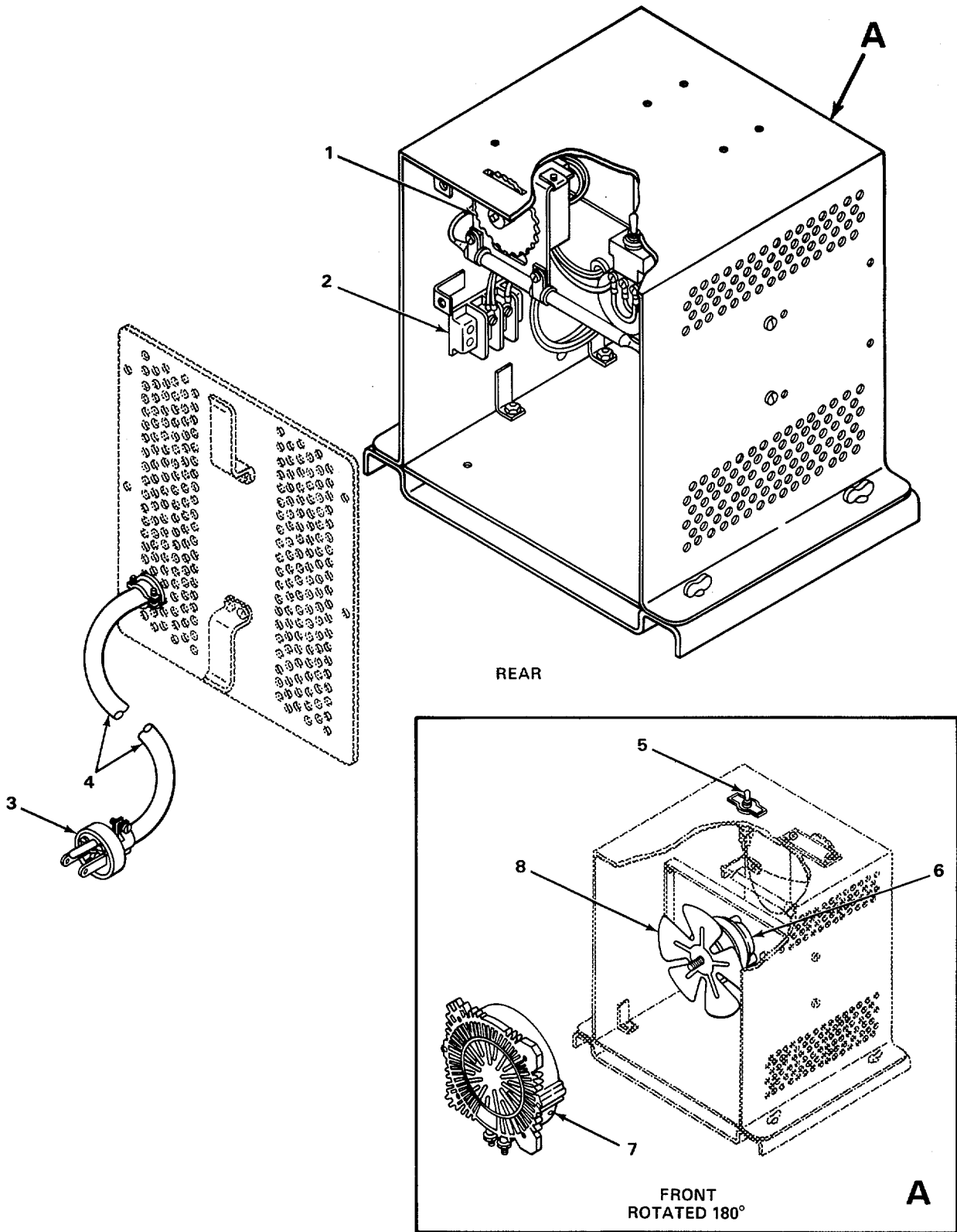

EL5VZ015

FIGURE 9. ELECTRICAL HEATER ASSEMBLY

SECTION II		TM 11-5895-1048-23P				
(1)	(2)	(3)	(4)	(5)	(6)	
ITEM NO	SMR CODE	FSCM	PART NUMBER	DESCRIPTION AND USABLE ON CODES(UOC) GROUP 0101 ELECTRICAL HEATER ASSEMBLY	QTY	
FIGURE 9						
1	PAOZZ	65289	H2727A	THERMOSTAT, FLOW CON..... UOC:AD4	1	
2	PAOZZ	15605	10172H334A	CIRCUIT BREAKER UOC:AD4	1	
3	PAOZZ	81348	WC596-20-1	CONNECTOR, PLUG, ELEC UOC:AD4	2	
4	PAOZZ	24446	S1-5325	CABLE, POWER, ELEC UOC:AD4	V	
5	PAOZZ	96906	MS35059-21	SWITCH, TOGGLE UOC:AD4	1	
6	PAOZZ	12532	5KSP51AL74	MOTOR, ALTERNATING C UOC:AD4	1	
7	PAOZZ	72143	3954E	HEATING ELEMENT, ELE UOC:AD4	1	
8	PAOZZ	60399	20	IMPELLER, FAN, AXIAL UOC:AD4	1	

END OF FIGURE

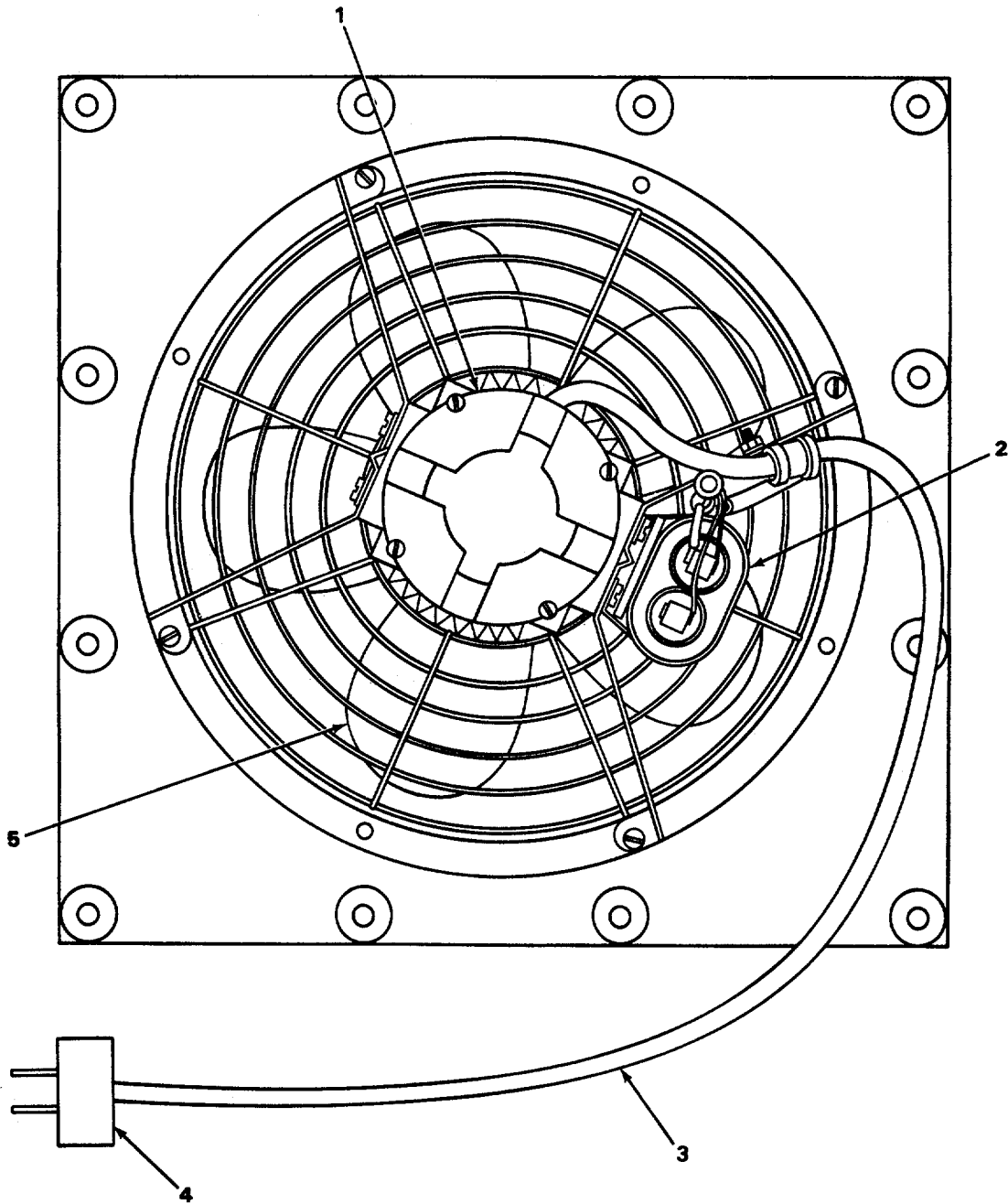

FIGURE 10. EXHAUST BLOWER ASSEMBLY

SECTION II		TM 11-5895-1048-23P			
(1)	(2)	(3)	(4)	(5)	(6)
ITEM NO	SMR CODE	FSCM	PART NUMBER	DESCRIPTION AND USABLE ON CODES(UOC)	QTY
				GROUP 0101 EXHAUST BLOWER ASSEMBLY	
				FIGURE 10	
1	PAOZZ	00656	P150F83	CAPACITOR, FIXED, PAP UOC:AD4	1
2	PAOFF	82877	23396-01	MOTOR, ALTERNATING C UOC:AD4	1
3	PAOZZ	81349	C002MGF2-16-0335	CABLE, POWER, ELEC UOC:AD4	V
4	PAOZZ	97983	9754	CONNECTOR, PLUG, ELEC UOC:AD4	1
5	PAOZZ	82877	23396-02	IMPELLER, FAN, AXIAL UOC:AD4	1

END OF FIGURE

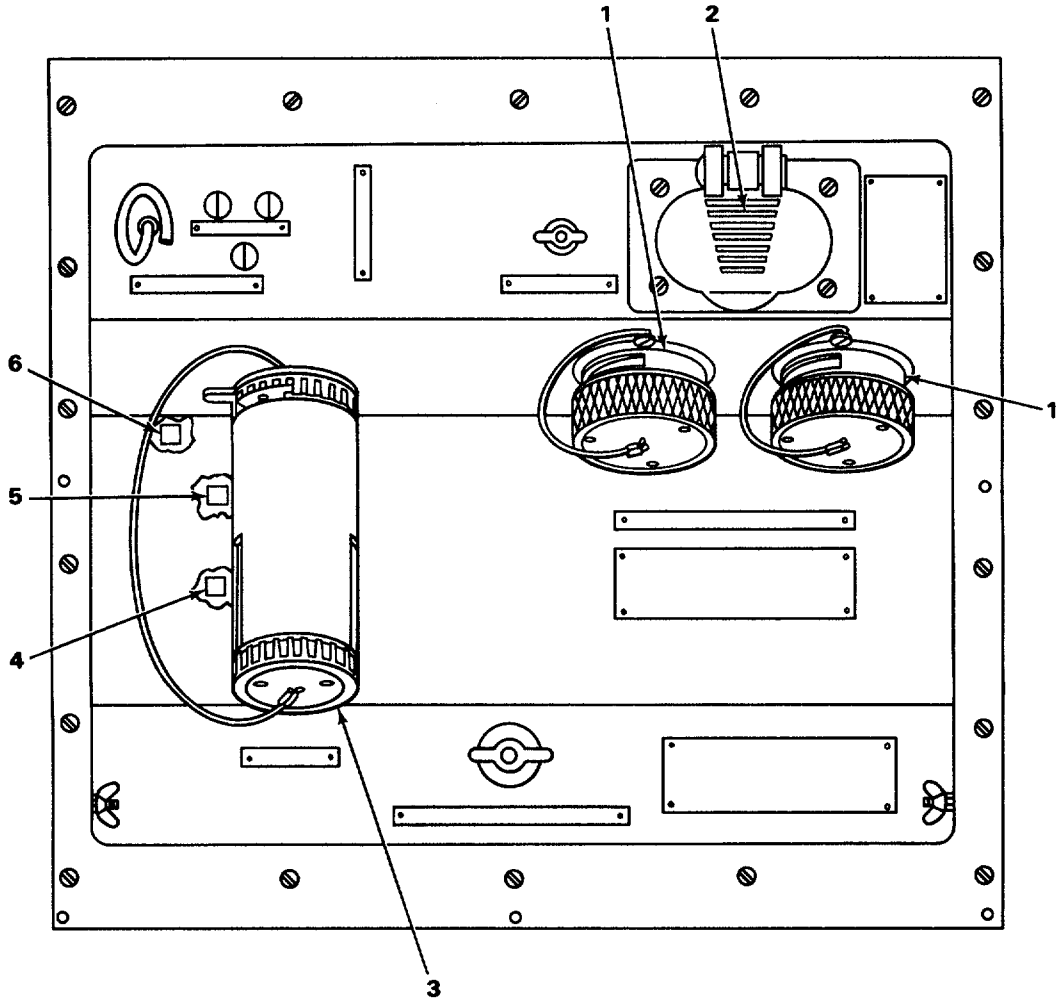

FIGURE 11. POWER AND SIGNAL ENTRANCE BOX ASSEMBLY AN/MGC-19, ANIMGC-19A EL5VZO17

SECTION II		TM 11-5895-1048-23P			
(1)	(2)	(3)	(4)	(5)	(6)
ITEM NO	SMR CODE	FSCM	PART NUMBER	DESCRIPTION AND USABLE ON CODES(UOC) GROUP 0101 POWER AND SIGNAL ENTRANCE BOX ASSY.	QTY

FIGURE 11

1	PAOZZ	80058	U-238/G	CONNECTOR,RCPT,ELEC	2
				UOC:AD4	
2	PAOZZ	74545	9200	CONNECTOR,RECEPTACL.....	1
				UOC:AD4	
3	PAOZZ	80058	U-187/G	CONNECTOR,RECEPTACL.....	1
				UOC:AD4	
4	PAOZZ	06229	N1	CLIP,CRADLE	1
				UOC:AD4	
5	PAOZZ	03538	7726507P12	CLIP,CABLE	1
				UOC:AD4	
6	PAOZZ	06229	N5	STRAP, TIEDOWN.....	1
				UOC:AD4	

END OF FIGURE

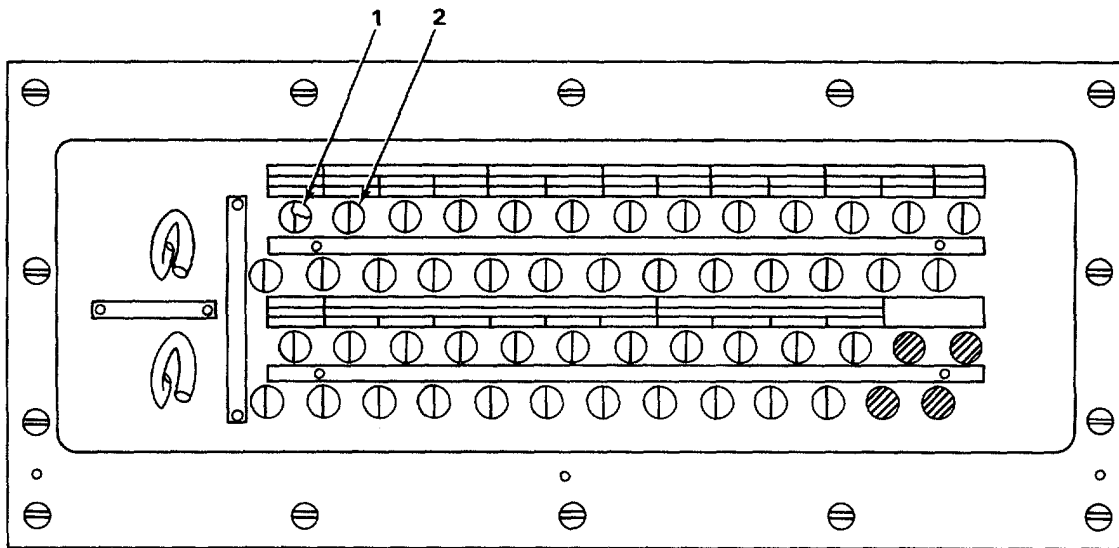

FIGURE 12. SIGNAL BINDING POST ASSEMBLY AN/MGC-19, AN/MGC-19A

SECTION II		TM 11-5895-1048-23P			
(1)	(2)	(3)	(4)	(5)	(6)
ITEM	SMR		PART	DESCRIPTION AND USABLE ON	QT
NO	CODE	FSCM	NUMBER	GROUP 0101 SIGNAL BINDING POST	Y
				ASSY.	
				AN/MGC-19 & 19A	
				FIGURE 12	
1	PAOZZ	80063	SCC16495	POST,BINDING,ELECTR	64
				UOC:AD4	
2	PAOZZ	80063	SCC76202-1	BOOT,DUST AND MOIST	64
				UOC:AD4	
				END OF FIGURE	

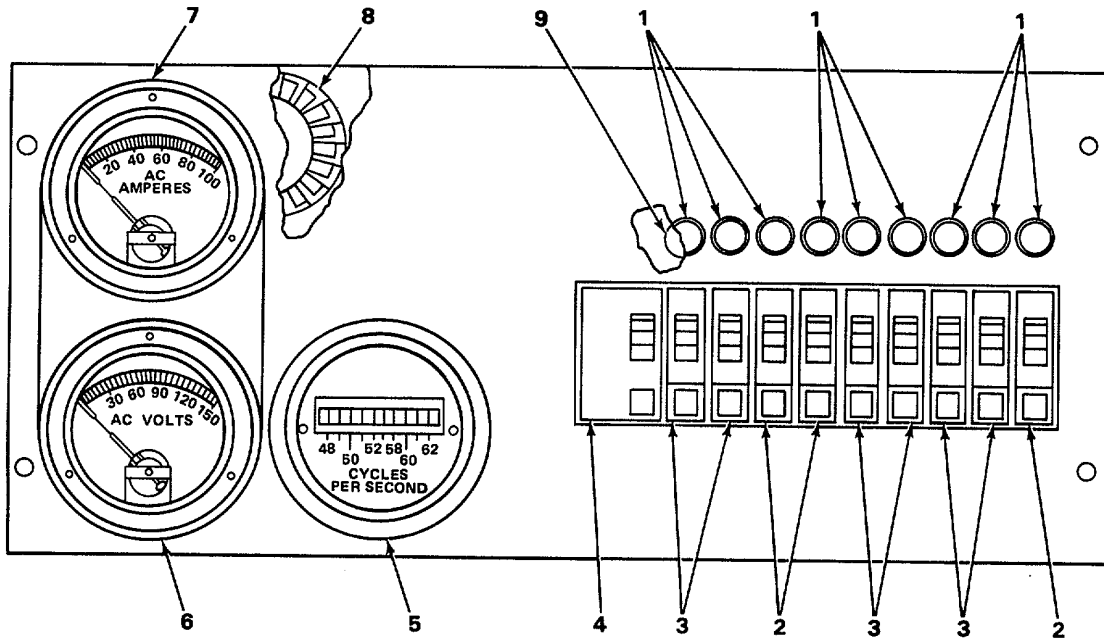

FIGURE 13. POWER DISTRIBUTION PANEL ASSEMBLY AN/MGC-19, AN/MGC-19A

SECTION II		TM 11-5895-1048-23P			
(1)	(2)	(3)	(4)	(5)	(6)
ITEM NO	SMR CODE	FSCM	PART NUMBER	DESCRIPTION AND USABLE ON CODES(UOC) GROUP 0101 POWER DISTRIBUTION PANEL ASSEMBLY FIGURE 13	QTY
1	PAOZZ	81349	NE45	LAMP,GLOW	9
				UOC:AD4	
2	PAOZZ	56365	Q0120	CIRCUIT BREAKER	3
				UOC:AD4	
3	PAOZZ	81348	WC375/01-002	CIRCUIT BREAKER	6
				UOC:AD4	
4	PAOZZ	88753	Q0270	CIRCUIT BREAKER	1
				UOC:AD4	
5	PAOZZ	57737	369S2	METER,ELECTRICAL	1
				UOC:AD4	
6	PAOZZ	81349	MR36W150ACVVR	VOLTMETER.....	1
				UOC:AD4	
7	PAOZZ	81349	MR36WIOOACAAR	AMMETER.....	1
				UOC:AD4	
8	PAOZZ	93993	3CT11B	TRANSFORMER,CURRENT	1
				UOC:AD4	
9	PAOZZ	95263	4-74-6	LAMPHOLDER	9
				UOC:AD4	

END OF FIGURE

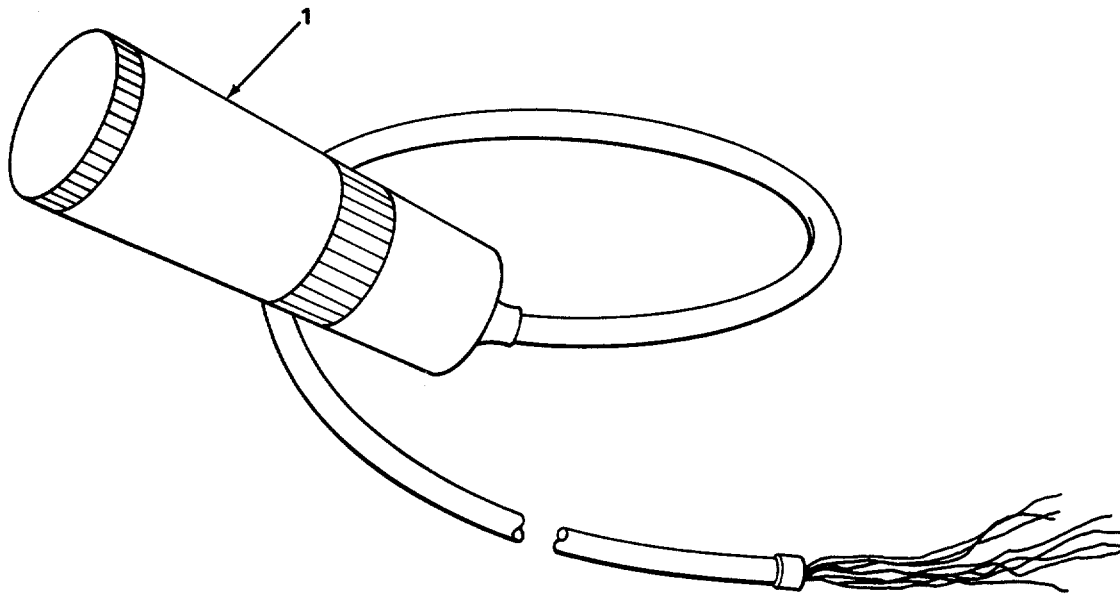

FIGURE 14. TELEPHONE CABLE

SECTION II				TM 11-5895-1048-23P	
(1)	(2)	(3)	(4)	(5)	(6)
ITEM	SMR		PART	DESCRIPTION AND USABLE ON	QT
NO	CODE	FSCM	NUMBER	GROUP 0101 TELEPHONE CABLE	Y
				ASSY.	
				CODES(UOC)	
				FIGURE 14	
				CONNECTOR,PLUG,ELEC	1
				UOC:AD4	
1	PAFZZ	80058	U-185/G		

END OF FIGURE

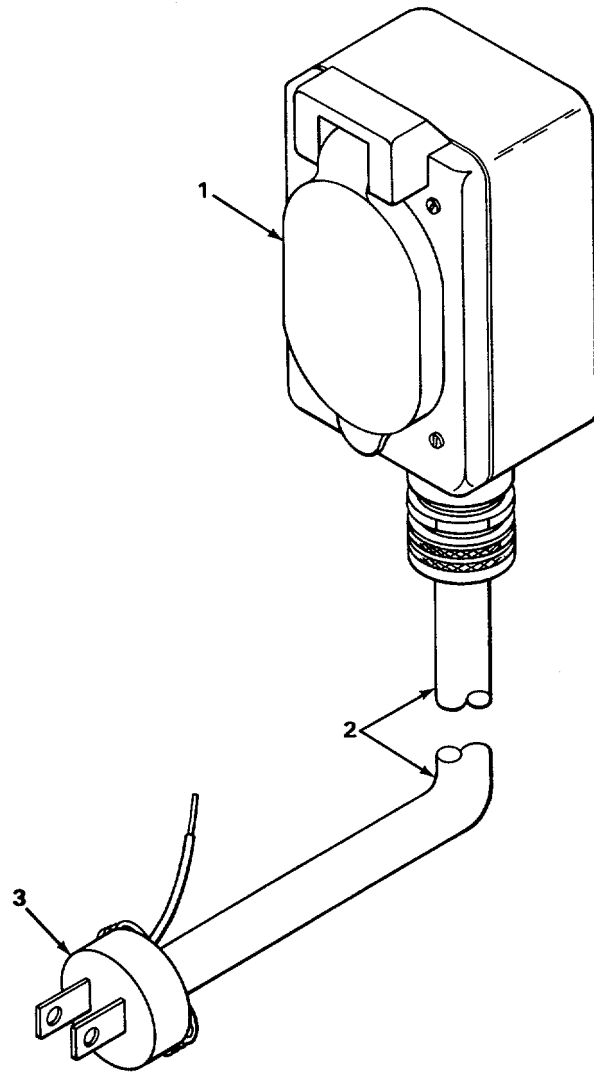
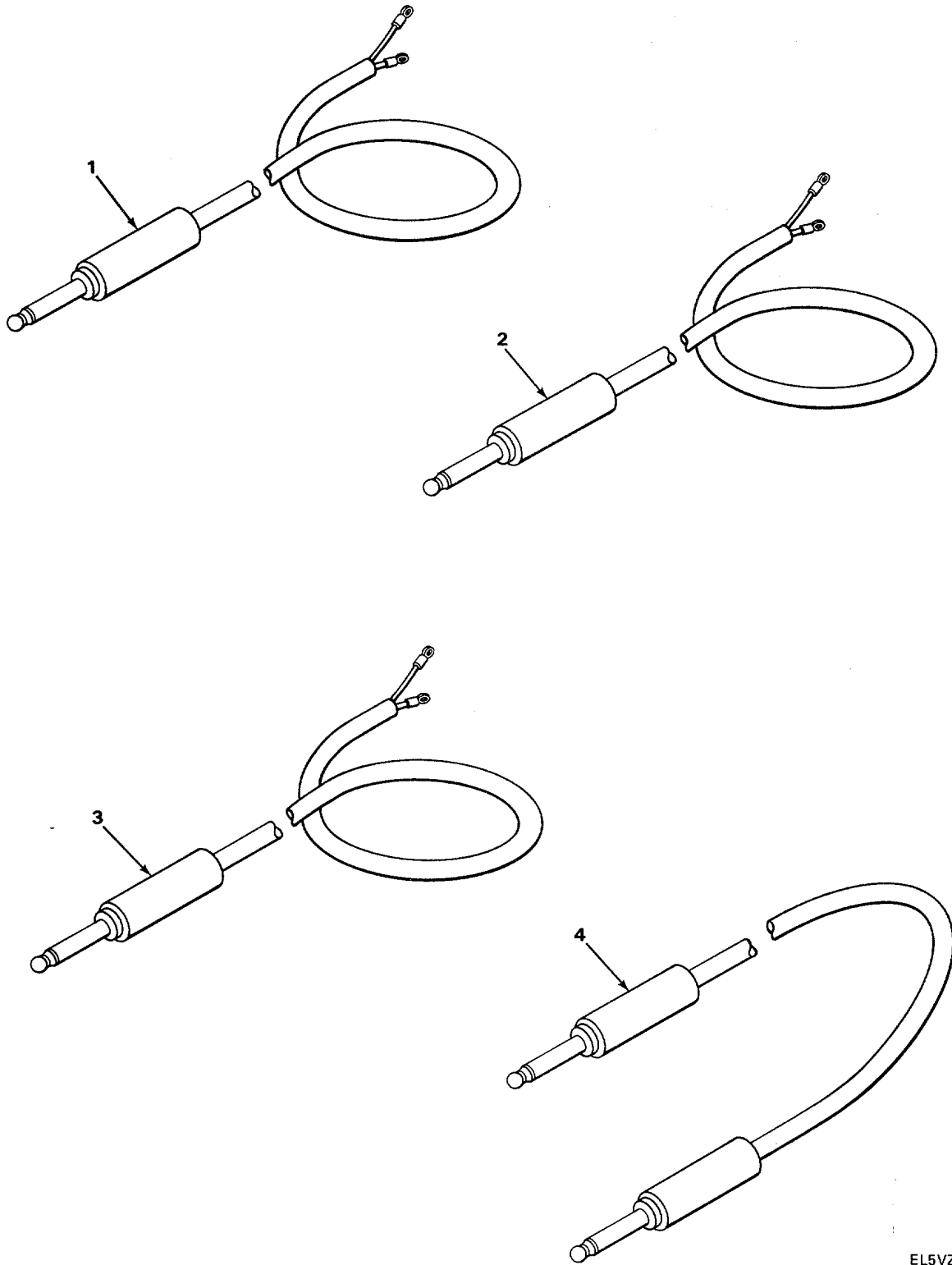

FIGURE 15. ELECTRICAL POWER CABLE

EL5VZO21

SECTION II		TM 11-5895-1048-23P			
(1)	(2)	(3)	(4)	(5)	(6)
ITEM NO	SMR CODE	FSCM	PART NUMBER	DESCRIPTION AND USABLE ON CODES(UOC) GROUP 0101 ELECTRICAL POWER CABLE ASSEMBLY	QTY
				FIGURE 15	
1	PAFZZ	74545	9200	CONNECTOR,RECEPTACL..... UOC:AD4	1
2	PAOZZ	81349	C003HDF314-0560	CABLE,POWER ELEC UOC:AD4	V
3	PAFZZ	71468	DAM7W2PC33	CONNECTOR,PLUG, ELE..... UOC:AD4	1

END OF FIGURE



EL5VZ022

FIGURE 16. TELEPHONE CABLE ASSEMBLIES

EL5VZ022

SECTION II		TM 11-5895-1048-23P			
(1)	(2)	(3)	(4)	(5)	(6)
ITEM NO	SMR CODE	FSCM	PART NUMBER	DESCRIPTION AND USABLE ON CODES(UOC) GROUP 0101 TELEPHONE CABLE ASSY	QTY
FIGURE 16					
1	PAFZZ	81349	M642/4-1	PLUG, TELEPHONE UOC:AD4	1
2	PAFZZ	81350	PJO55R	PLUG, TELEPHONE UOC:AD4	1
3	PAFZZ	81350	PJO47B	PLUG, TELEPHONE UOC:AD4	3
4	PAFZZ	81349	M642/1-2	PLUG, TELEPHONE UOC:AD4	1

END OF FIGURE

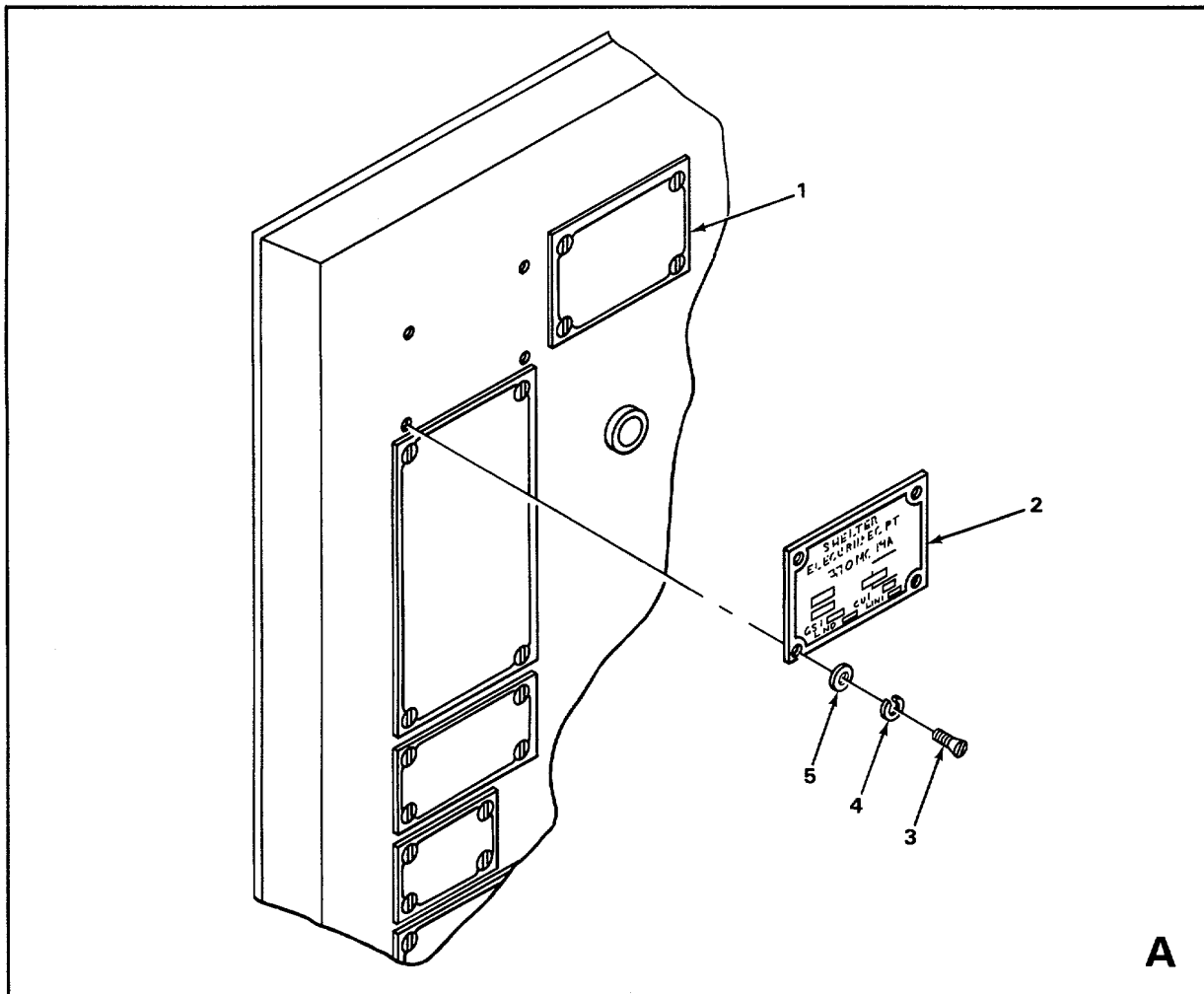
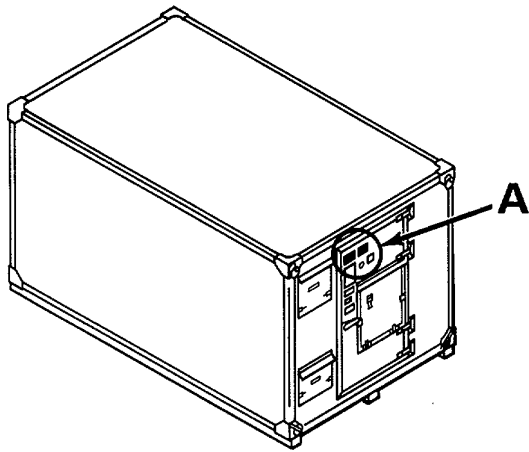

EL5VZ023

EL5VZ023

FIGURE 17. NON-EXPANDABLE ELECTRICAL EQUIPMENT SHELTER (CURBSIDE AND FRONT INTERIOR VIEW (SHEET 1 OF 3))

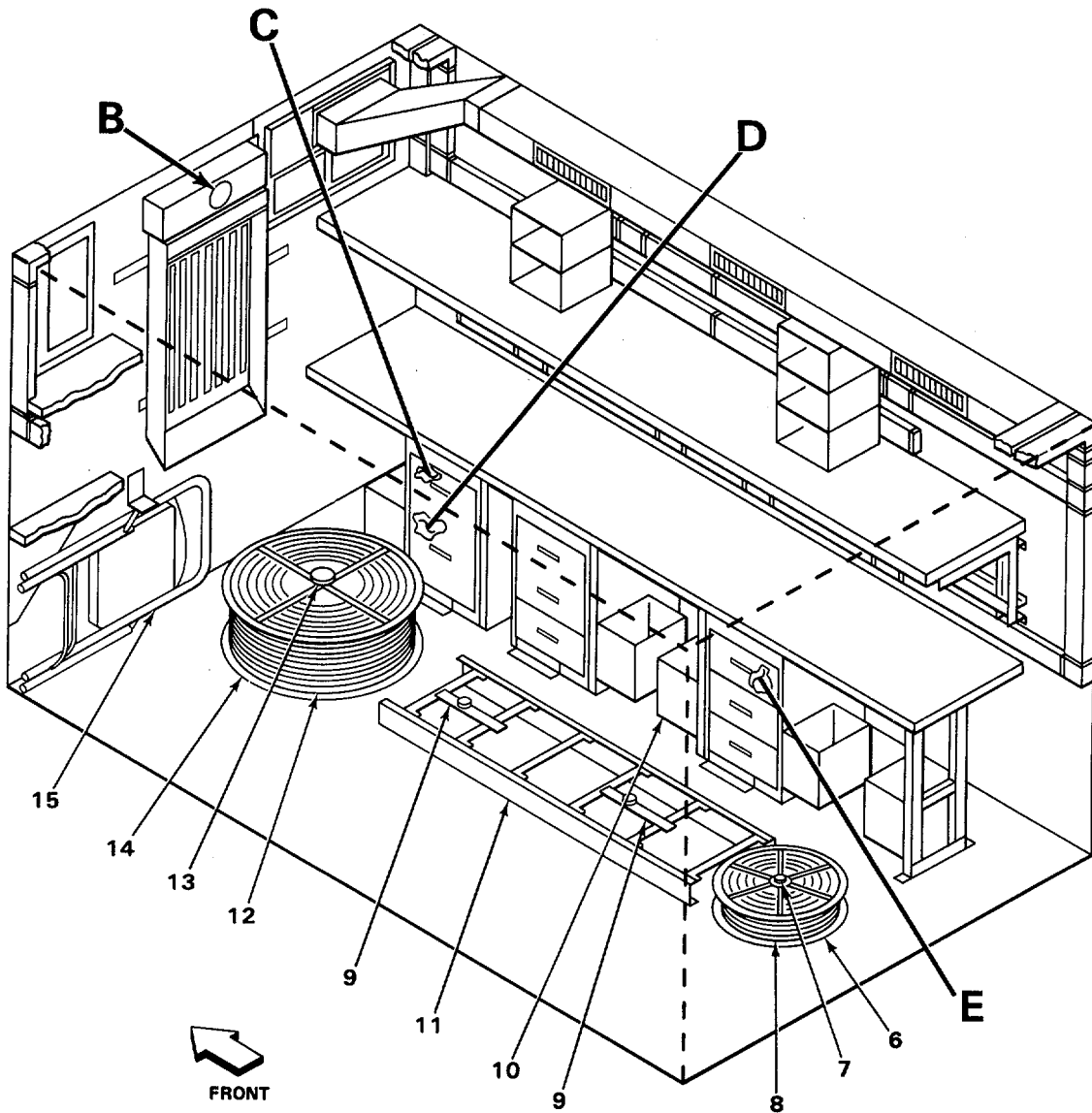

EL5VZ024
FIGURE 17. NON-EXPANDABLE ELECTRICAL EQUIPMENT SHELTER (CURBSIDE AND FRONT INTERIOR VIEW (SHEET 2 OF 3))

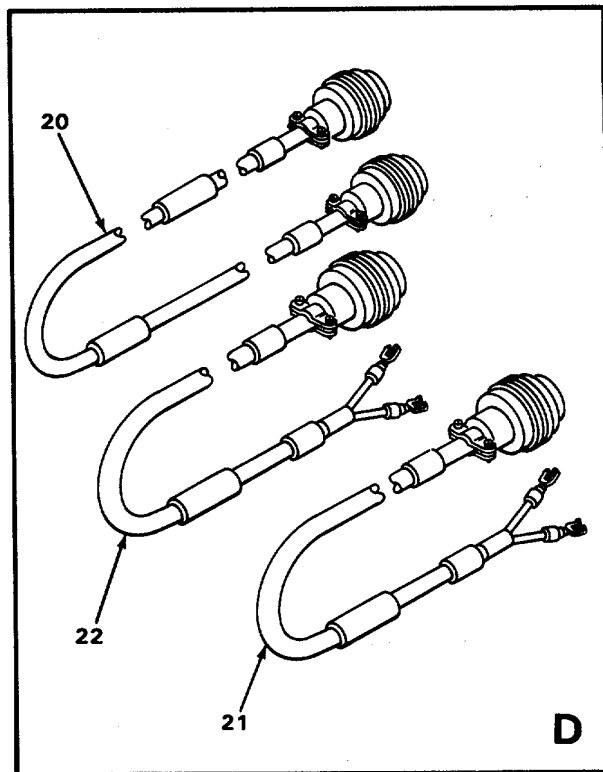
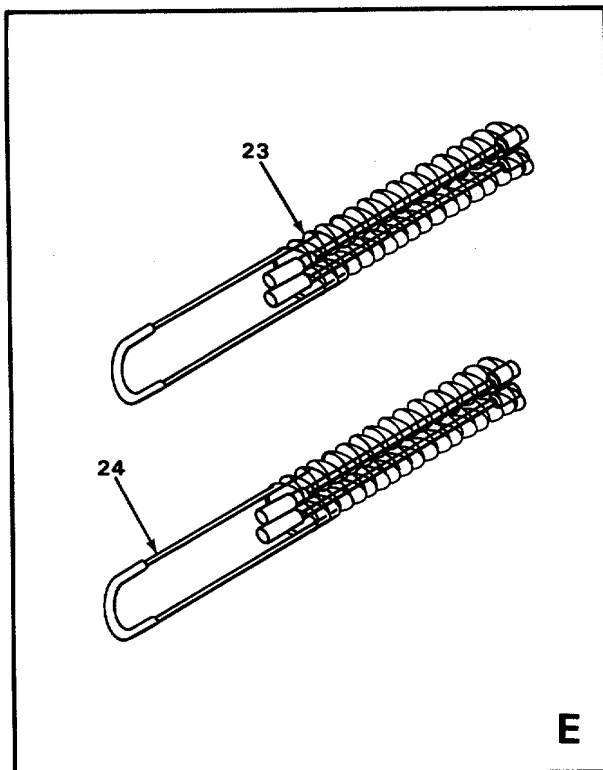
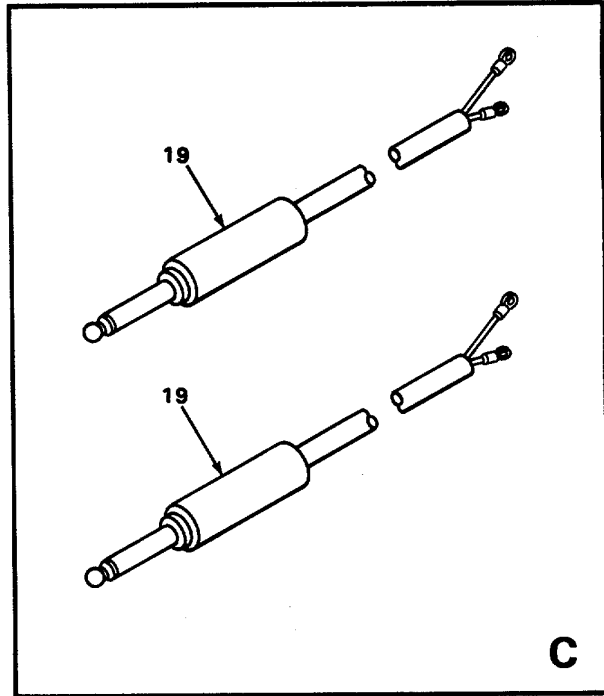
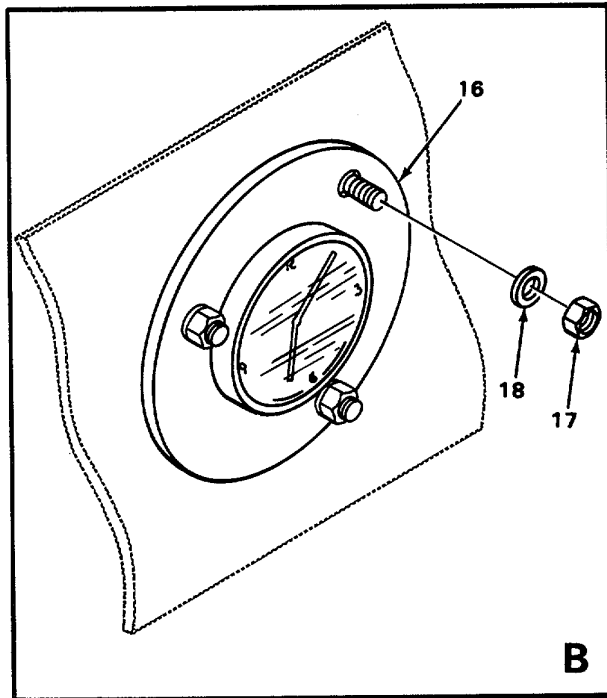

EL5VZ025

EL5VZ025
FIGURE 17. NON-EXPANDABLE ELECTRICAL EQUIPMENT SHELTER (CURBSIDE AND FRONT INTERIOR VIEW (SHEET 3 OF 3))

SECTION II		TM 11-5895-1048-23P			
(1)	(2)	(3)	(4)	(5)	(6)
ITEM NO	SMR CODE	FSCM	PART NUMBER	DESCRIPTION AND USABLE ON CODES(UOC) GROUP 0101 NON-EXPANDABLE ELECTRICAL EQUIPMENT SHELTER ASSY CURBSIDE & FRONT INTERIOR VIEW FIGURE 17	QTY
1	XBFZZ	80063	SC-C-950688	NAMEPLATE UOC:ELT	1
2	XBFZZ	80063	SC-C-950688	NAMEPLATE UOC:ELT	1
3	PAFZZ	96906	MS51957-46	SCREW,MACHINE UOC:ELT	8
4	PAFZZ	96906	MS35338-137	WASHER,LOCK UOC:ELT	8
5	PAFZZ	80205	NAS620C2	WASHER,FLAT UOC:ELT	8
6	PAOZZ	80058	RC-405/TR	REEL,CABLE..... UOC:ELT	1
7	XBOZZ	80063	SC-C-681100GP1	TIE DOWN ASSY UOC:ELT	1
8	XBOFF	99872	2018	CABLE ASSEMBLY AND..... UOC:ELT	1
9	XBOZZ	80063	SC-D-539718GP1	TIE DOWN ASSY UOC:ELT	2
10	PAOZZ	80063	SC-D-539454	BASKET,WASTEPAPER..... UOC:ELT	5
11	PAOZZ	80063	SC-D-108737	LADDER,VEHICLE BOAR UOC:ELT	1
12	XBOFF	80063	SC-D-913595	CABLE ASSY PWR UOC:ELT	1.
13	XBOZZ	80063	SC-C-539486GP4	HOLDER ASSY UOC:ELT	1
14	PAOHH	80063	SCDL115724/1000 FT	CABLE ASSEMBLY AND..... UOC:ELT	1
15	PAOZZ	80063	SCD539471	CHAIR,FOLDING..... UOC:ELT	2
16	PAOZZ	57566	8910	CLOCK,PANEL..... UOC:ELT	1
17	PAFZZ	81349	MS21044C3	NUT,SELF-LOCKING,HE UOC:ELT	3
18	PAFZZ	96906	MS15795-842	WASHER,FLAT UOC:ELT	3
19	XBOFF	80063	SM-D-352593-3	PATCH CORD ASSY (BLACK,2 FT 6 IN.) UOC:ELT	4
19	XBOFF	80063	SM-D-352593-4	PATCH CORD ASSY (BLACK, 4 FT. 6.... IN.) UOC:ELT	7
19	XBOFF	80063	SM-D-352594-3	PATCH CORD ASSY (RED, 2 FT. 6 IN.) UOC:ELT	15
19	XBOFF	80063	SM-D-352594-4	PATCH CORD ASSY (RED, 4 FT. 6 IN.). UOC:ELT	7

SECTION II		TM 11-5895-1048-23P			
(1)	(2)	(3)	(4)	(5)	(6)
ITEM NO	SMR CODE	FSCM	PART NUMBER	DESCRIPTION AND USABLE ON CODES(UOC)	QTY
20	XBOFF	80063	SC-C-913712	CABLE ASSEMBLY W509..... UOC:ELT	1
20	XBOFF	80063	SC-C-913714	CABLE ASSEMBLY W511..... UOC:ELT	1
20	XBOFF	80063	SC-C-913716	CABLE ASSEMBLY W513..... UOC:ELT	1
20	XBOFF	80063	SC-C-913718	CABLE ASSEMBLY W515..... UOC:ELT	1
20	XBOFF	80063	SC-C-913720	CABLE ASSEMBLY W517..... UOC:ELT	1
20	XBOFF	80063	SC-C-913722	CABLE ASSEMBLY W519..... UOC:ELT	1
21	XBOFF	80063	SC-C-913713	CABLE ASSEMBLY W510..... UOC:ELT	1
21	XBOFF	80063	SC-C-913715	CABLE ASSEMBLY W512..... UOC:ELT	1
21	XBOFF	80063	SC-C-913717	CABLE ASSEMBLY W514..... UOC:ELT	1
21	XBOFF	80063	SC-C-913719	CABLE ASSEMBLY W516..... UOC:ELT	1
21	XBOFF	80063	SC-C-913721	CABLE ASSEMBLY W518..... UOC:ELT	1
21	XBFFF	80063	SC-C-913723	CABLE ASSEMBLY W520..... UOC:ELT	1
22	XBOFF	80063	SC-C-913622	CABLE ASSEMBLY W609..... UOC:ELT	1
22	XBOFF	80063	SC-C-913623	CABLE ASSEMBLY W610..... UOC:ELT	1
22	XBOFF	80063	SC-C-913624	CABLE ASSEMBLY W611..... UOC:ELT	1
22	XBOFF	80063	SC-C-913625	CABLE ASSEMBLY W612..... UOC:ELT	1
22	XBOFF	80063	SC-C-913626	CABLE ASSEMBLY W613..... UOC:ELT	1
22	XBOFF	80063	SC-C-913627	CABLE ASSEMBLY W614..... UOC:ELT	1
22	XBOFF	80063	SC-C-913628	CABLE ASSEMBLY W615..... UOC:ELT	1
22	XBOFF	80063	SC-C-913629	CABLE ASSEMBLY W616..... UOC:ELT	1
22	XBOFF	80063	SC-C-913630	CABLE ASSEMBLY W617..... UOC:ELT	1
22	XBOFF	80063	SC-C-913631	CABLE ASSEMBLY W618..... UOC:ELT	1
22	XBOFF	80063	SC-C-913632	CABLE ASSEMBLY W619..... UOC:ELT	1
22	XBOFF	80063	SC-C-913633	CABLE ASSEMBLY W620..... UOC:ELT	1
23	PEOZZ	95344	EQA26-S-U	GRIP,CABLE,WOVEN..... UOC:ELT	12
24	PEOZZ	95344	EQA(6-8P)	GRIP,CABLE,WOVEN..... UOC:ELT	13

END OF FIGURE

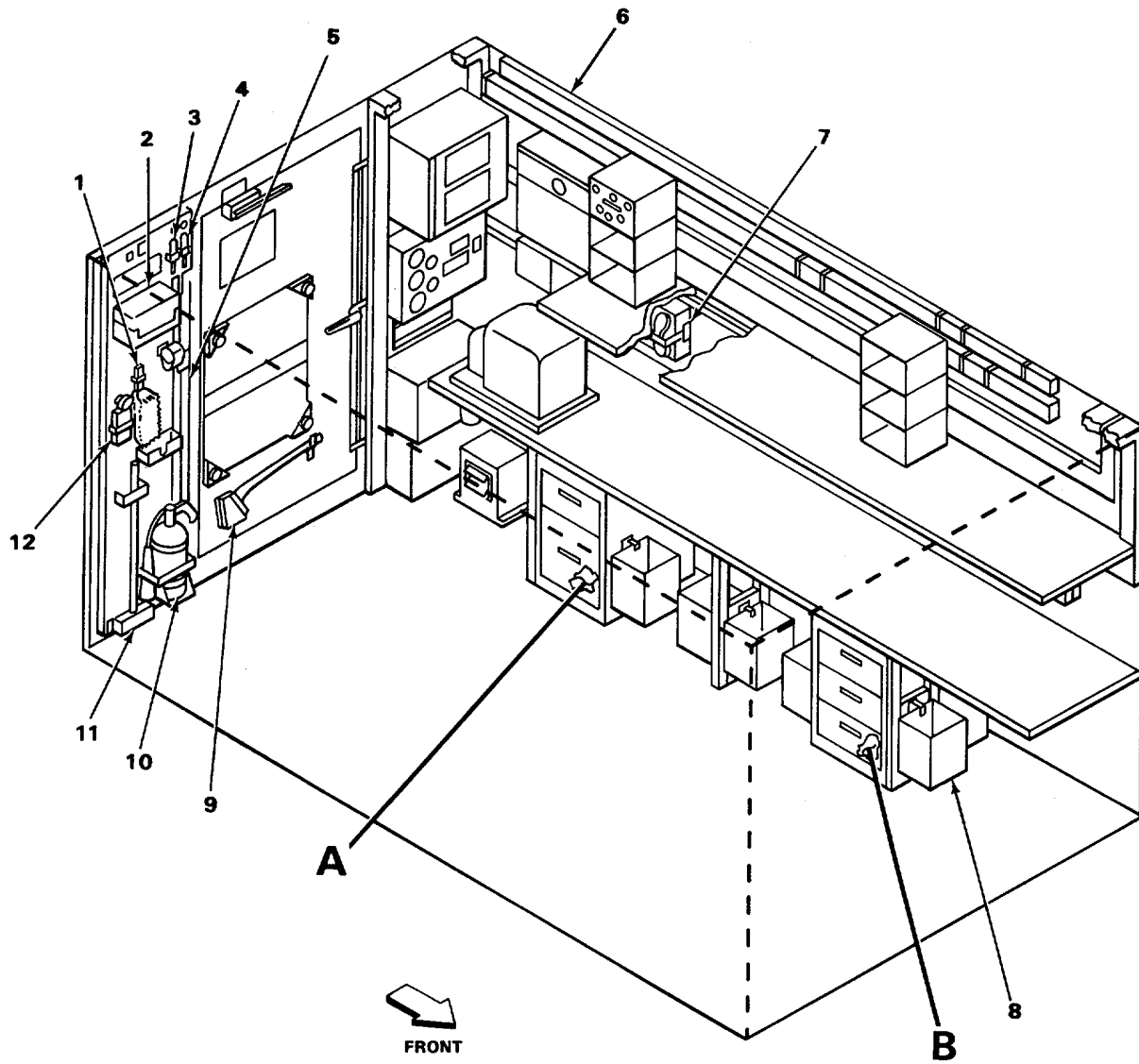

EL5VZ026
FIGURE 18. NON-EXPANDABLE ELECTRICAL EQUIPMENT SHELTER (ROADSIDE AND REAR INTERIOR VIEW (SHEET 1 OF 2))

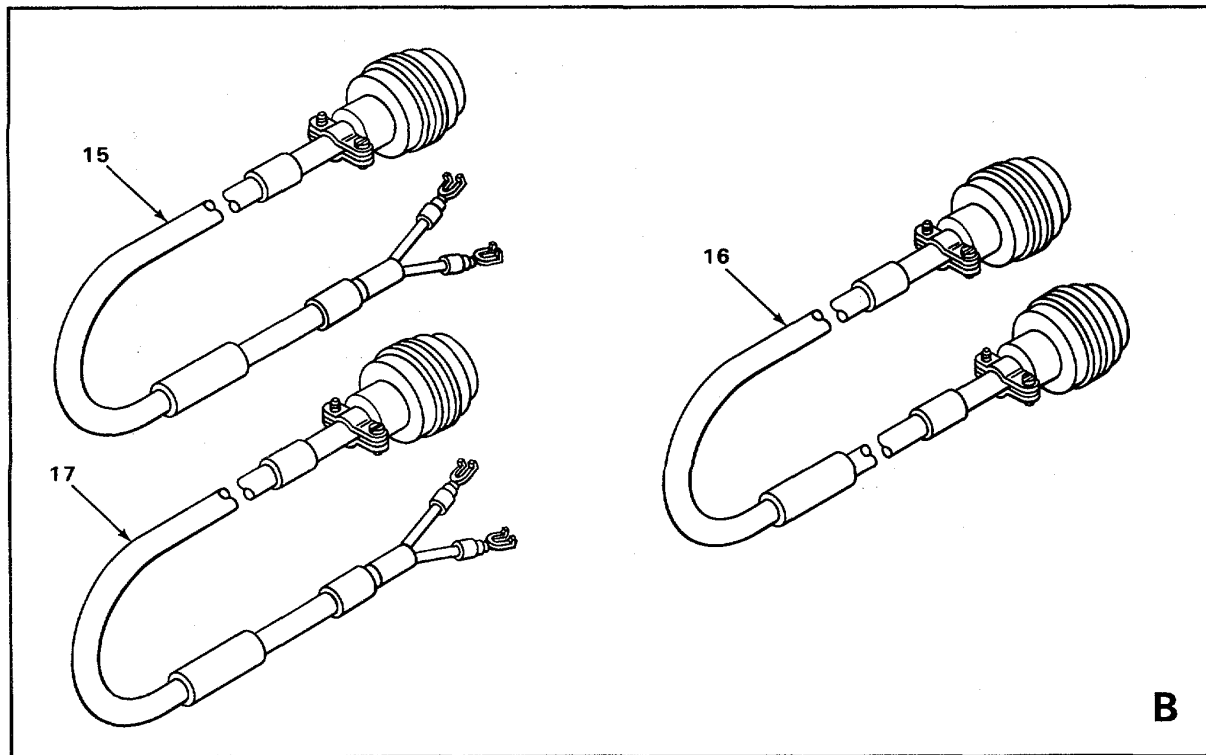
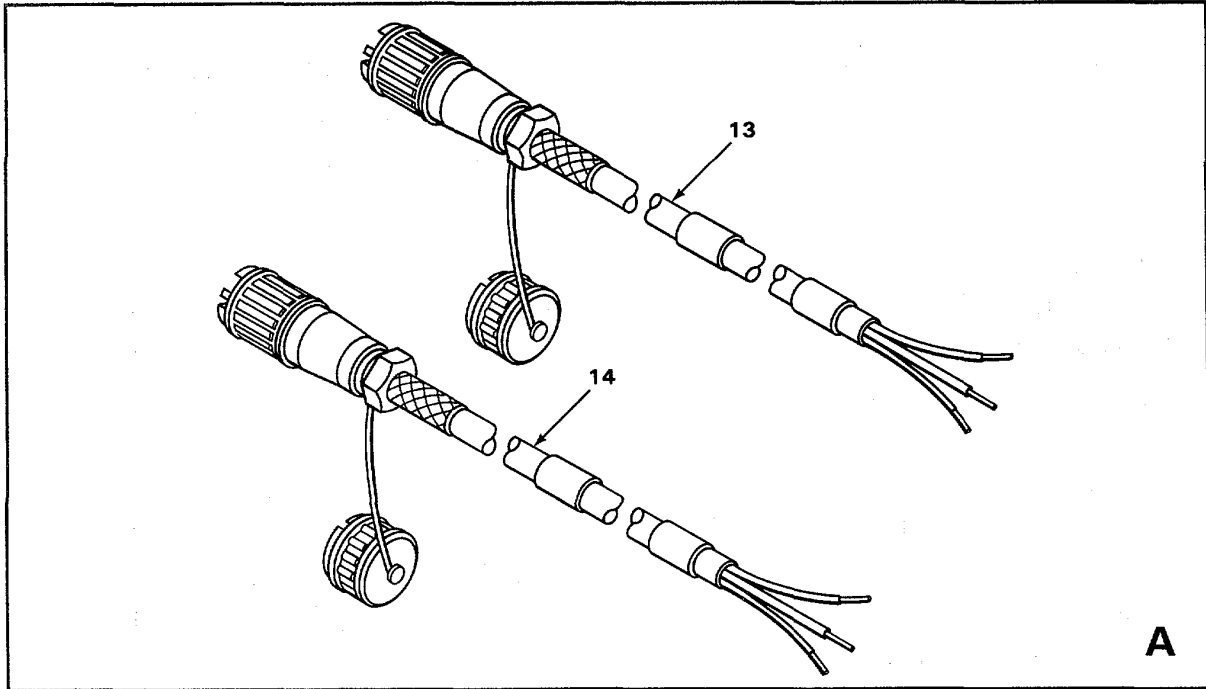

EL5VZ027

EL5VZ027
FIGURE 18. NON-EXPANDABLE ELECTRICAL EQUIPMENT SHELTER (ROADSIDE AND REAR INTERIOR VIEW (SHEET 2 OF 2))

SECTION II		TM 11-5895-1048-23P			
(1)	(2)	(3)	(4)	(5)	(6)
ITEM NO	SMR CODE	FSCM	PART NUMBER	DESCRIPTION AND USABLE ON CODES(UOC) GROUP 0101 NON-EXPANDABLE ELECTRICAL EQUIPMENT SHELTER ROAD-SIDE & REAR INTERIOR VIEWS FIGURE 18	QTY
1	PAOZZ	94322	09502210	BRUSH,DUSTING,BENCH..... UOC:ELT	1
2	PAOZZ	80063	SC-D-539483	FIRST AID KIT..... UOC:ELT	1
3	PEOZZ	80063	SC-C-539502-2	SCREWDRIVER..... UOC:ELT	1
4	XBOZZ	80063	SC-C-539844-3	SCREW DRIVER..... UOC:ELT	1
5	PAOZZ	80058	MX-148/G	ROD,GROUND..... UOC:ELT	2
6	XBFDD	80063	SC-D-913483	BRACKET INSTL..... UOC:ELT	1
7	PDOFF	80058	TA-312/PT	TELEPHONE SET..... UOC:ELT	1
8	PAOZZ	80063	SC-D-539454	BASKET,WASTEPAPER..... UOC:ELT	5
9	PEOZZ	04024	5100-9	AX,SINGLE BIT..... UOC:ELT	1
10	PAOZZ	80063	SC-D-539482	FIRE EXTINGUISHER..... UOC:ELT	1
11	PEOZZ	80063	SC-C-539505	HAMMER,HAND..... UOC:ELT	1
12	PAOZZ	32572	2106-7	FLASHLIGHT..... UOC:ELT	1
13	PAOFZ	80063	SM-D-352157	CABLE ASSEMBLY,POWE..... UOC:ELT	1
14	PAOZZ	80058	CX-4570/U	CABLE ASSY..... UOC:ELT	1
15	XBOFF	80063	SC-C-913705	CABLE ASSEMBLY W502..... UOC:ELT	1
15	XBOFF	80063	SC-C-913707	CABLE ASSEMBLY W504 1..... UOC:ELT	1
15	XBOFF	80063	SC-C-913709	CABLE ASSEMBLY W506..... UOC:ELT	1
15	XBOFF	80063	SC-C-913711	CABLE ASSEMBLY W508..... UOC:ELT	1
15	XBOFF	80063	SC-C-913724	CABLE ASSEMBLY W601..... UOC:ELT	1
15	XBOFF	80063	SC-C-913725	CABLE ASSEMBLY W602..... UOC:ELT	1
15	XBOFF	80063	SC-C-913726	CABLE ASSEMBLY W603..... UOC:ELT	1
16	XBOFF	80063	SC-C-913704	CABLE ASSEMBLY W501..... UOC:ELT	1
16	XBOFF	80063	SC-C-913706	CABLE ASSEMBLY W503.....	1

SECTION II		TM 11-5895-1048-23P			
(1)	(2)	(3)	(4)	(5)	(6)
ITEM NO	SMR CODE	FSCM	PART NUMBER	DESCRIPTION AND USABLE ON CODES(UOC)	QTY
16	XBOFF	80063	SC-C-913708	UOC:ELT CABLE ASSEMBLY W505.....	1
16	XBOFF	80063	SC-C-913710	UOC:ELT CABLE ASSEMBLY W507.....	1
17	XBOFF	80063	SC-C-913617	UOC:ELT CABLE ASSEMBLY W604.....	1
17	XBOFF	80063	SC-C-913618	UOC:ELT CABLE ASSEMBLY W605.....	1
17	XBOFF	80063	SC-C-913619	UOC:ELT CABLE ASSEMBLY W606.....	1
17	XBOFF	80063	SC-C-913620	UOC:ELT CABLE ASSEMBLY W607.....	1
17	XBOFF	80063	SC-C-913621	UOC:ELT CABLE ASSEMBLY W608.....	1

END OF FIGURE

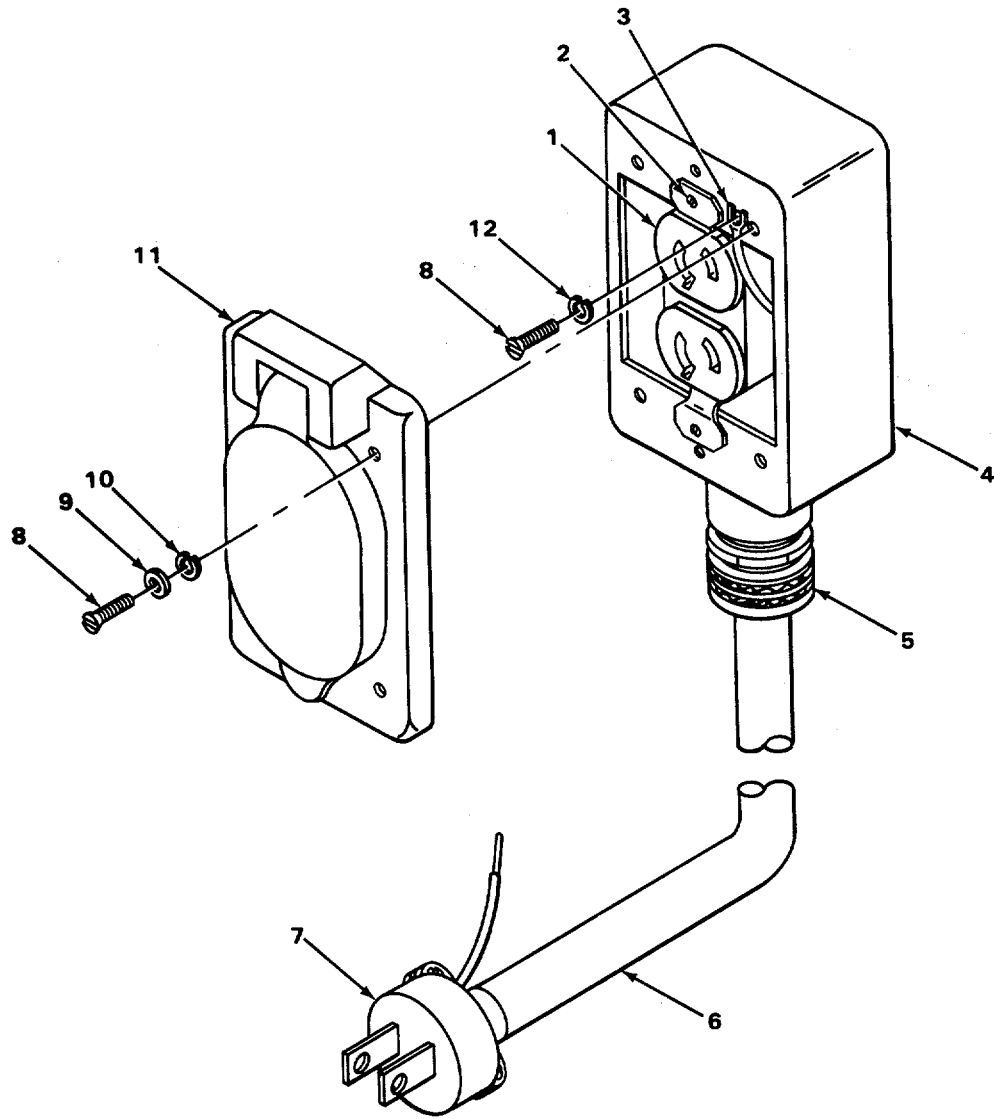

EL5VZ028

FIGURE 19. POWER CABLE ASSEMBLY

SECTION II

TM 11-5895-1048-23P

(1) ITEM NO	(2) SMR CODE	(3) CAGEC	(4) PART NUMBER	(5) DESCRIPTION AND USABLE ON CODES(UOC)	(6) QTY
GROUP 0101 POWER CABLE ASSEMBLY					
FIGURE 19					
1	PAFZZ	74545	9200	CONNECTOR, RECEPTACL	1
				UOC:ELT	
2	XBFZZ	80063	SM-D-350987-2	SCREW, FLAT HD.....	2
				UOC:ELT	
3	XBFZZ	80063	SM-B-350187	LUG	3
				UOC:ELT	
4	XBFZZ	80063	SM-B-352146	BOX, RECEPTACLE	1
				UOC:ELT	
5	XBFZZ	03473	61009	CONNECTOR	1
				UOC:ELT	
6	XBFZZ	80063	SM-D-350987-1	CABLE	1
				UOC:ELT	
7	PAFZZ	97983	9754	CONNECTOR,PLUG,ELEC	1
				UOC:ELT	
8	XBFZZ	80063	SM-D-350987-3	SCREW, PAN HD	1
				UOC:ELT	
9	PAFZZ	96906	MS-15795-805	WASHER, FLAT	4
				UOC:ELT	
10	PAFZZ	96906	MS-35338-41	WASHER, LOCK.....	4
				UOC:ELT	
11	XBFZZ	75282	FSCDR	COVER WEATHERPROOF	1
				UOC:ELT	
12	PAFZZ	88044	AN-936-B6	WASHER, LOCK.....	1
				UOC:ELT	

END OF FIGURE

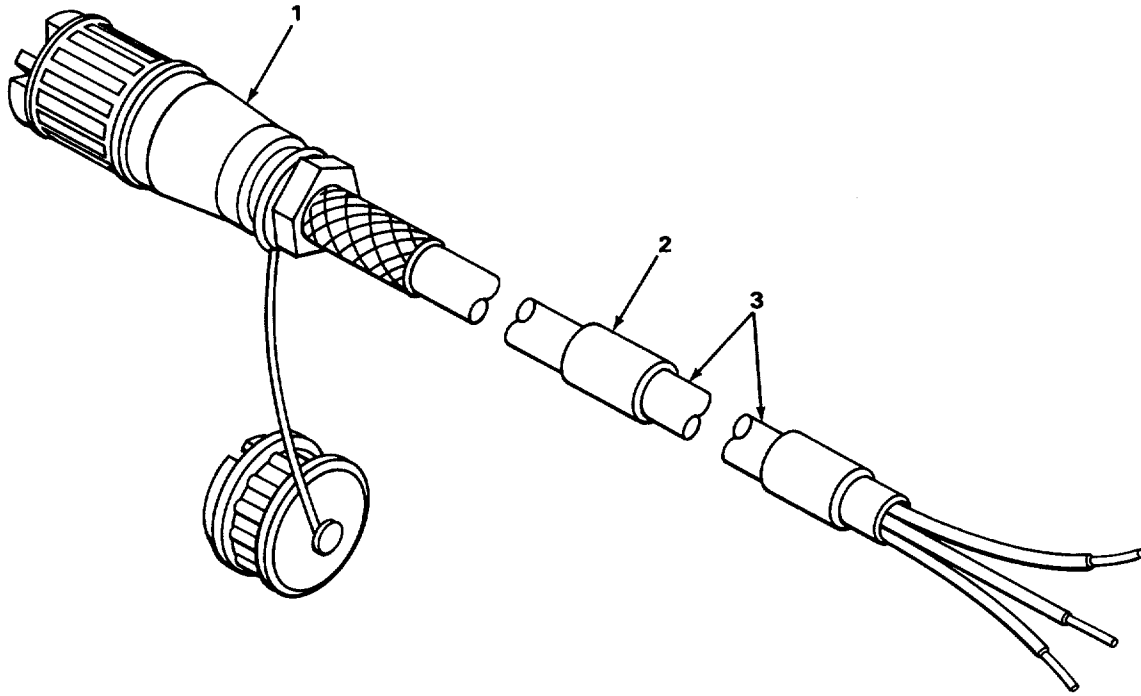

EL5VZ029

FIGURE 20. POWER CABLE ASSEMBLY,

SECTION II

TM 11-5895-1048-23P

(1)	(2)	(3)	(4)	(5)	(6)
ITEM	SMR		PART		
NO	CODE	FSCM	NUMBER	DESCRIPTION AND USABLE ON CODES(UOC)	QTY

GROUP 0101 POWER CABLE ASSEMBLY

FIGURE 20

1	PAFZZ	80058	U-237B/G	CONNECTOR, PLUG, ELEC	1
				UOC:ELT	
2	PAFZZ	80063	SM-B-165914	BAND, MARKER	1
				UOC:ELT	
3	XBFZZ	80063	SM-D-352157-1	CABLE	1
				UOC:ELT	

END OF FIGURE

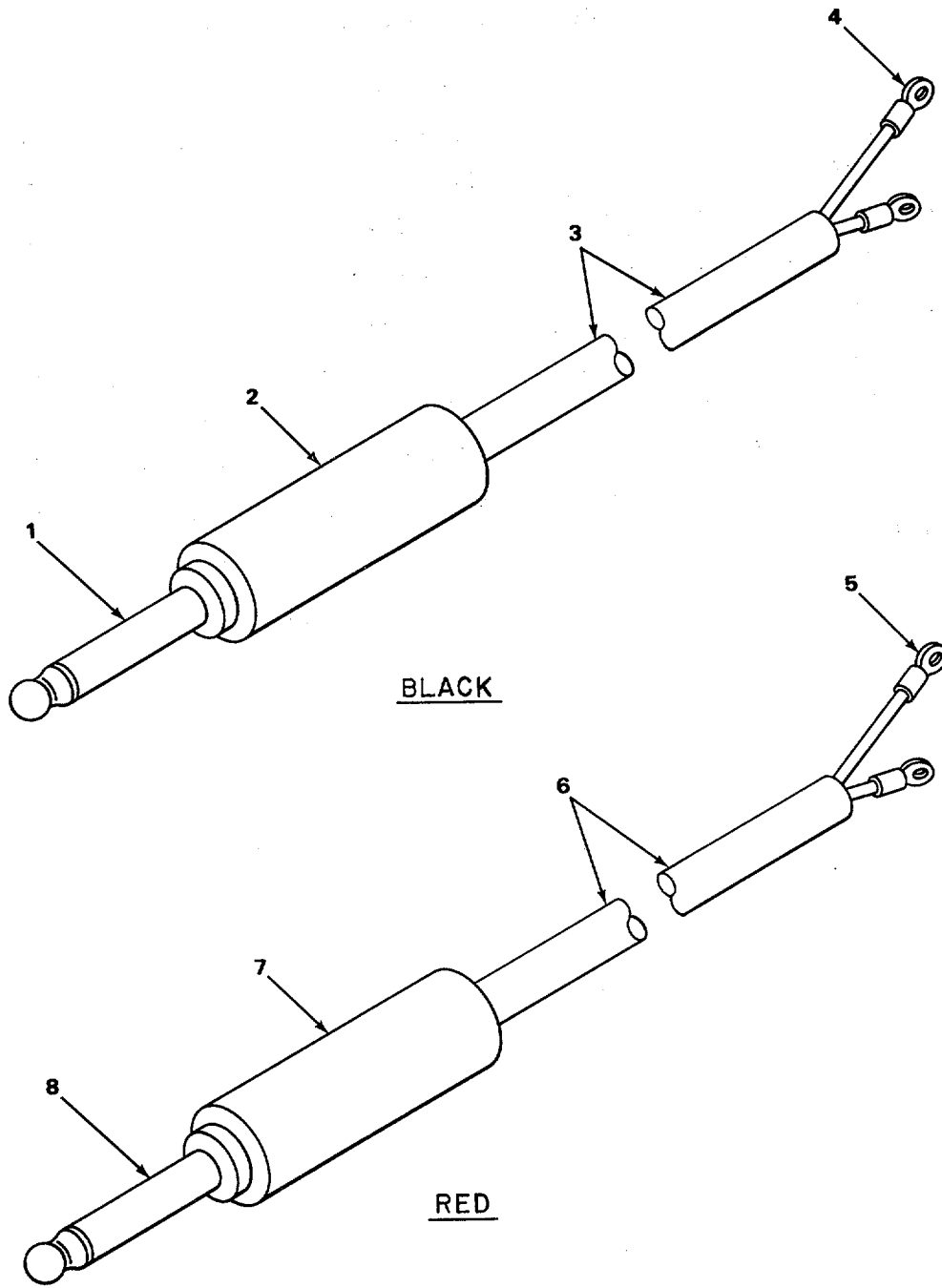

EL5VZ030

FIGURE 21. PATCH CORD ASSEMBLY

SECTION II

TM 11-5895-1048-23P

(1) ITEM NO	(2) SMR CODE	(3) FSCM	(4) PART NUMBER	(5) DESCRIPTION AND USABLE ON CODES(UOC)	(6) QTY
-------------------	--------------------	-------------	-----------------------	---	------------

GROUP 0101 POWER CORD ASSEMBLY

FIGURE 21

1	PAFZZ	81350	PJ047B	PLUG, TELEPHONE UOC:ELT	2
2	XBFZZ	80063	SM-B-352849	SHELL, FIBRE UOC:ELT	2
3	XBFZZ	80063	SM-B-352593-3	CORD (LENGTH 2 FT. 6 IN.) UOC:ELT	1
3	XBFZZ	80063	SM-B-352593-4	CORD (LENGTH 4 FT. 6 IN.) UOC:ELT	1
4	XBFZZ	80063	SM-B-350448	CORD TIP UOC:ELT	4
5	XBFZZ	80063	SM-B-350448	CORD TIP UOC:ELT	4
6	XBFZZ	80063	SM-B-352594-3	CORD (LENGTH 2 FT. 6 IN.) UOC:ELT	1
6	XBFZZ	80063	SM-B-352594-4	CORD (LENGTH 4 FT. 6 IN.) UOC:ELT	1
7	XBFZZ	80063	SM-B-352849	SHELL, FIBRE UOC:ELT	2
8	PAFZZ	81350	PJ047B	PLUG, TELEPHONE UOC:ELT	2

END OF FIGURE

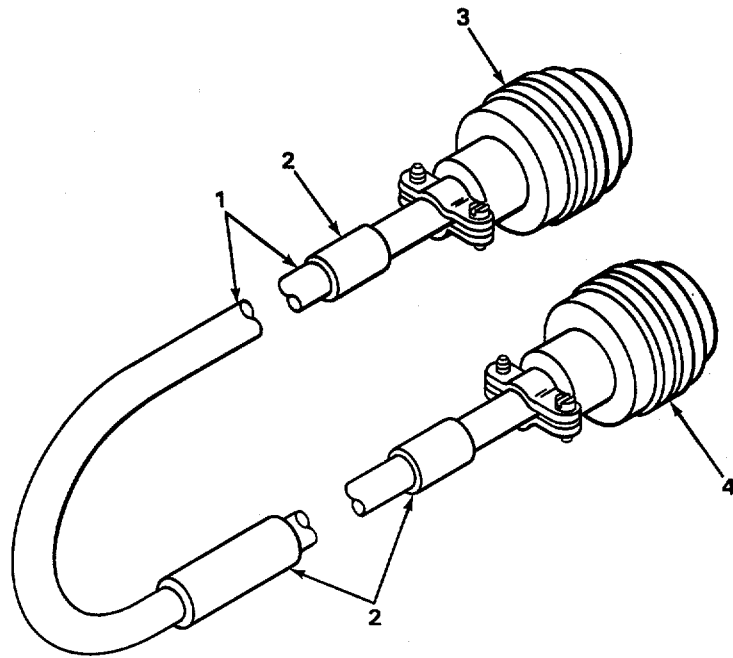

CABLE ASSEMBLIES - W501, W503, W505,
W507, W511, W513, W515, W517, W519

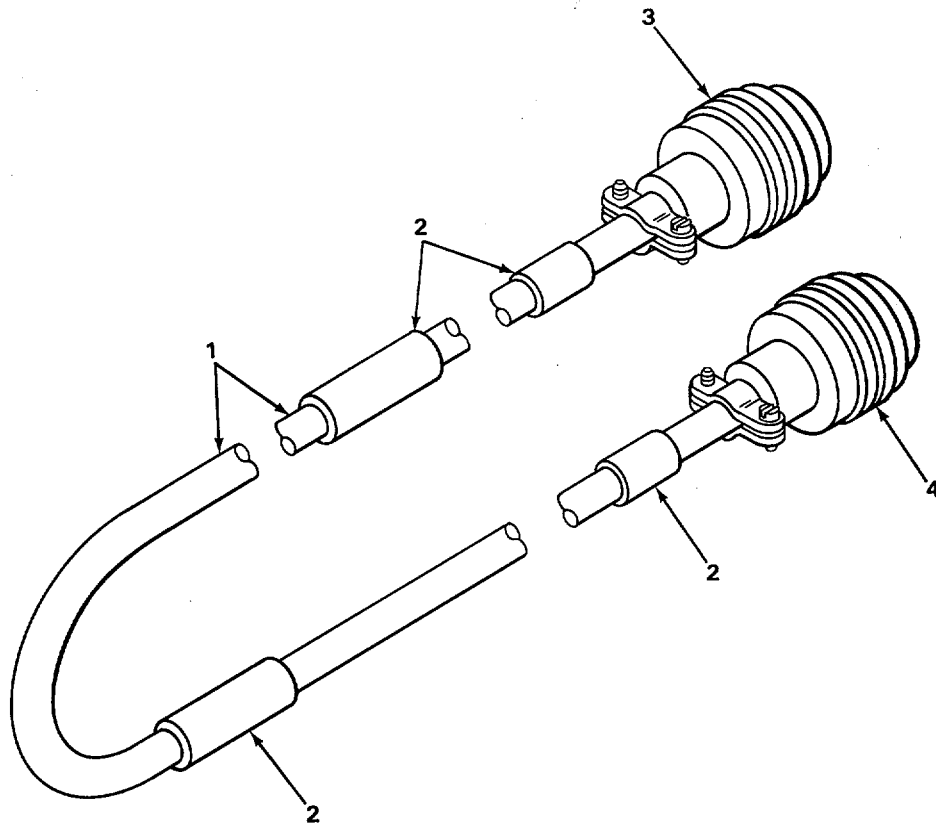

CABLE ASSEMBLY W509

EL5VZ031

FIGURE 22. SPECIAL PURPOSE CABLE ASSEMBLIES W501, W503, W505, W507, W511, W513,
W515, W517, W519 AND W509

SECTION II

TM 11-5895-1048-23P

(1) ITEM NO	(2) SMR CODE	(3) FSCM	(4) PART NUMBER	(5) DESCRIPTION AND USABLE ON CODES(UOC)	(6) QTY
-------------------	--------------------	-------------	-----------------------	---	------------

GROUP 0101 SPECIAL PURPOSE CABLE
 ASSEMBLIES W501, W503,
 W505, W507, W511, W513,
 W515, W517, W519, AND
 W509

FIGURE 22

1	PAFZZ	80063	SC-C-379944	CABLE, SPECIAL PURPO UOC:ELT	1
2	XBFZZ	80063	SC-C-681320-7	BAND IDENTIFICATION UOC:ELT	V
3	PAFZZ	77820	PT06A10-98SSR	CONNECTOR PLUG ELEC UOC:ELT	1
4	PAFZZ	80063	SC-C-913603-1	CONNECTOR PLUG ELEC UOC:ELT	1

END OF FIGURE

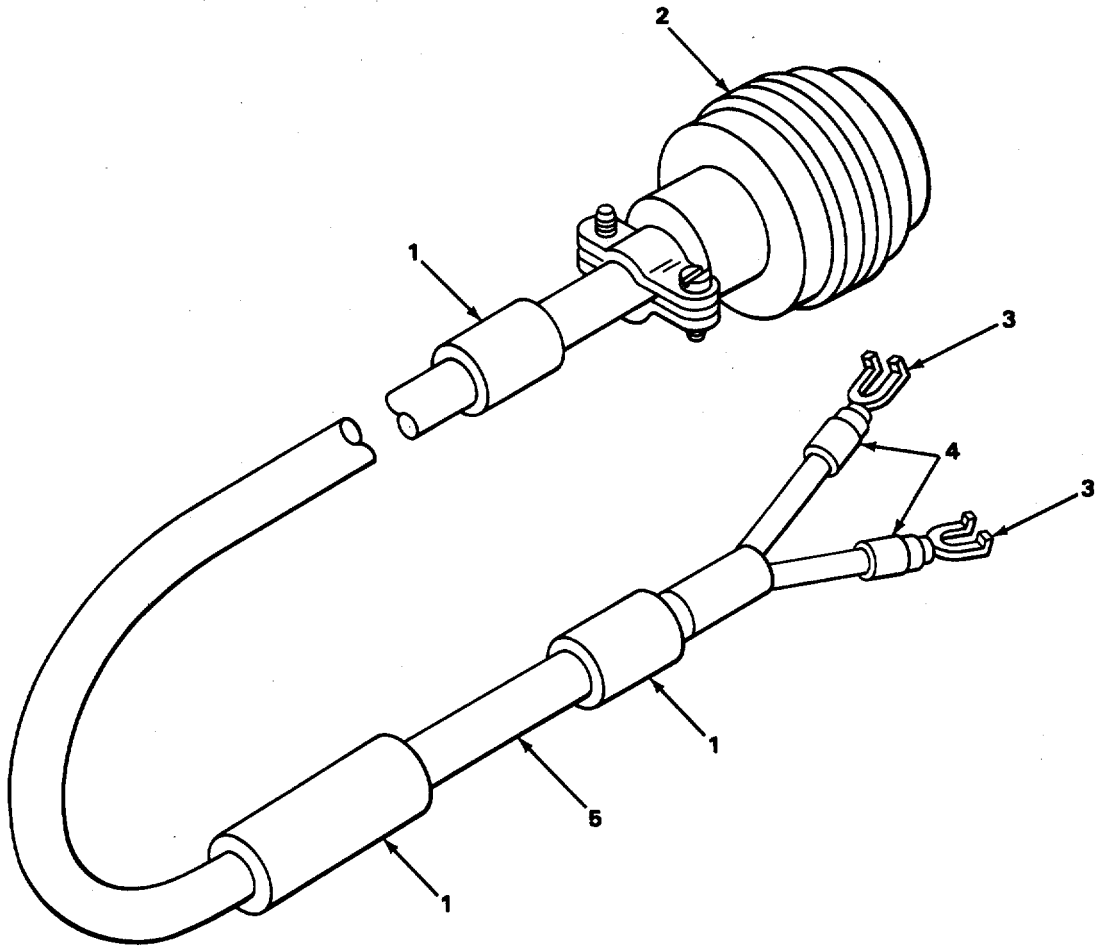

EL5VZ032

FIGURE 23. SPECIAL PURPOSE CABLE ASSEMBLIES W502, W504, W506, W508, W510, W512, W514, W516, W518, W520, W601, W602, AND W603

SECTION II

TM 11-5895-1048-23P

(1)	(2)	(3)	(4)	(5)	(6)
ITEM	SMR		PART		
NO	CODE	FSCM	NUMBER	DESCRIPTION AND USABLE ON CODES(UOC)	QTY

GROUP 0101 SPECIAL PURPOSE CABLE
 ASSEMBLIES W502, W504,
 W506, W508, W510, W512,
 W514, W516, W518, W520,
 W601, W602, AND W603

FIGURE 23

1	XBFZZ	80063	SC-C-681320-7	BAND IDENTIFICATION	V
				UOC:ELT	
2	PAFZZ	80063	SC-C-913603-1	CONNECTOR PLUG ELEC	1
				UOC:ELT	
3	PAFZZ	80063	SC-C-889823-1	TERMINAL, LUG.....	2
				UOC:ELT	
4	XBFZZ	80063	SC-C-681320-5	BAND IDENTIFICATION	V
				UOC:ELT	
5	PAFZZ	80063	SC-C-379944	CABLE,SPECIAL PURPO.....	1
				UOC:ELT	

END OF FIGURE

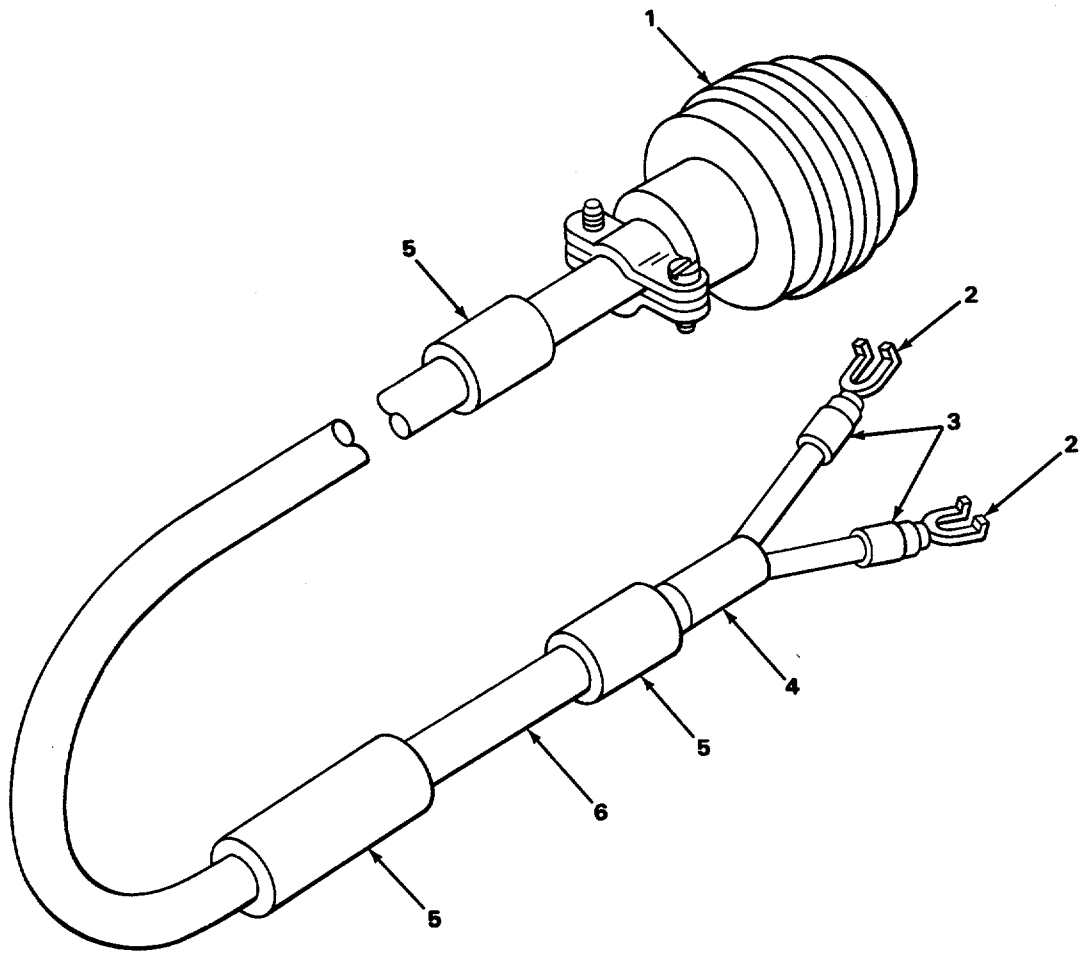

EL5VZ033

FIGURE 24. SPECIAL PURPOSE CABLE ASSEMBLIES W604 THRU W620

SECTION II

TM 11-5895-1048-23P

(1) ITEM NO	(2) SMR CODE	(3) FSCM	(4) PART NUMBER	(5) DESCRIPTION AND USABLE ON CODES(UOC)	(6) QTY
-------------------	--------------------	-------------	-----------------------	---	------------

GROUP 0101 SPECIAL PURPOSE CABLE
ASSEMBLIES W604 THROUGH
W620

FIGURE 24

1	PAFZZ	77820	PT06A10-98SSR	CONNECTOR PLUG ELEC UOC:ELT	1
2	PAFZZ	80063	SC-C-889823-1	TERMINAL, LUG..... UOC:ELT	2
3	XBFZZ	80063	SC-C-681320-5	BAND IDENTIFICATION UOC:ELT	V
4	XBFZZ	80063	SC-C-681323-7	TUBING UOC:ELT	1
5	XBFZZ	80063	SC-C-681320-7	BAND IDENTIFICATION UOC:ELT	V
6	PAFZZ	80063	SC-C-379944	CABLE, SPECIAL PURPO UOC:ELT	1

END OF FIGURE

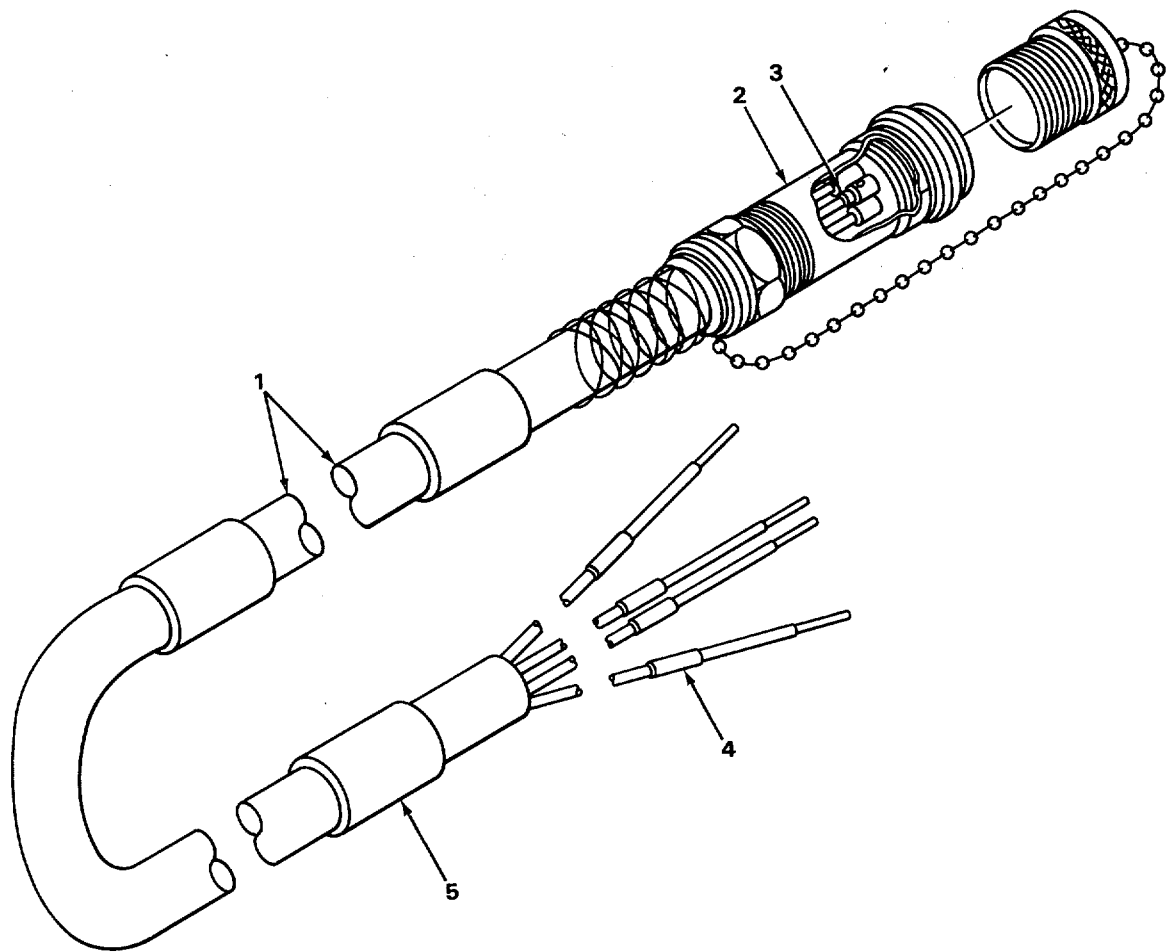

EL5VZ034

FIGURE 25. POWER CABLE ASSEMBLY

SECTION II

TM 11-5895-1048-23P

(1)	(2)	(3)	(4)	(5)	(6)
ITEM	SMR	FSCM	PART	DESCRIPTION AND USABLE ON CODES(UOC)	QTY
NO	CODE		NUMBER		

GROUP 0101 POWER CABLE ASSEMBLY

FIGURE 25

1	PAFZZ	81349	C004HGF(4/4)1270	CABLE 1 UOC:ELT	
2	PAFZZ	80063	SC-C-861683	CONNECTOR, PLUG, ELEC 1 UOC:ELT	
3	PAFZZ	80063	SC-C-629257	SPLICE, CONDUCTOR 1 UOC:ELT	
4	XBFZZ	80063	SC-C-681321-8	BAND IDENTIFICATION V UOC:ELT	
5	XBFZZ	80063	SC-C-681321-11	BAND IDENTIFICATION V UOC:ELT	

END OF FIGURE

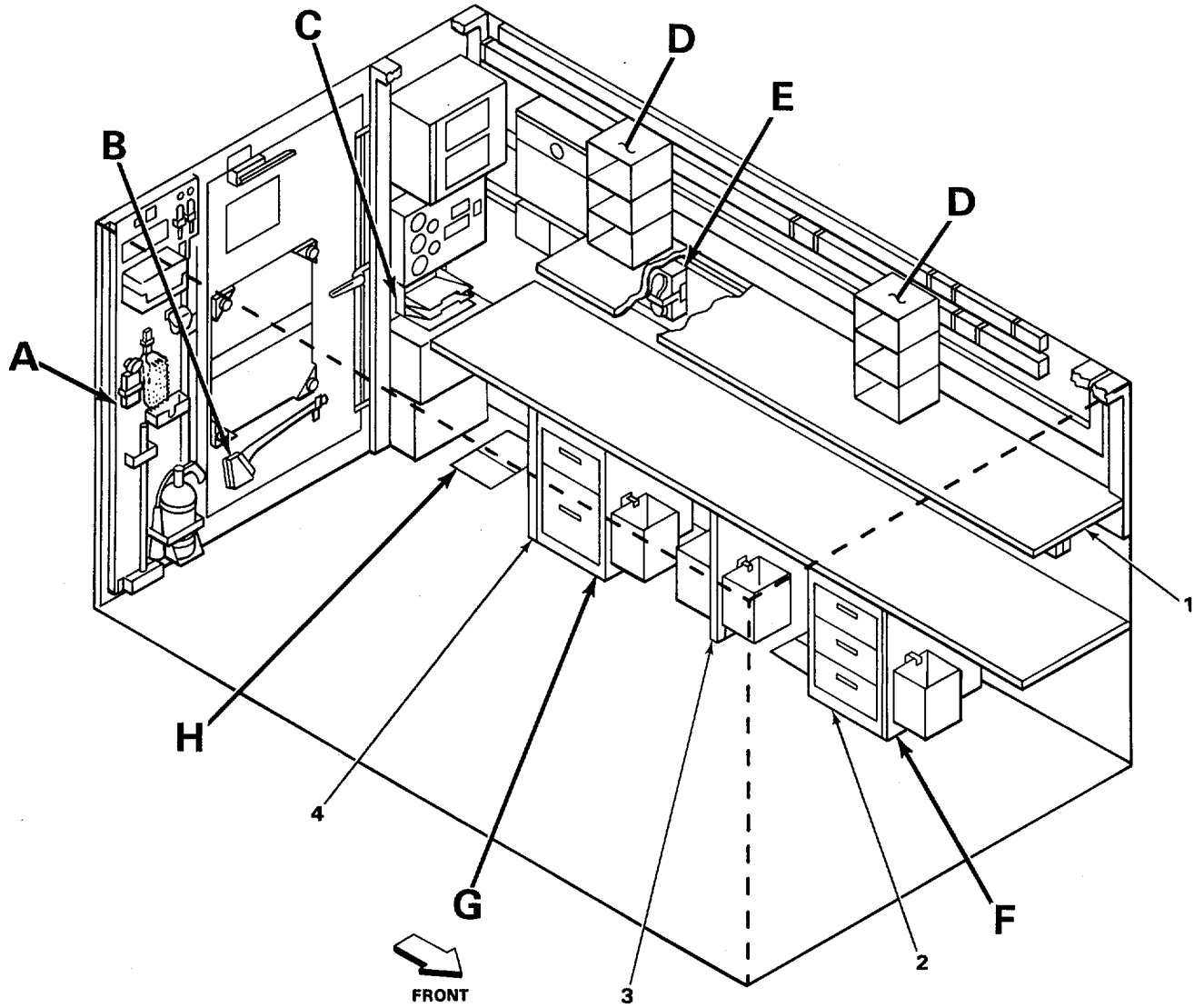

EL5VZO35

FIGURE 26. BRACKET INSTALLATION ROADSIDE AND REAR SIDE VIEWS (SHEET 1 OF 4)

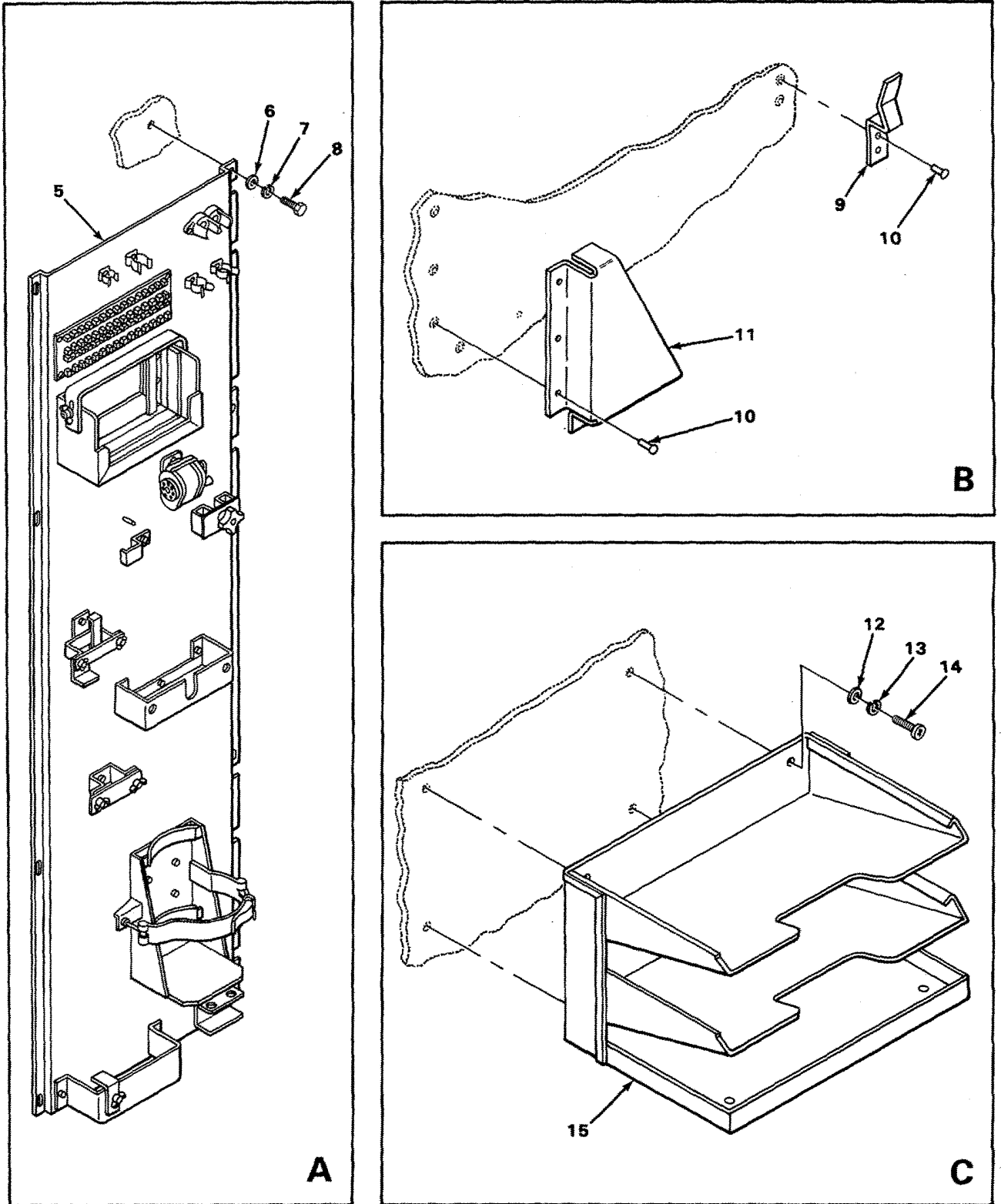

EL5VZ036

FIGURE 26. BRACKET INSTALLATION ROADSIDE AND REAR SIDE VIEWS (SHEET 2 OF 4)

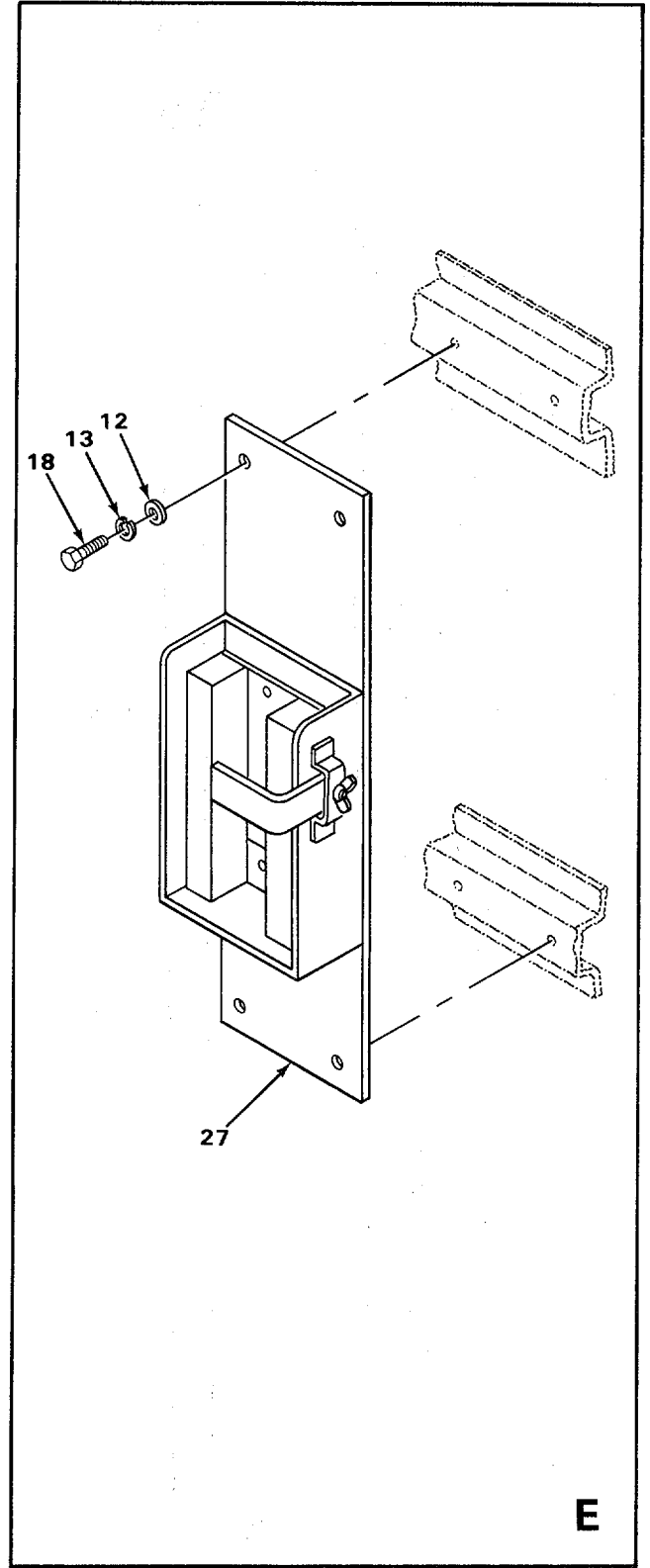
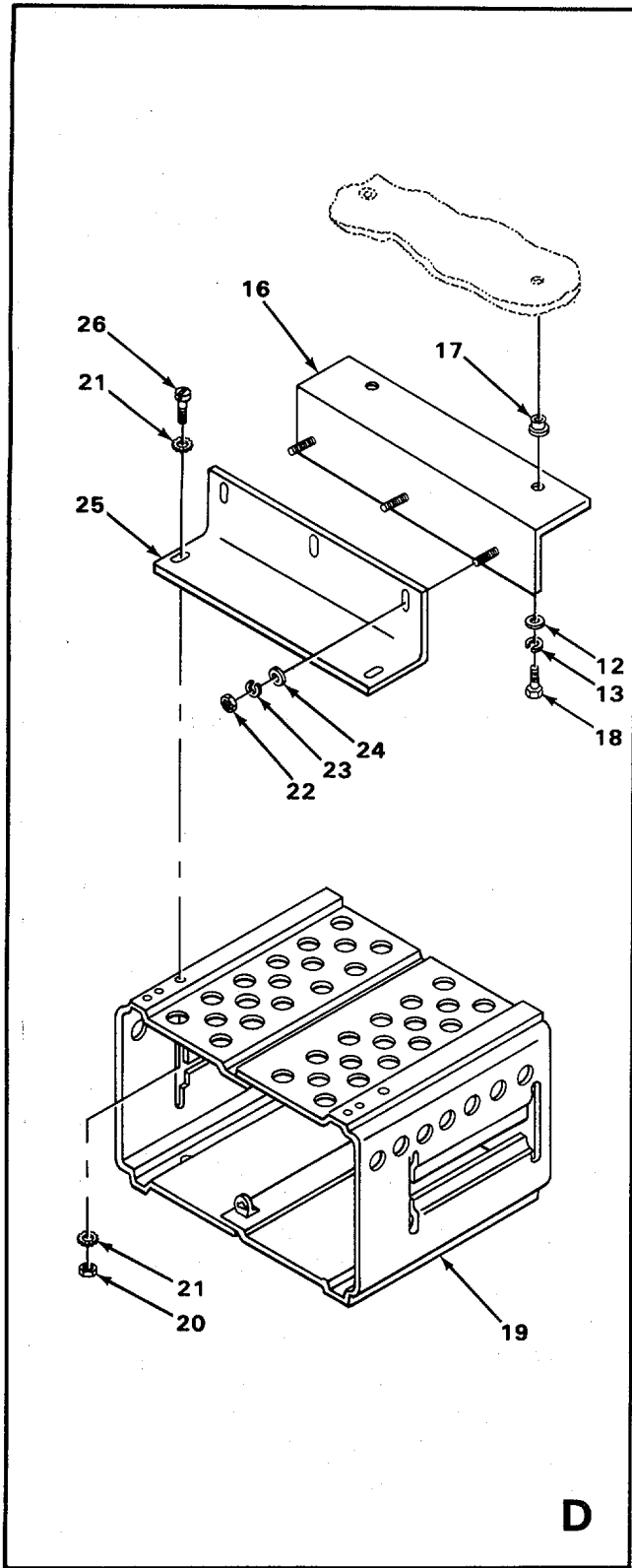

EL5VZ037

FIGURE 26. BRACKET INSTALLATION ROADSIDE AND REAR SIDE VIEWS (SHEET 3 OF 4)

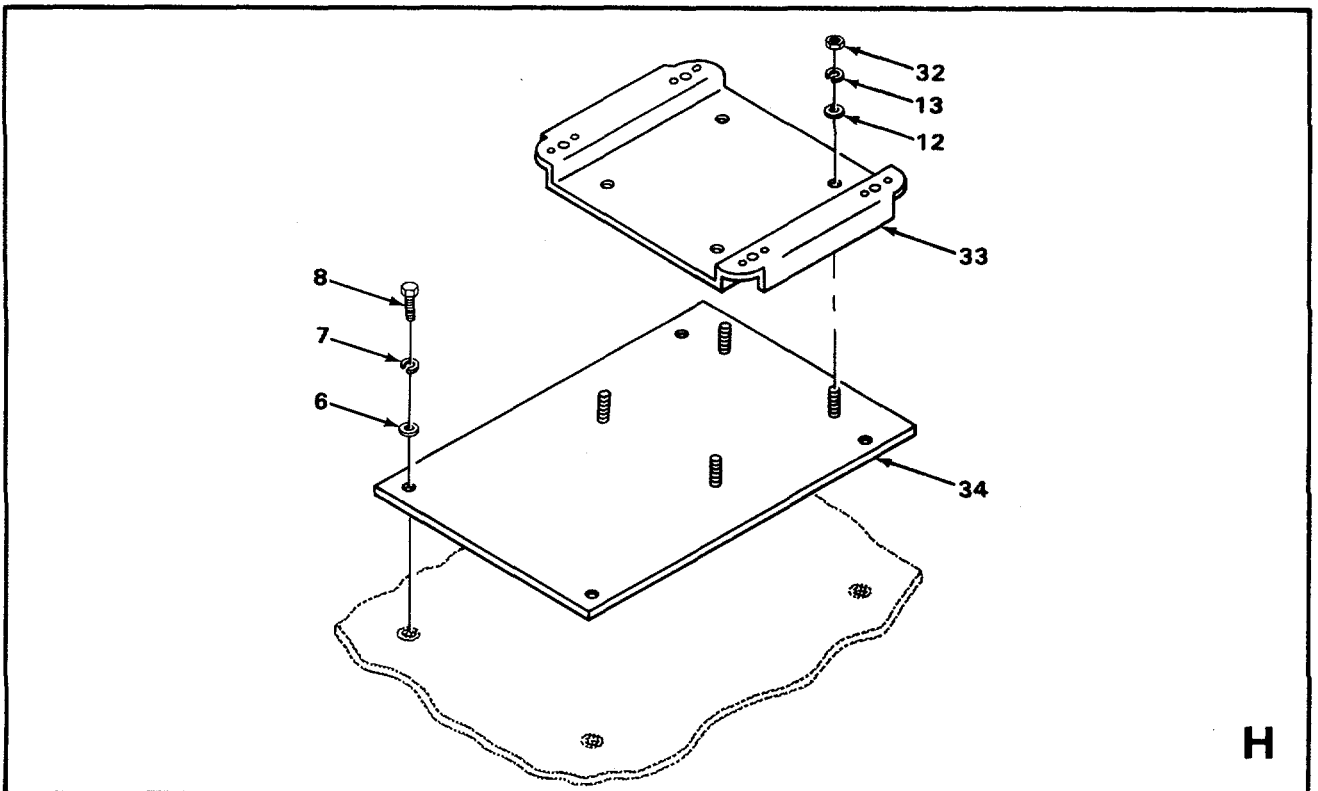
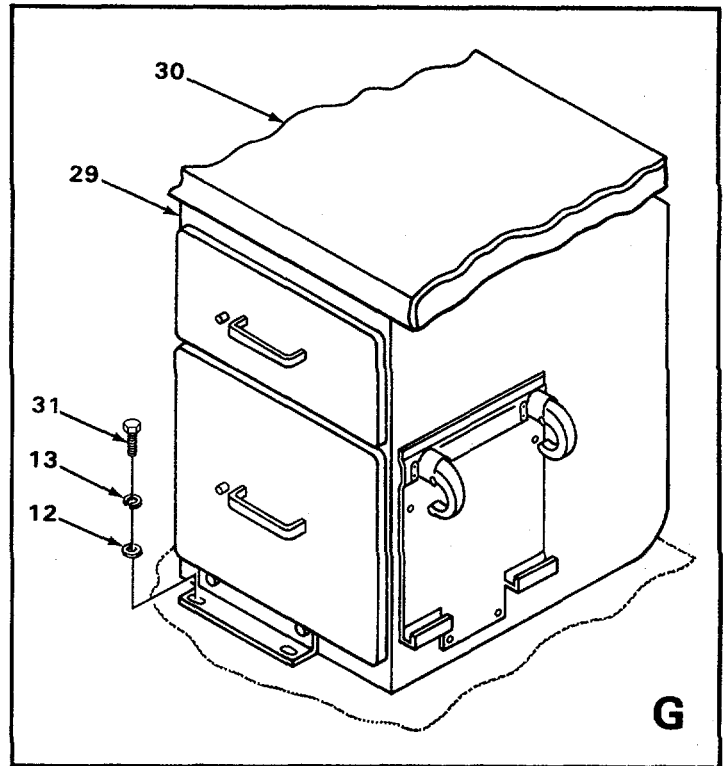
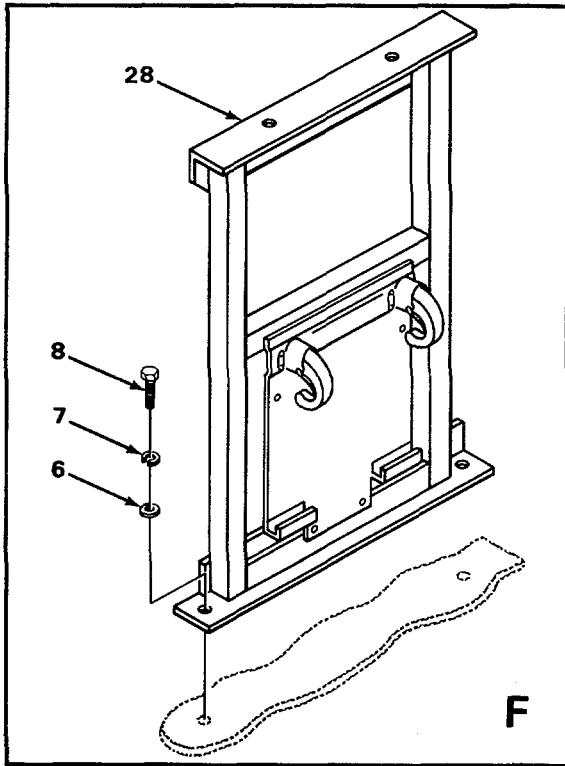

EL5VZ038

FIGURE 26. BRACKET INSTALLATION ROADSIDE AND REAR SIDE VIEWS (SHEET 4 OF 4)

SECTION II

TM 11-5895-1048-23P

(1) ITEM NO	(2) SMR CODE	(3) FSCM	(4) PART NUMBER	(5) DESCRIPTION AND USABLE ON CODES(UOC)	(6) QTY
GROUP 0101 BRACKET INSTALLATION ROADSIDE & REAR SIDE VIEWS					
FIGURE 26					
1	XBFZZ	80063	SC-D-950696	SHELF ASSY UOC:ELT	1
2	XBFZZ	80063	SC-D-950568	CABINET ASSY UOC:ELT	2
3	XBFZZ	80063	SC-C-950643	TABLE SUPPORT ASSY UOC:ELT	1
4	XBOZZ	80063	SC-D-950568	STORAGE CABINET UOC:ELT	1
4	XBFZZ	80063	SC-D-950652-1	TABLE SUPPORT ASSY UOC:ELT	1
5	XBFFF	80063	SC-D-913606	PANEL ASSY UOC:ELT	1
6	PAFZZ	96906	M515795-812	WASHER, FLAT UOC:ELT	42
7	PAFZZ	96906	MS35338-44	WASHER, LOCK UOC:ELT	84
8	PAFZZ	96906	MS90728-36	BOLT, MACHINE UOC:ELT	97
9	PAFZZ	80063	SC-B-539439	BRACKET(AX HDL) UOC:ELT	1
10	PAFZZ	81349	M24243/1-A604	RIVET, BLIND UOC:ELT	7
11	XBFZZ	80063	SC-D-539460	BRACKET UOC:ELT	1
12	PAFZZ	96906	MS27183-10	WASHER, FLAT UOC:ELT	23
13	PAFZZ	96906	MS35338-44	WASHER, LOCK UOC:ELT	53
14	PAFZZ	96906	MS35206-279	SCREW, MACHINE UOC:ELT	4
15	XBFZZ	80063	SC-D-539453	BASKET, DIST UOC:ELT	1
16	XBFZZ	80063	SC-C-950705	SUPPORT ANGLE UOC:ELT	3
17	XBFZZ	80063	SC-D-539667-15	NUT UOC:ELT	6
18	PAFZZ	96906	M505307-306	SCREW, HEX. HEAD UOC:ELT	10
19	XBFFF	80063	SM-D-351773	HOUSING ASSY UOC:ELT	11
20	PAFZZ	81349	MS21044C3	NUT, SELF-LOCKING, HE UOC:ELT	37
21	PAFZZ	96906	MS35335-60	WASHER, LOCK UOC:ELT	37
22	PAFZZ	96906	MS35650-302	NUT, PLAIN, HEXAGON UOC:ELT	9

SECTION II

TM 11-5895-1048-23P

(1) ITEM NO	(2) SMR CODE	(3) FSCM	(4) PART NUMBER	(5) DESCRIPTION AND USABLE ON CODES(UOC)	(6) QTY
23	PAFZZ	96906	MS35338-42	UOC:ELT WASHER, LOCK.....	9
24	PAFZZ	96906	MS15795-842	UOC:ELT WASHER, FLAT	9
25	XBFZZ	80063	SC-C-950703	UOC:ELT SUPPORT ANGLE.....	3
26	PAFZZ	96906	MS35207-263	UOC:ELT SCREW, MACHINE	37
27	XBFZZ	80063	SC-C-950683	UOC:ELT MTG PLATE ASSY	1
28	XBFZZ	80063	SC-C-950640	UOC:ELT TABLE SUPPORT ASSY	3
29	XBOZZ	80063	SC-D-950566	UOC:ELT STORAGE, CABINET	1
30	XBFZZ	80063	SC-D-950691	UOC:ELT TABLE TOP ASSY.....	1
31	PAFZZ	96906	MS35307-335	UOC:ELT SCREW, CAP, HEX	2
32	PAFZZ	96906	MS51922-1	UOC:ELT NUT, SELF-LOCKING, HE	8
33	XBFFF	80063	SM-C-381946	UOC:ELT BRACKET ASSY.....	1
34	XBFZZ	80063	SC-C-539656	UOC:ELT BASE, HEATER MT	2

END OF FIGURE

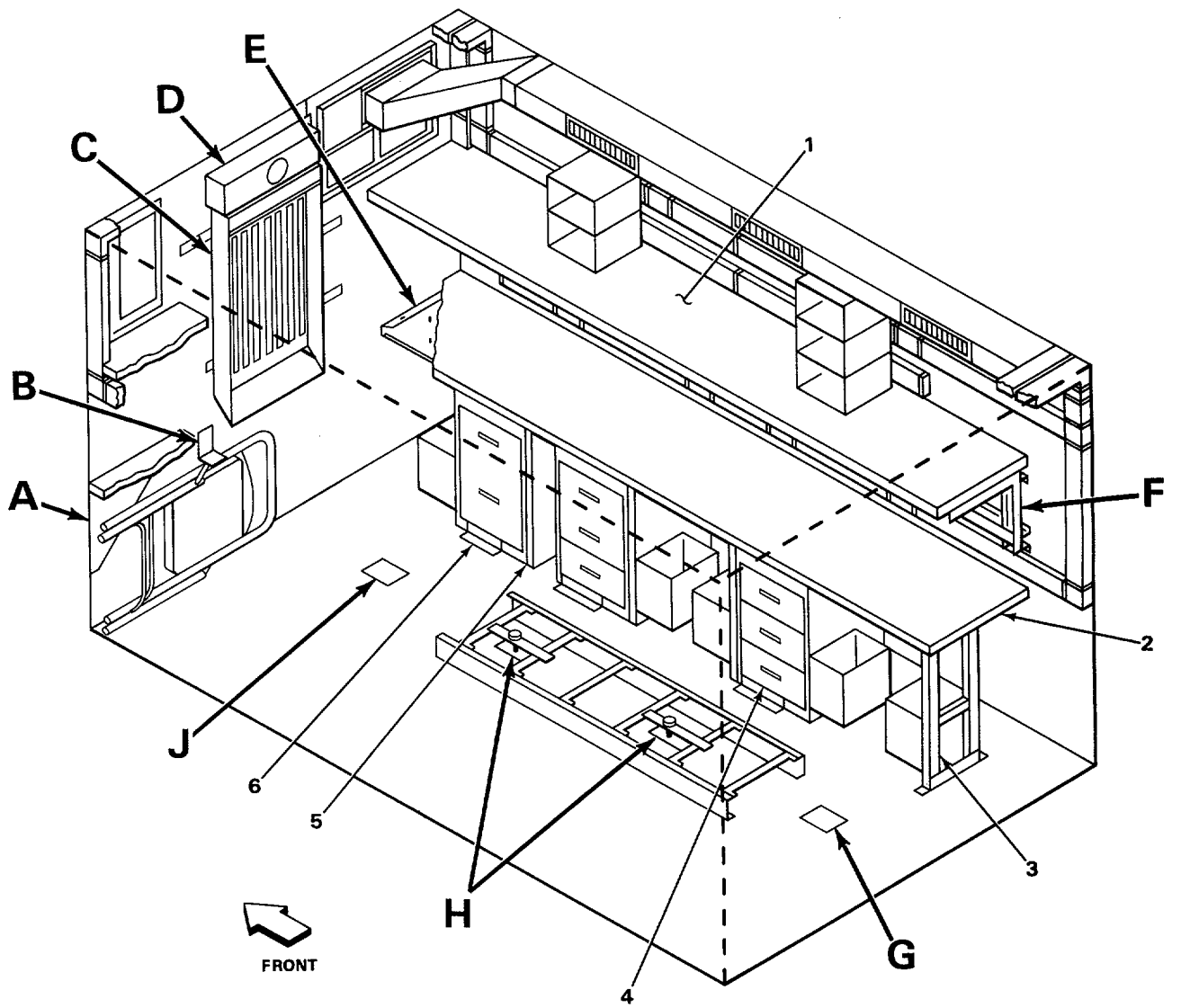

EL5VZ039

FIGURE 27. BRACKET INSTALLATION CURBSIDE AND FRONT VIEWS (SHEET 1 OF 3)

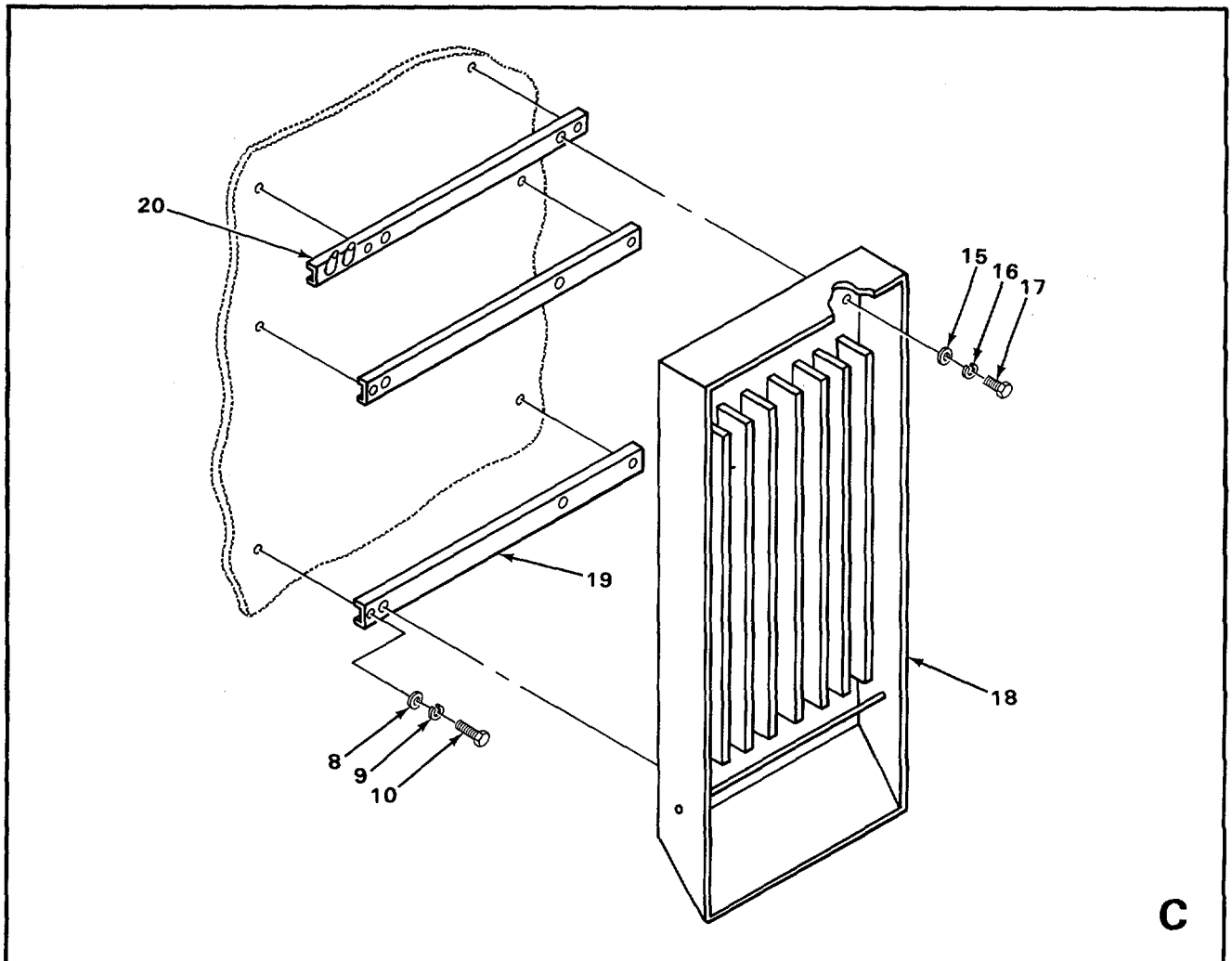
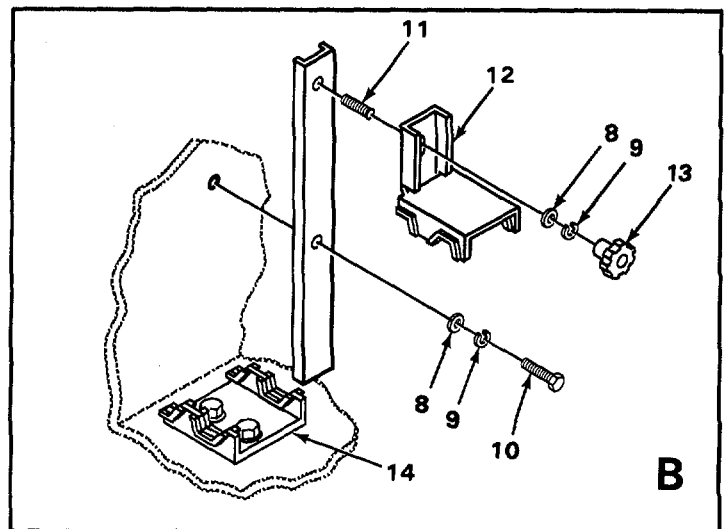
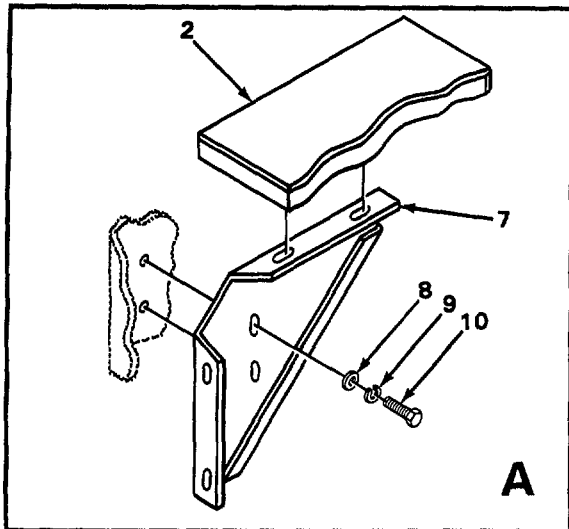

EL5VZ040

FIGURE 27. BRACKET INSTALLATION CURBSIDE AND FRONT VIEWS (SHEET 2 OF 3)

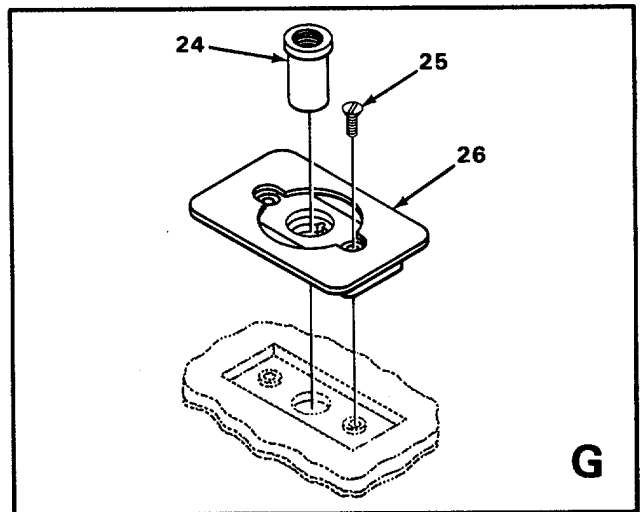
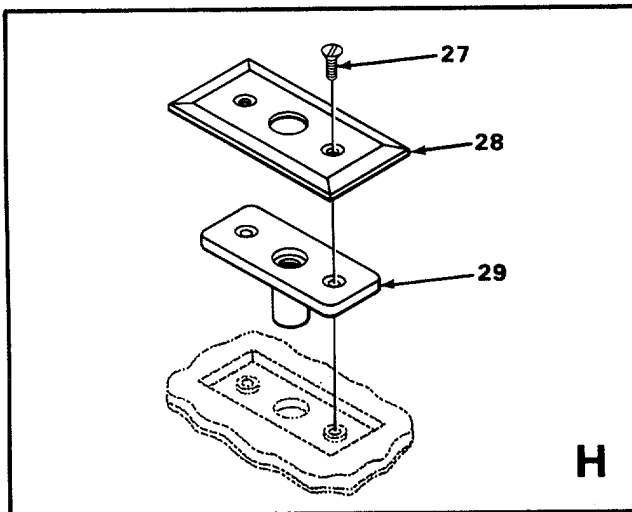
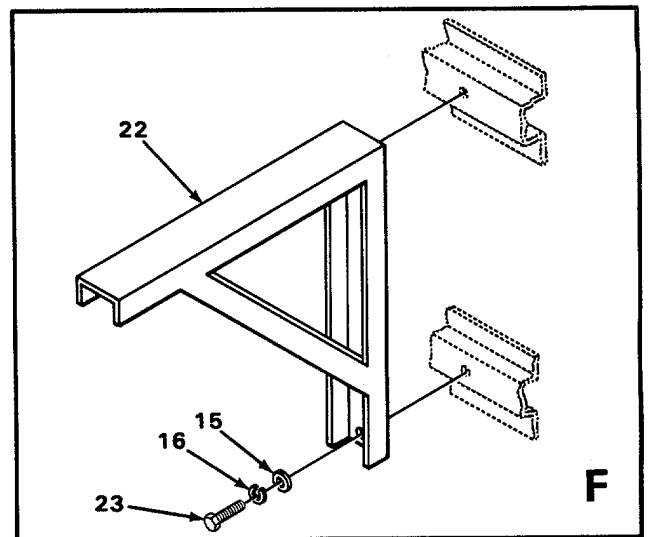
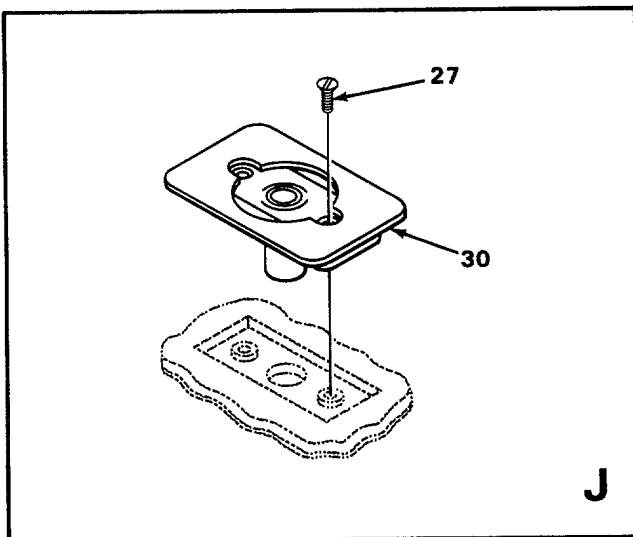
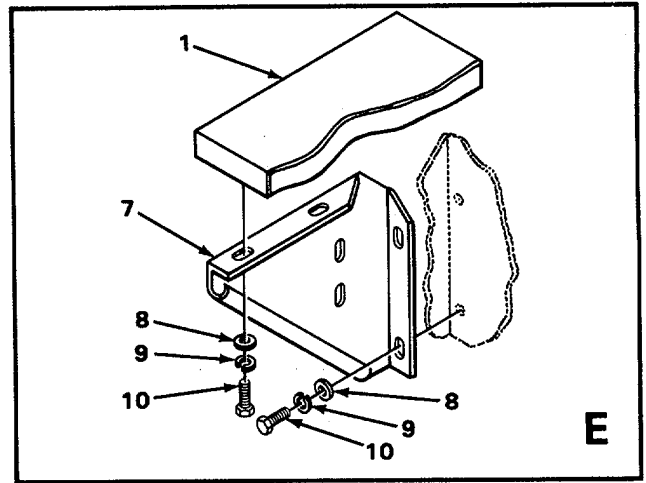
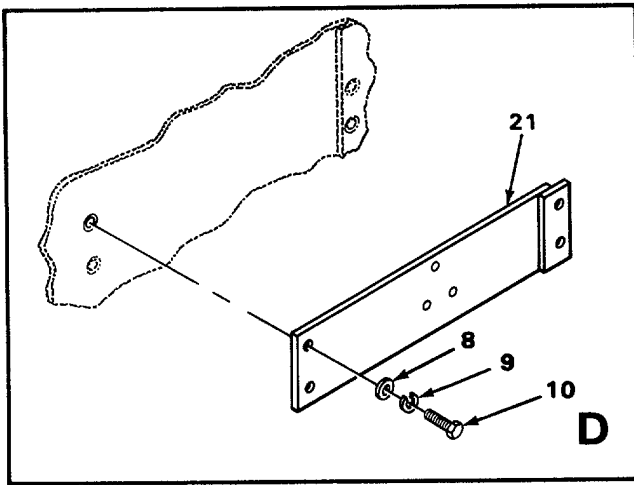

EL5VZ041

FIGURE 27. BRACKET INSTALLATION CURBSIDE AND FRONT VIEWS (SHEET 3 OF 3)

SECTION II

TM 11-5895-1048-23P

(1) ITEM NO	(2) SMR CODE	(3) FSCM	(4) PART NUMBER	(5) DESCRIPTION AND USABLE ON CODES(UOC)	(6) QTY
1	XBFZZ	80063	SC-D-950694	SHELF ASSY UOC:ELT	1
2	XBFZZ	80063	SC-D-950693	TABLE TOP ASSY UOC:ELT	1
3	XBFZZ	80063	SC-C-950644	TABLE SUPPORT ASSY UOC:ELT	1
4	XAOZZ	80063	SC-D-950569	STORAGE CABINET UOC:ELT	1
5	XBFZZ	80063	SC-D-950652-1	TABLE SUPPORT ASSY UOC:ELT	1
6	XBOZZ	80063	SC-D-950567	STORAGE CABINET UOC:ELT	1
7	XBFZZ	80063	SC-D-950607-2	SUPPORT, TABLE TOP UOC:ELT	1
8	PAFZZ	96906	MS15795-812	WASHER, FLAT UOC:ELT	42
9	PAFZZ	96906	MS35338-44	WASHER, LOCK..... UOC:ELT	42
10	PAFZZ	96906	MS90728-36	BOLT, MACHINE UOC:ELT	42
11	XAFZZ	80063	SM-B-381934	STUD UOC:ELT	1
12	XBFFF	80063	SM-C-381945	BRACKET ASSY..... UOC:ELT	1
13	XBFZZ	80063	SM-B-352136-6	KNOB..... UOC:ELT	1
14	XBFZZ	80063	SC-C-913593	HEATER MT PLATE UOC:ELT	2
15	PAFZZ	96906	MS27183-10	WASHER, FLAT UOC:ELT	20
16	PAFZZ	96906	MS35338-140	WASHER, LOCK..... UOC:ELT	73
17	PAFZZ	96906	MS35307-303	SCREW, CAP, HEXAGON H UOC:ELT	11
18	XBFZZ	80063	SM-D-353767	TAPE HOLDER ASSY..... UOC:ELT	1
19	XBFZZ	80063	SC-D-950609	SUPPORT BRACKET UOC:ELT	2
20	XBFZZ	80063	SC-C-950614	SUPPORT BRACKET ASY UOC:ELT	1
21	XBFZZ	80063	SC-C-950681	CLOCK MTG PLATE..... UOC:ELT	1
22	XBFZZ	80063	SC-C-913562	BRACKET UOC:ELT	10
23	PAFZZ	96906	MS35307-309	SCREW, CAP, HEXAGON H UOC:ELT	20

SECTION II

TM 11-5895-1048-23P

(1) ITEM NO	(2) SMR CODE	(3) FSCM	(4) PART NUMBER	(5) DESCRIPTION AND USABLE ON CODES(UOC)	(6) QTY
24	XBFZZ	80063	SC-C-950702	UOC:ELT RIVNUT.....	1
25	PAFZZ	96906	MS35190-304	UOC:ELT SCREW, MACHINE	2
26	XBFZZ	80063	SC-C-950701	UOC:ELT PLATE ASSY	1
27	PAFZZ	96906	MS35190-289	UOC:ELT SCREW, MACHINE	6
28	XBFZZ	80063	SC-C-681255	UOC:ELT COVER, PLATE	2
29	XBFZZ	80063	SC-C-950686	UOC:ELT LADDER PLATE ASSY	2
30	PAFZZ	80063	SC-B-539713	UOC:ELT HOLD DOWN ASSY	1

END OF FIGURE

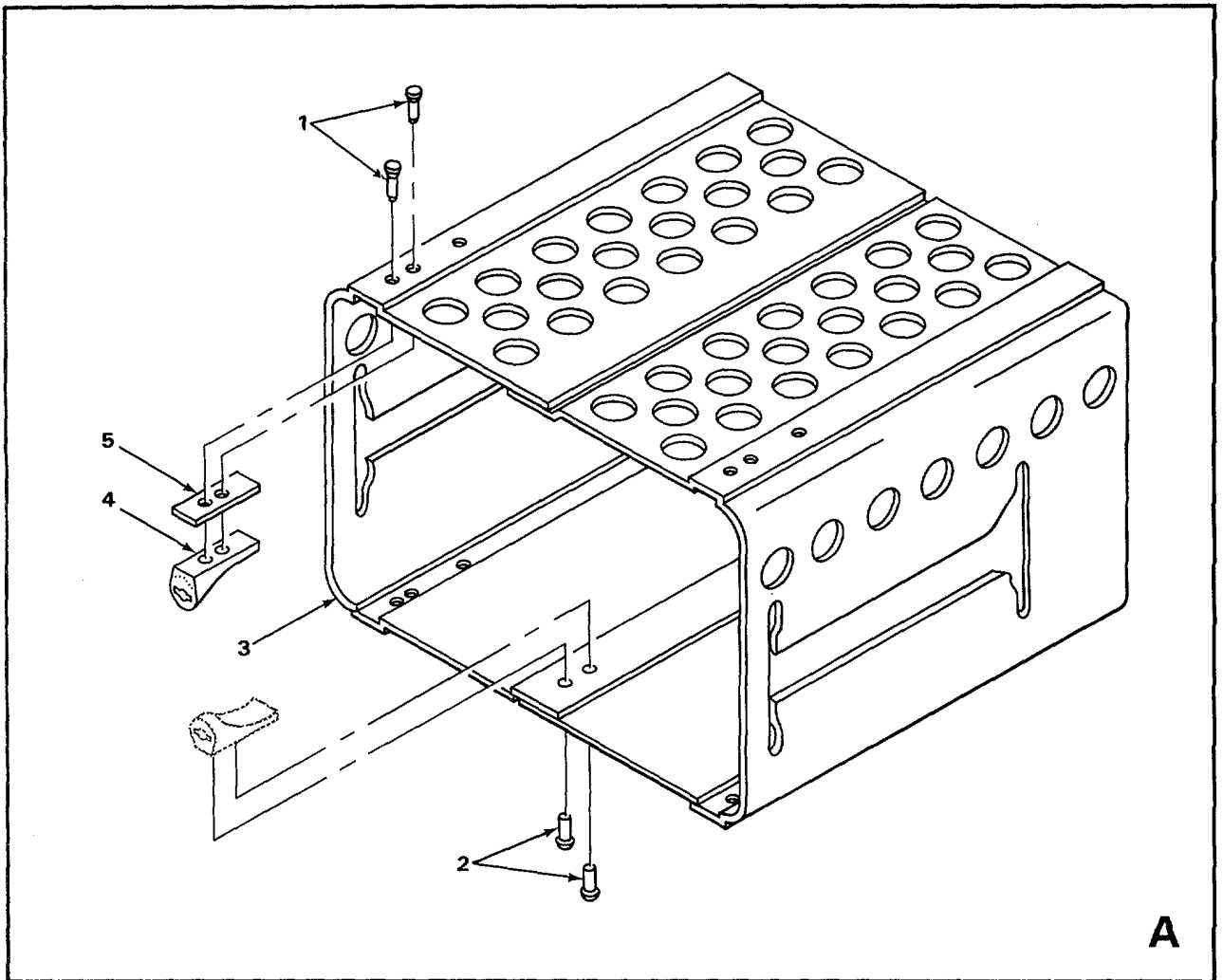
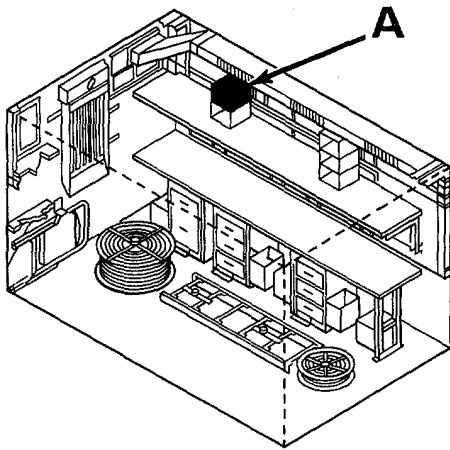

EL5VZ042

FIGURE 28. HOUSING ASSEMBLY

SECTION II

TM 11-5895-1048-23P

(1)	(2)	(3)	(4)	(5)	(6)
ITEM	SMR	FSCM	PART	DESCRIPTION AND USABLE ON CODES(UOC)	QTY
NO	CODE	FSCM	NUMBER	DESCRIPTION AND USABLE ON CODES(UOC)	QTY

GROUP 0101 HOUSING ASSEMBLY

FIGURE 28

1	PAFZZ	96906	MS20426AD3-8	RIVET, SOLID.....	4
				UOC:ELT	
2	PAFZZ	88044	AN470AD3-7	RIVET, SOLID.....	2
				UOC:ELT	
3	XBFZZ	80063	SM-D-351771	HOUSING	1
				UOC:ELT	
4	XBFZZ	80063	SM-D-351773-1	RECEPTACLE	3
				UOC:ELT	
5	XBFZZ	80063	SM-B-351772	PLATE	2
				UOC:ELT	

END OF FIGURE

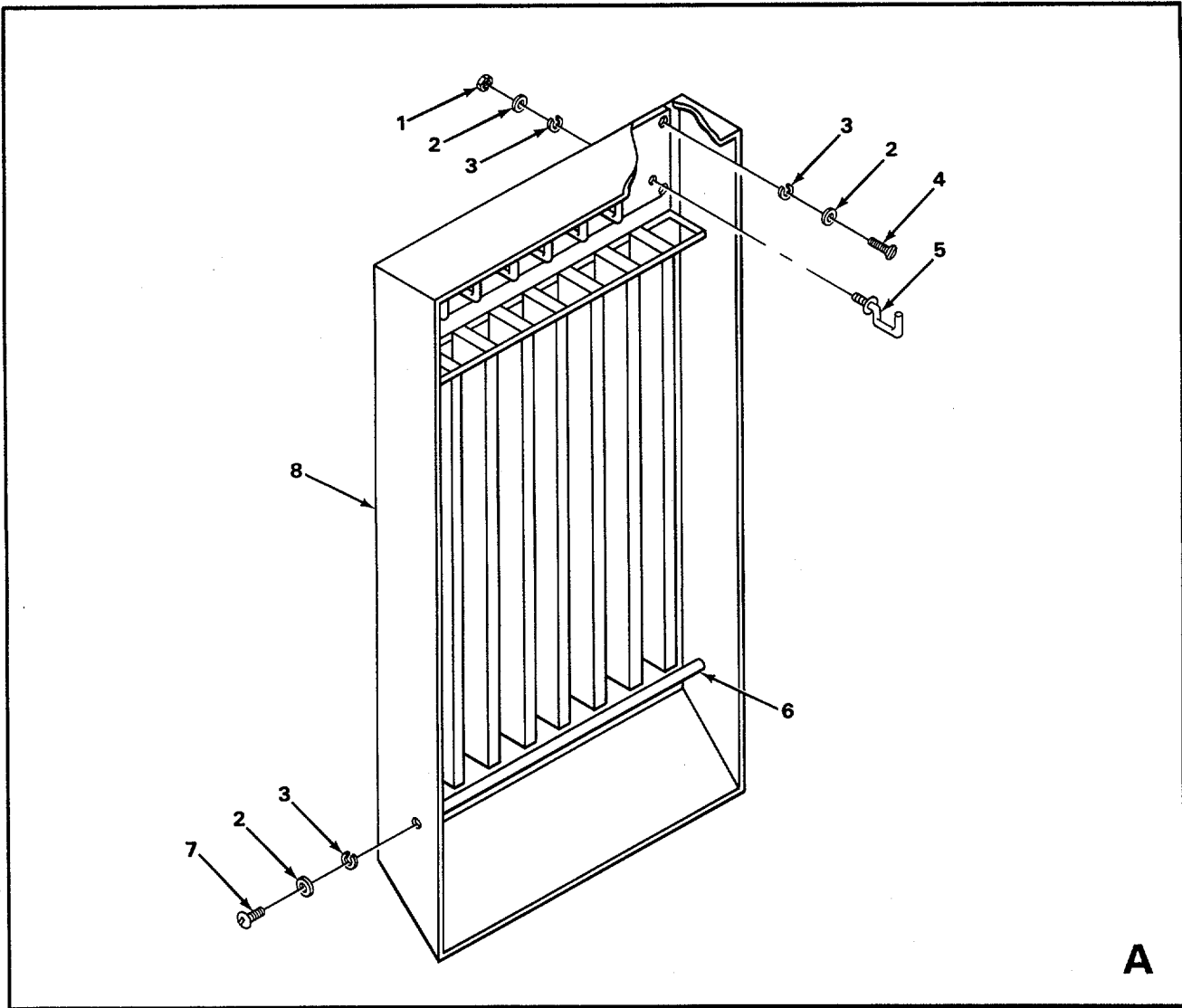
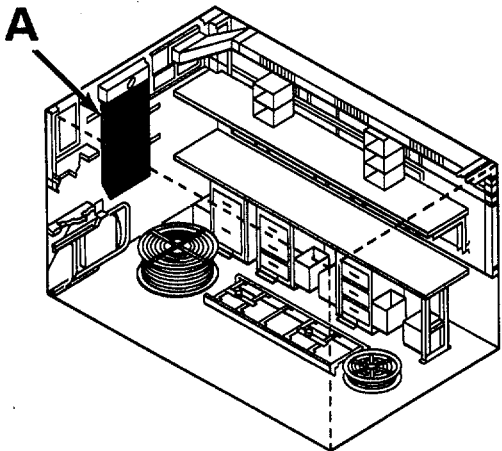

A

EL5VZ043

FIGURE 29. TAPE HOLDER ASSEMBLY

SECTION II

TM 11-5895-1048-23P

(1) ITEM NO	(2) SMR CODE	(3) FSCM	(4) PART NUMBER	(5) DESCRIPTION AND USABLE ON CODES(UOC)	(6) QTY
GROUP 0101 TAPE HOLDER ASSEMBLY					
FIGURE 29					
1	PAFZZ	96906	MS35650-104	NUT, PLAIN, HEXAGON.....	14
				UOC:ELT	
2	PAFZZ	96906	MS15798-308	WASHER, FLAT	24
				UOC:ELT	
3	PAFZZ	96906	MS353338-81	WASHER, SPLIT LOCK.....	13
				UOC:ELT	
4	PAFZZ	96906	MS55233-65	SCR, PAN HD	4
				UOC:ELT	
5	XBFZZ	80063	SM-B-353773	HOOK, TAPE	7
				UOC:ELT	
6	XBFZZ	80063	SM-B-353772	ROD, TAPE HOLDER	1
				UOC:ELT	
7	PAFZZ	96906	MS51957-61	SCREW, MACHINE	2
				UOC:ELT	
8	XBFZZ	80063	SM-C-353768	TAPE HOLDER.....	1
				UOC:ELT	

END OF FIGURE

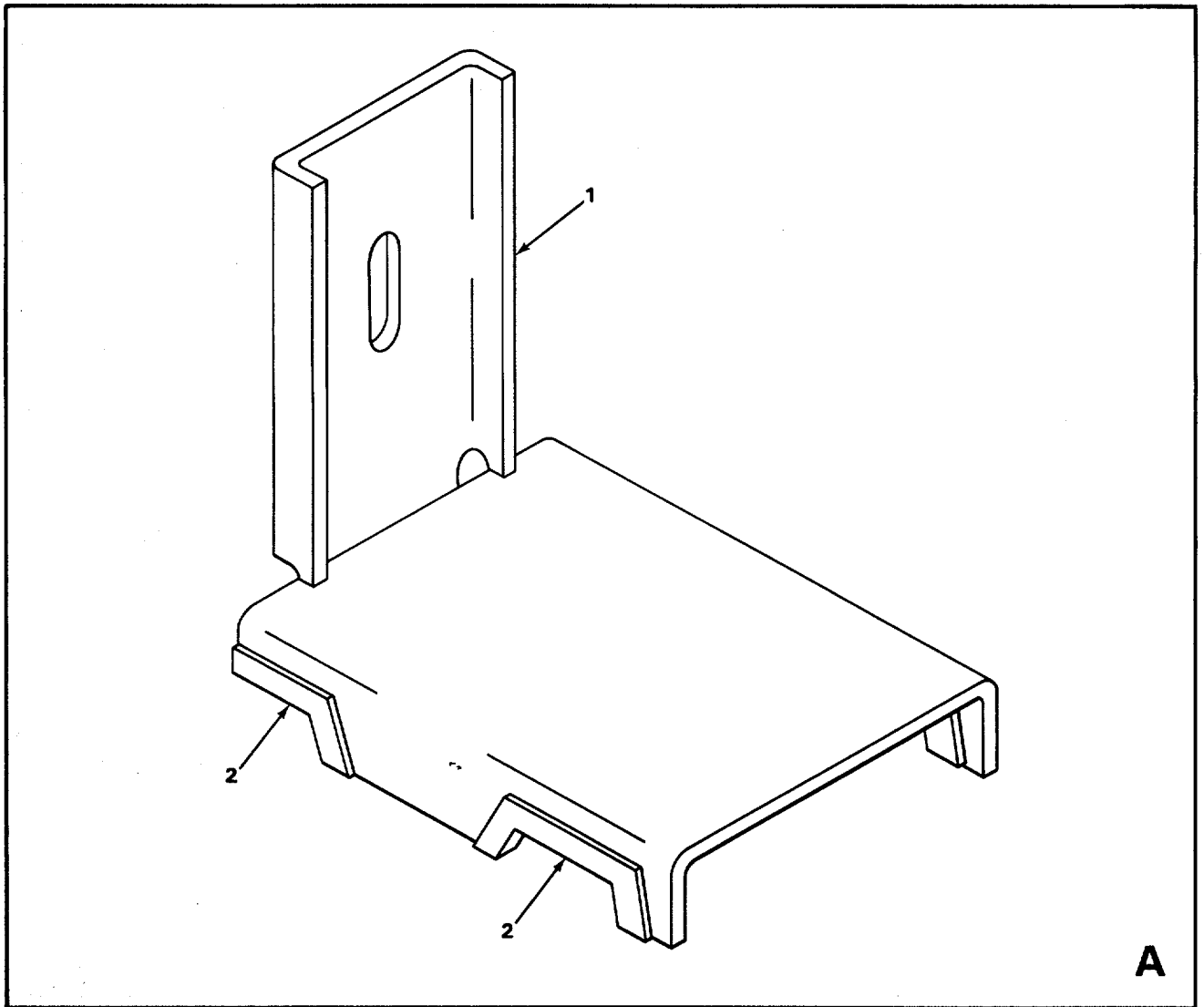
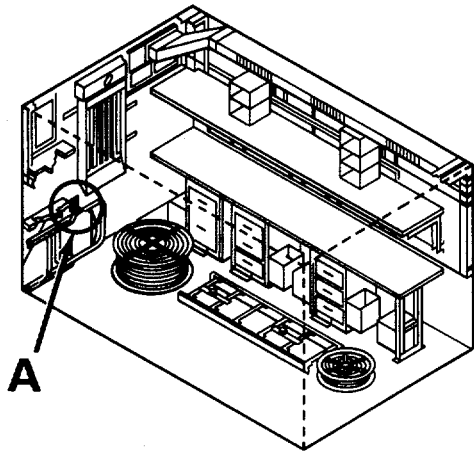

EL5VZ044

FIGURE 30. UPPER BRACKET ASSEMBLY

SECTION II

TM 11-5895-1048-23P

(1)	(2)	(3)	(4)	(5)	(6)
ITEM	SMR		PART		
NO	CODE	CAGEC	NUMBER	DESCRIPTION AND USABLE ON CODES(UOC)	QTY

GROUP 0101 UPPER BRACKET ASSEMBLY

FIGURE 30

1	XBFZZ	80063	SM-C-381944	BRKT UPPER.....	1
				UOC:ELT	
2	XBFZZ	70485	X-540	NONMETALLIC CHANNEL.....	1
				UOC:ELT	

END OF FIGURE

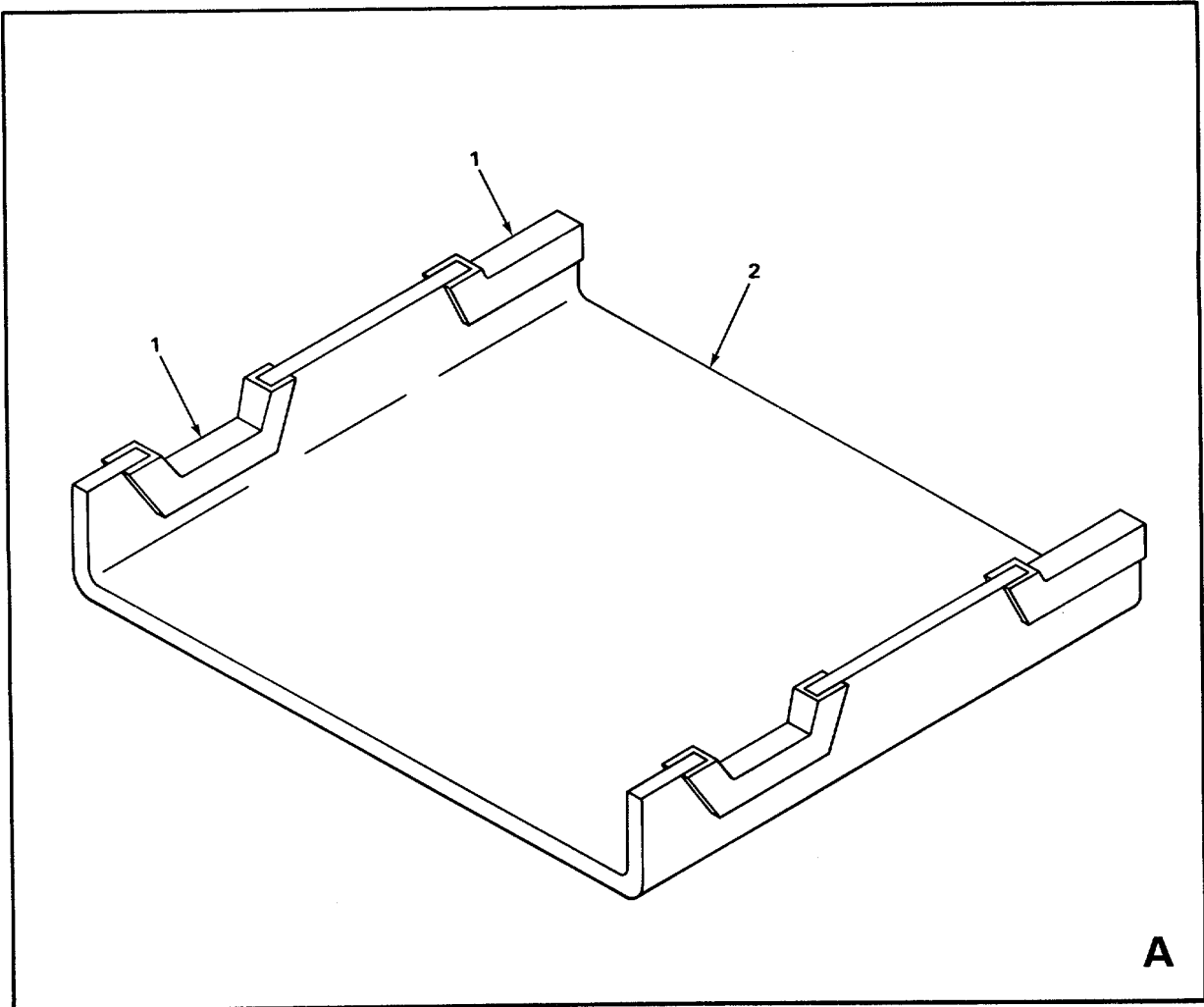
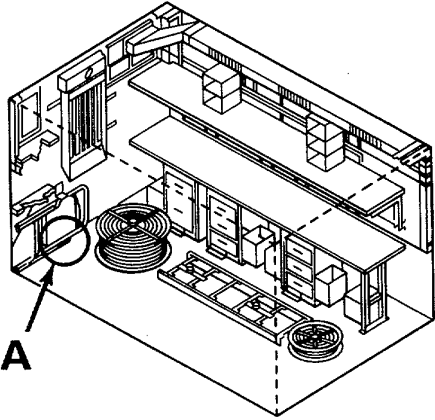

EL5VZ045

FIGURE 31. BASE BRACKET ASSEMBLY

SECTION II

TM 11-5895-1048-23P

(1)	(2)	(3)	(4)	(5)	(6)
ITEM	SMR		PART		
NO	CODE	CAGEC	NUMBER	DESCRIPTION AND USABLE ON CODES(UOC)	QTY

GROUP 0101BASE BRACKET ASSEMBLY

FIGURE 31

1	XBFZZ	70485	X-540	NONMETALLIC CHANNEL.....	1
				UOC:ELT	
2	XBFZZ	80063	SM-C-381940	BRKT BASE.....	1
				UOC:ELT	

END OF FIGURE

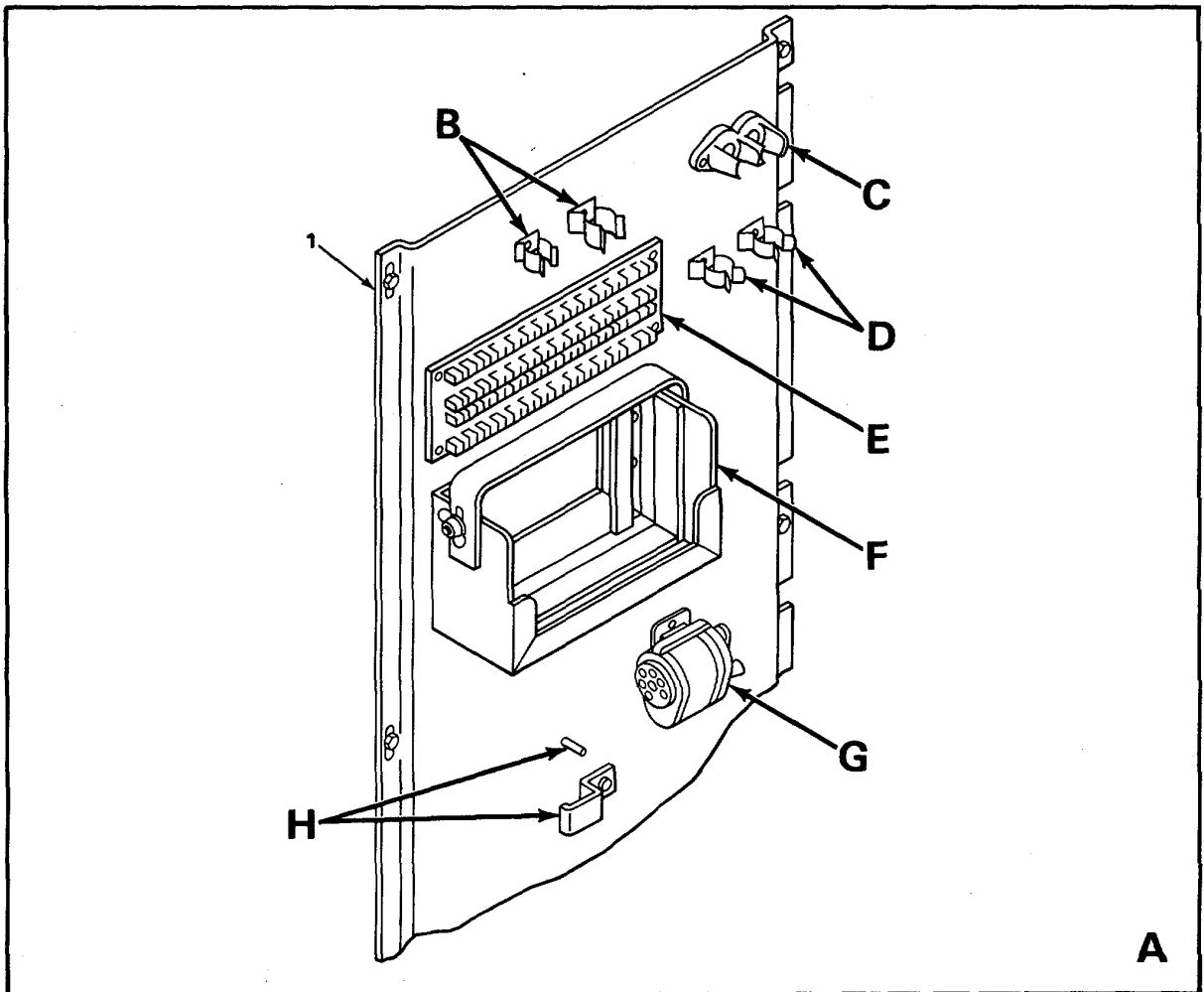
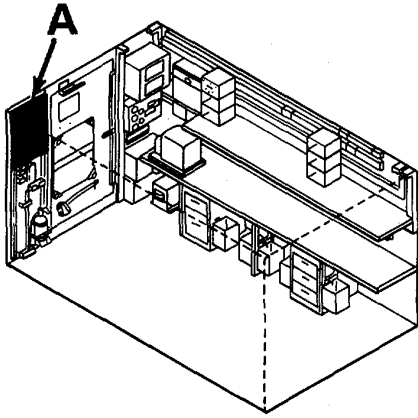

EL5VZ046

FIGURE 32. PANEL ASSEMBLY (SHEET 1 OF 4)

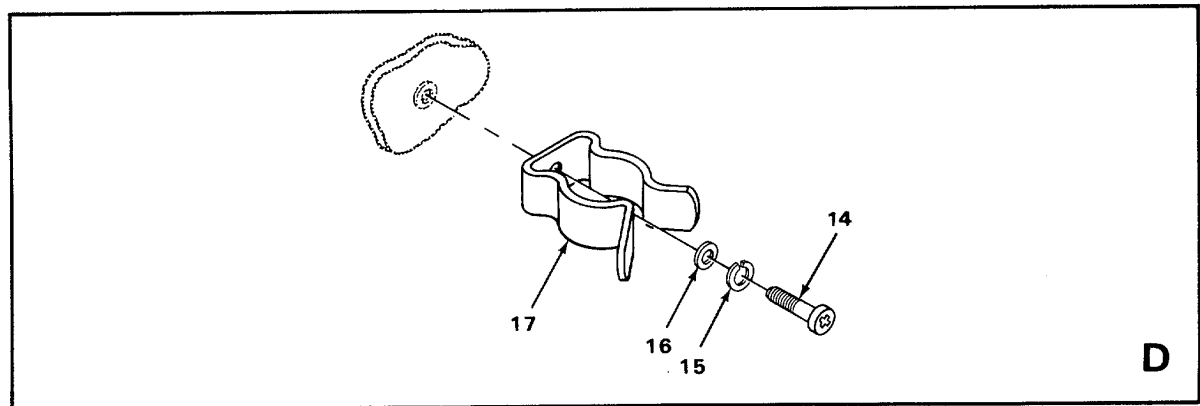
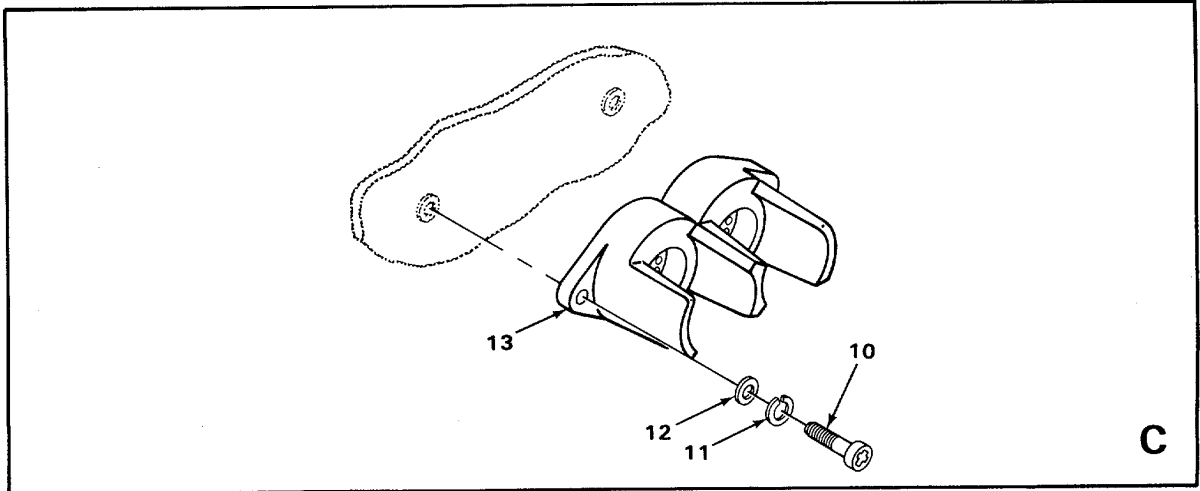
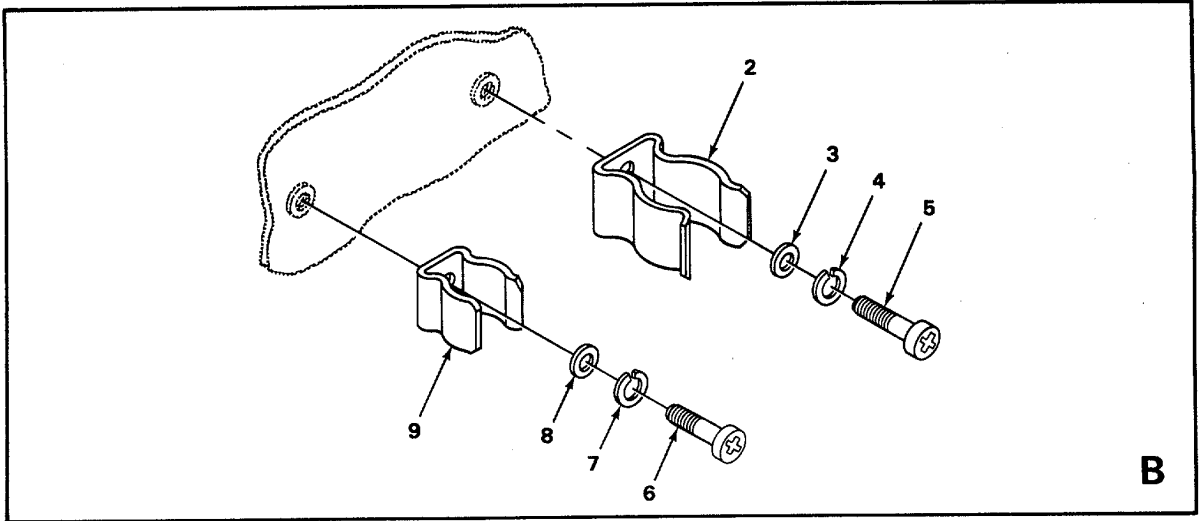

EL5VZ047

FIGURE 32. PANEL ASSEMBLY (SHEET 2 OF 4)

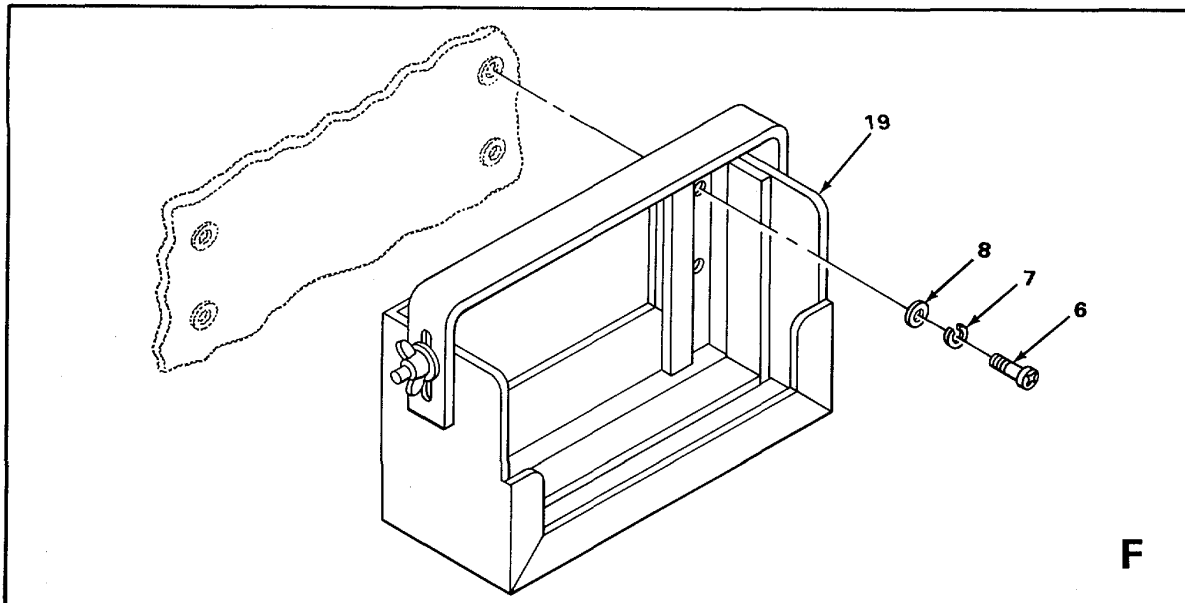
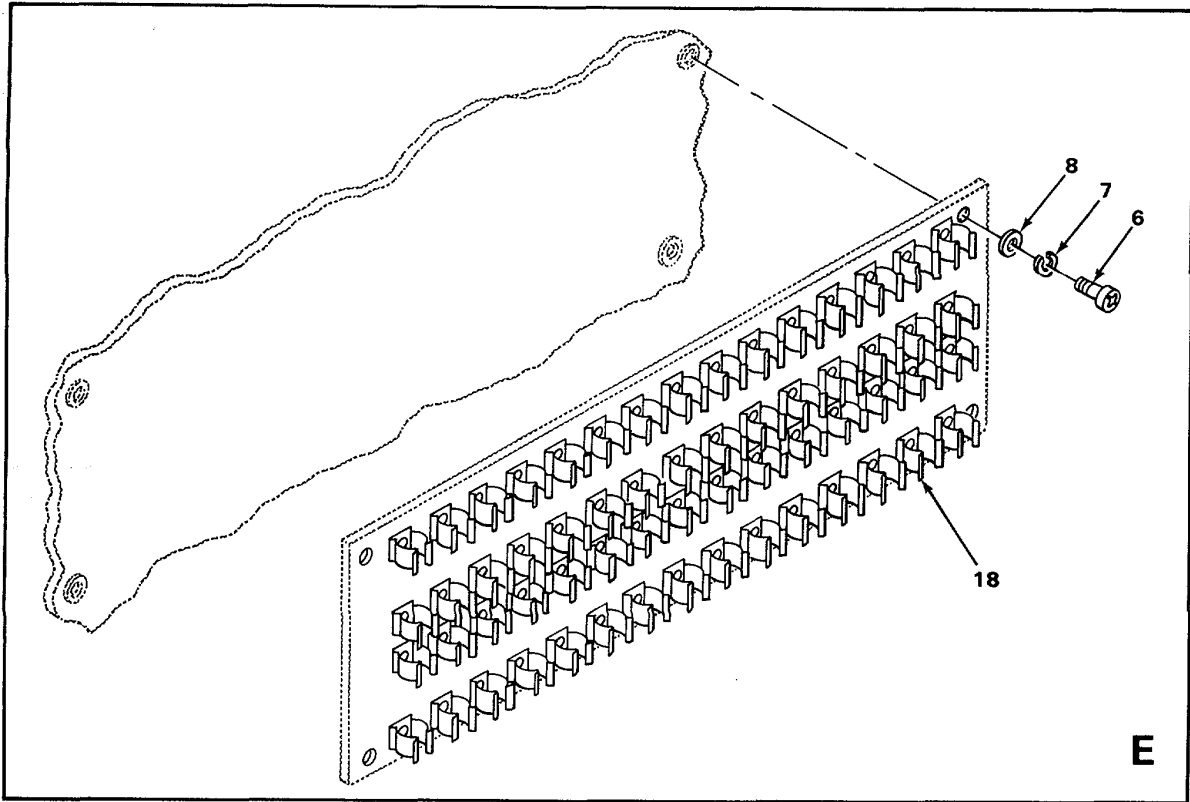

EL5VZ048

FIGURE 32. PANEL ASSEMBLY (SHEET 3 OF 4)

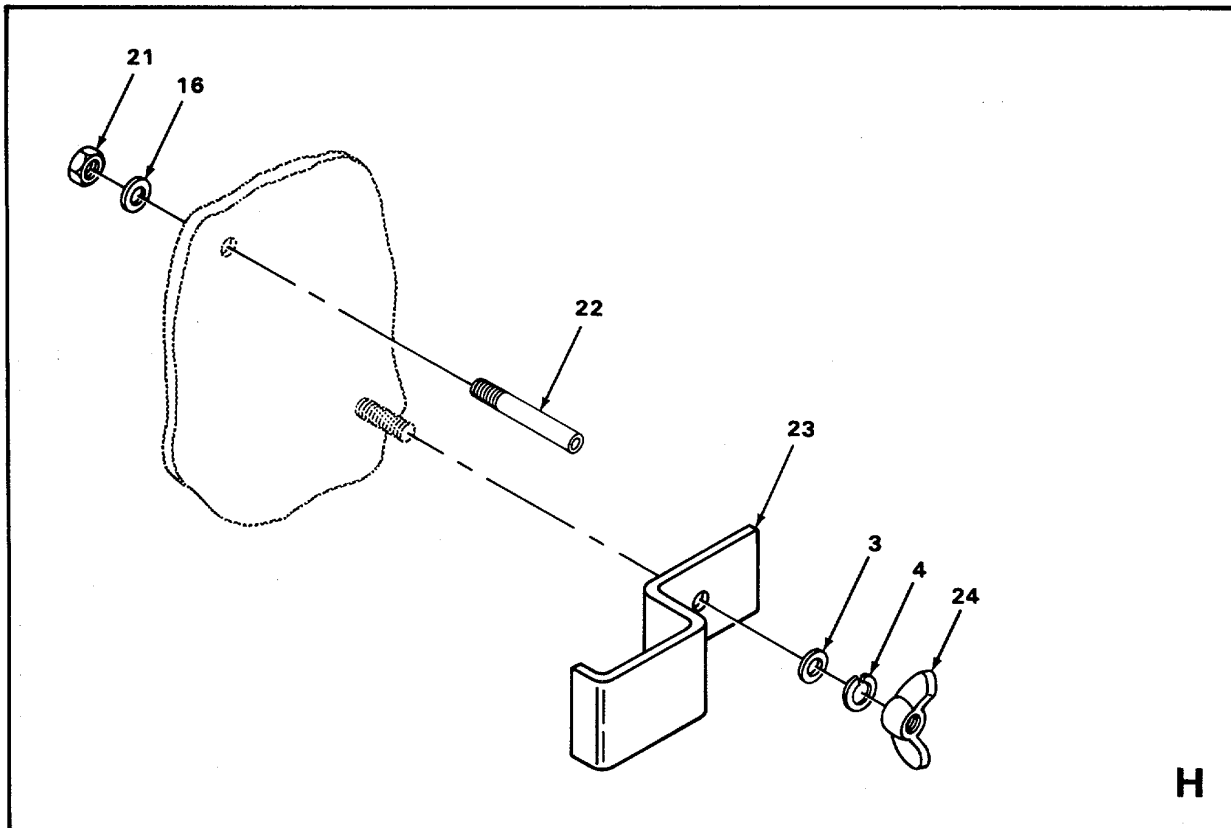
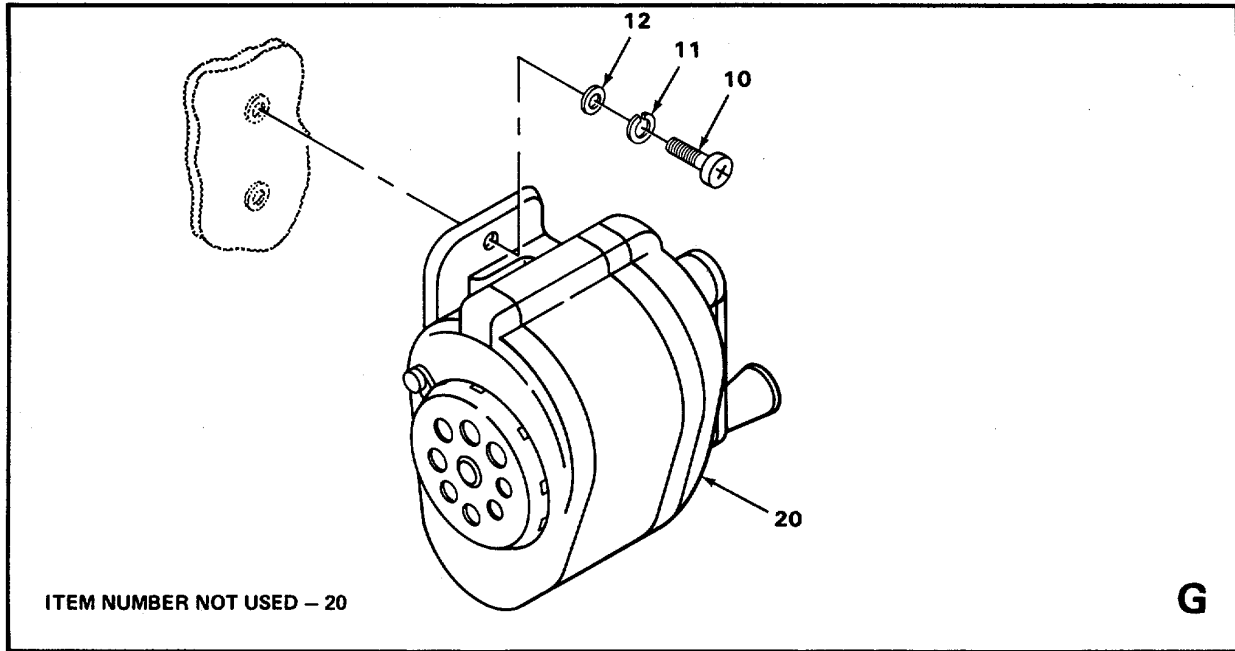

EL5VZ049

FIGURE 32. PANEL ASSEMBLY (SHEET 4 OF 4)

SECTION II

TM 11-5895-1048-23P

(1) ITEM NO	(2) SMR CODE	(3) CAGEC	(4) PART NUMBER	(5) DESCRIPTION AND USABLE ON CODES(UOC) QTY	(6)
GROUP 0101PANEL ASSEMBLY					

FIGURE 32

1	XBFZZ	80063	SC-D-913608	PANEL ASSY.....	1
				UOC:ELT	
2	XBFZZ	80063	SM-B-463366	CLIP.....	1
				UOC:ELT	
3	PAFZZ	96906	MS-27183-10	WASHER,FLAT	2
				UOC:ELT	
4	PAFZZ	96906	MS35338-44	WASHER,LOCK	2
				UOC:ELT	
5	PAFZZ	96906	MS-35206-280	SCREW,MACHINE	1
				UOC:ELT	
6	PAFZZ	96906	MS35207-264	SCREW,MACHINE	9
				UOC:ELT	
7	PAFZZ	96906	MS-35338-43	WASHER,LOCK	9
				UOC:ELT	
8	PAFZZ	96906	MS-27183-8	WASHER,FLAT	6
				UOC:ELT	
9	XBFZZ	80063	SM-B-463371	CLIP.....	1
				UOC:ELT	
10	PAFZZ	96906	MS-35202-246	SCREW	4
				UOC:ELT	
11	PAFZZ	96906	MS-35338-42	WASHER,LOCK	4
				UOC:ELT	
12	PAFZZ	96906	MS-27183-7	WASHER,FLAT	4
				UOC:ELT	
13	XBFZZ	80063	SC-B-539472	PIN STRAIGHTENER	1
				UOC:ELT	
14	PAFZZ	96906	MS-35206-231	SCREW,MACHINE	2
				UOC:ELT	
15	PAFZZ	96906	MS-35338-41	WASHER,LOCK	2
				UOC:ELT	
16	PAFZZ	96906	MS-27183-6	WASHER,FLAT	4
				UOC:ELT	
17	PAFZZ	80063	SCB539474	CLIP,SPRING TENSION.....	2
				UOC:ELT	
18	XBFZZ	80063	SM-C-381597	FUSE HOLDER.....	1
				UOC:ELT	
19	XBFZZ	80063	SC-C-539463	BRACKET ASSY.....	1
				UOC:ELT	
20	PAFZZ	80063	SC-C-539503	SHARPENER,PENCIL	1
				UOC:ELT	
21	PAFZZ	96906	MS-35649-264	NUT,PLAIN,HEXAGON.....	1
				UOC:ELT	
22	XBFZZ	80063	SM-B-351629	PIN.N	1
				UOC:ELT	
23	PAFZZ	80063	SC-B-539420	STRAP,RETAINING.....	1
				UOC:ELT	
24	PAFZZ	96906	MS-35429-39	NUT,WING	1

SECTION II

TM 11-5895-1048-23P

(1)	(2)	(3)	(4)
ITEM	SMR		PART
NO	CODE	CAGEC	NUMBER

(5)	(6)
-----	-----

DESCRIPTION AND USABLE ON CODES(UOC) QTY

UOC:ELT

END OF FIGURE

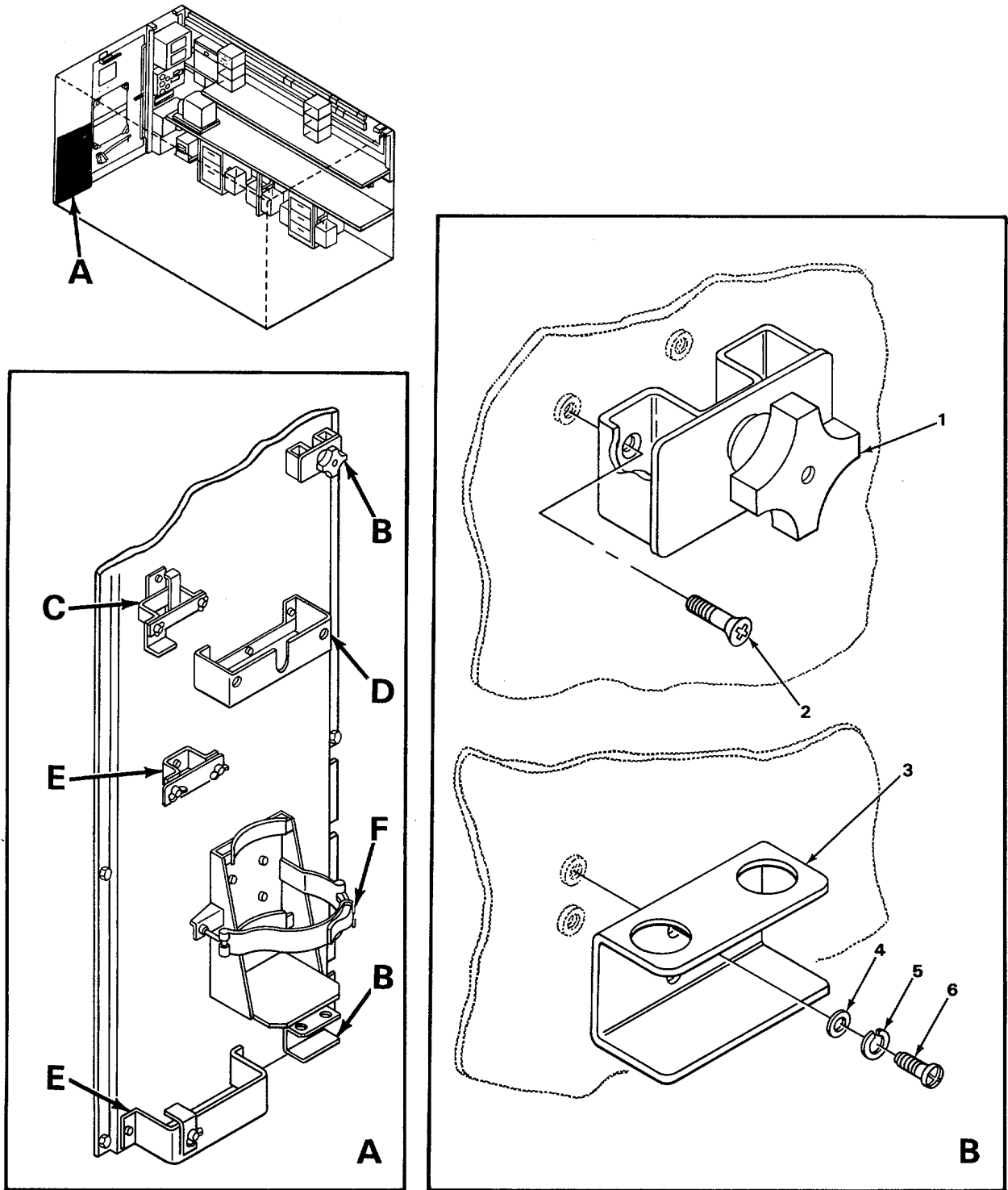

EL5VZ050

FIGURE 33. BRACKET ASSEMBLY (SHEET 1 OF 4)

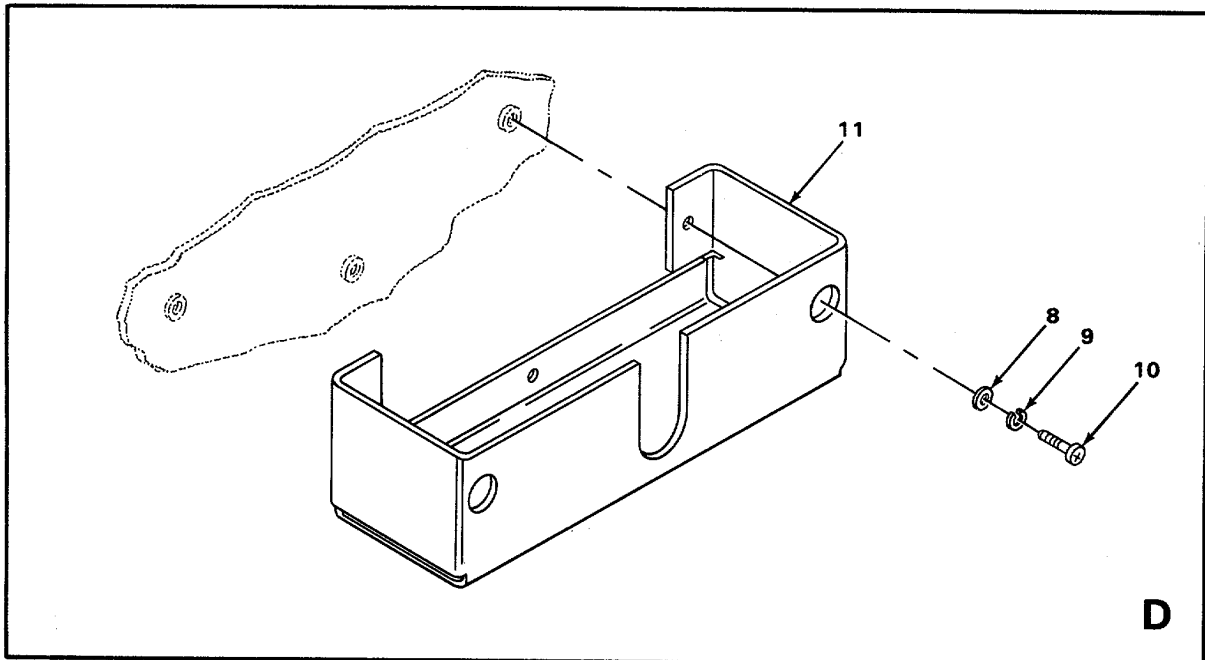
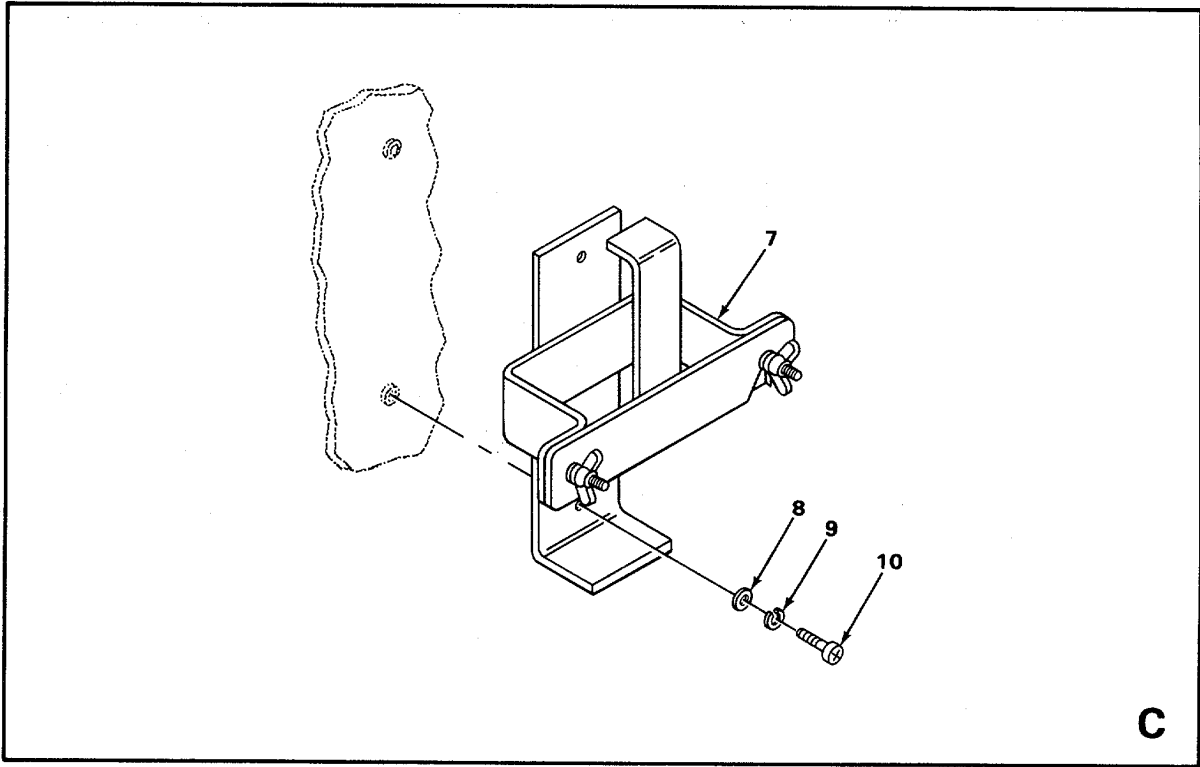

EL5VZ051

FIGURE 33. BRACKET ASSEMBLY (SHEET 2 OF 4)

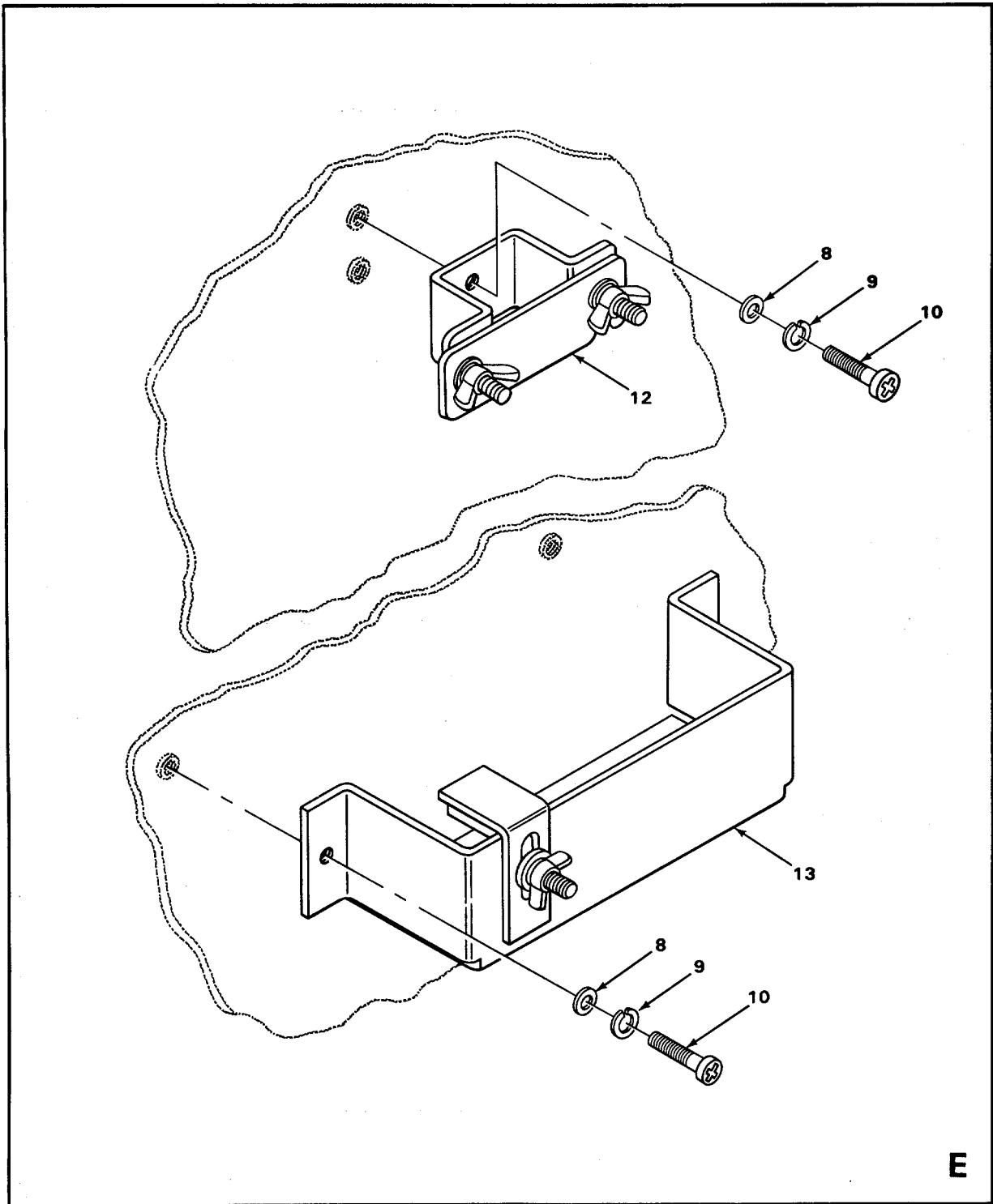

EL5VZ052

FIGURE 33. BRACKET ASSEMBLY (SHEET 3 OF 4)

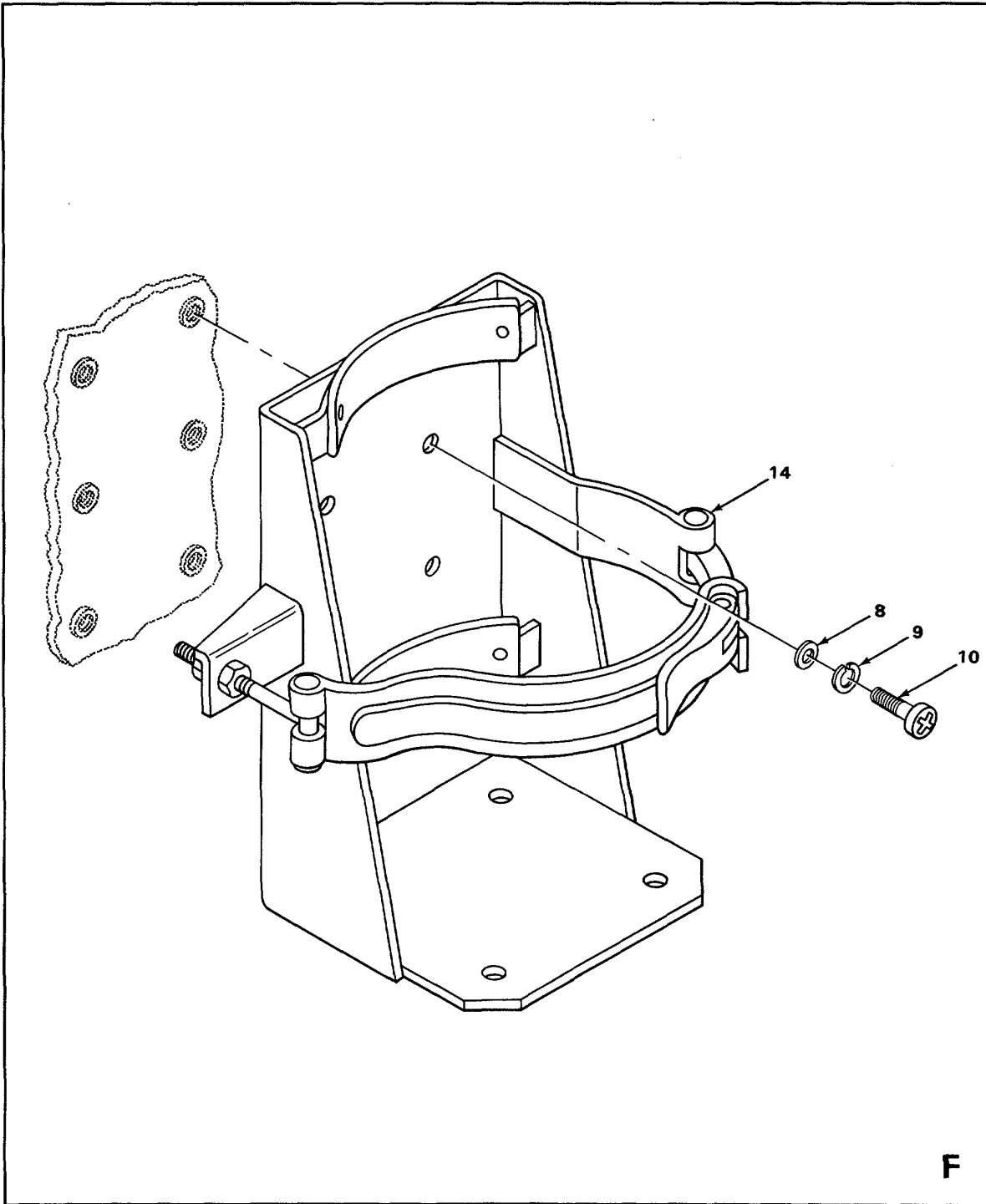

F

EL5VZ053

FIGURE 33. BRACKET ASSEMBLY (SHEET 4 OF 4)

SECTION II

TM 11-5895-1048-23P

(1)	(2)	(3)	(4)	(5)	(6)
ITEM	SMR		PART		
NO	CODE	CAGEC	NUMBER	DESCRIPTION AND USABLE ON CODES(UOC)	QTY

GROUP 0101BASE BRACKET ASSEMBLY

FIGURE 33

1	PAFZZ	80063	SC-C-539421	BRACKET ASSEMBLY	1
				UOC:ELT	
2	PAFZZ	96906	MS-35190-288	SCREW,MACHINE	2
				UOC:ELT	
3	PAFZZ	80063	SC-B-539550	BRACKET,DOUBLE ANGL.....	1
				UOC:ELT	
4	PAFZZ	96906	MS27183-8	WASHER,FLAT	5
				UOC:ELT	
5	PAFZZ	96906	MS35338-43	WASHER,LOCK	2
				UOC:ELT	
6	PAFZZ	96906	MS35207-264	SCREW,MACHINE	2
				UOC:ELT	
7	PAFZZ	80063	SC-C-539428	BRACKET,ASSEMBLY	1
				UOC:ELT	
8	PAFZZ	96906	MS27183-10	WASHER,FLAT	15
				UOC:ELT	
9	PAFZZ	96906	MS35338-44	WASHER,LOCK	15
				UOC:ELT	
10	PAFZZ	96906	MS35206-280	SCREW,MACHINE	15
				UOC:ELT	
11	PAFZZ	80063	SC-D-539455	PENCIL BOX	1
				UOC:ELT	
12	PAFZZ	80063	SC-B-539435	BRACKET ASSY.....	1
				UOC:ELT	
13	PAFZZ	80063	SC-C-539441	HOLDER ASSEMBLY	1
				UOC:ELT	
14	PAFZZ	33525	90270191	BRACKET,FIRE EXTING.....	1
				UOC:ELT	

END OF FIGURE

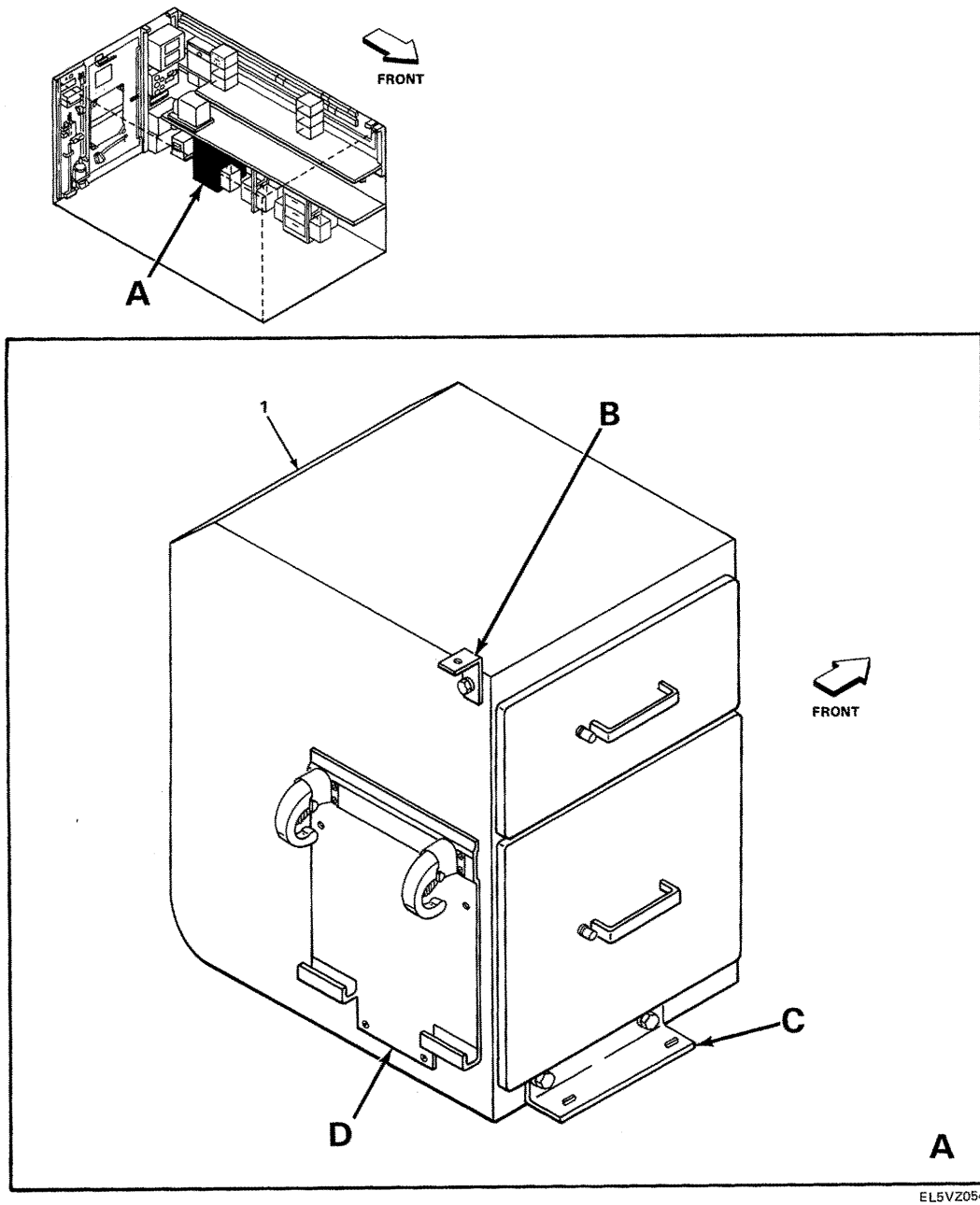
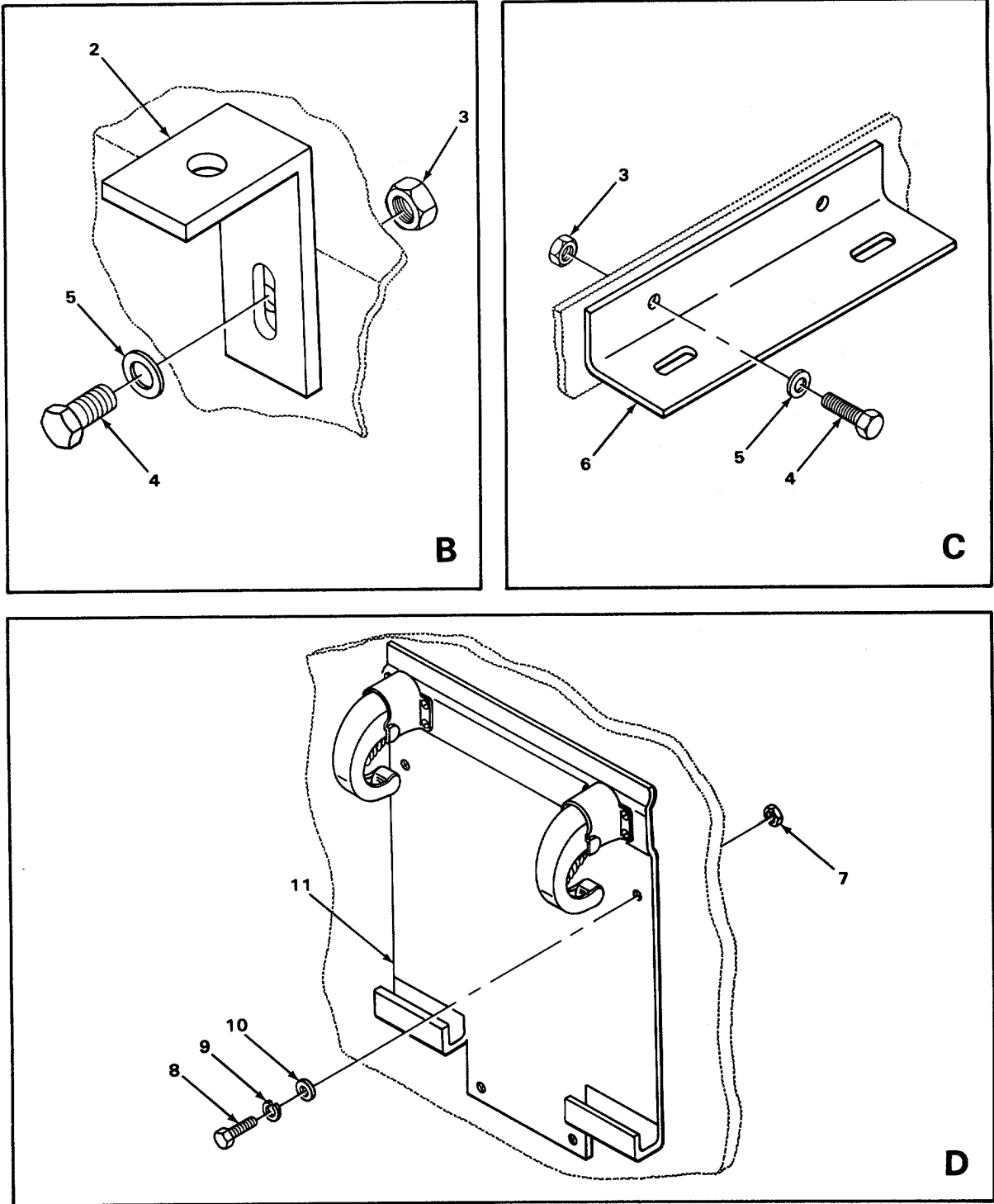

FIGURE 34. STORAGE CABINET ASSEMBLIES, ROADSIDE NO. 1 AND CURBSIDE NO. 3 (SHEET 1 of 2)



EL5VZ055

FIGURE 34. STORAGE CABINET ASSEMBLIES, ROADSIDE NO. 1 AND CURBSIDE NO. 3 (SHEET 2 OF 2)

SECTION II

TM 11-5895-1048-23P

(1) ITEM NO	(2) SMR CODE	(3) CAGEC	(4) PART NUMBER	(5) DESCRIPTION AND USABLE ON CODES(UOC) QTY	(6)
-------------------	--------------------	--------------	-----------------------	---	-----

GROUP 0101 STORAGE CABINET
ASSEMBLIES, ROADSIDE
NO. 1 & CURBSIDE NO.3

FIGURE 34

1	XBOZZ	80063	SC-D-950565-1	CABINET ASSY	1
				UOC:ELT	
2	XBOZZ	80063	SM-B-384313	BRACKET	1
				UOC:ELT	
3	PAOZZ	96906	MS51922-2	NUT,SELF-LOCKING,HE.....	3
				UOC:ELT	
4	PAOZZ	96906	MS35307-306	SCREW,CAP,HEXAGON H.....	3
				UOC:ELT	
5	PAOZZ	96906	MS15795-810	WASHER,FLAT	3
				UOC:ELT	
6	XBOZZ	80063	SC-C-950570	BRACKET	1
				UOC:ELT	
7	PAOZZ	96906	MS35649-34	NUT,HEX	4
				UOC:ELT	
8	PAOZZ	96906	MS35206-244	SCREW,MACHINE	4
				UOC:ELT	
9	PAOZZ	96906	MS35338-137	WASHER,LOCK	4
				UOC:ELT	
10	PAOZZ	96906	MS15795-807	WASHER,FLAT	4
				UOC:ELT	
11	XBOZZ	80063	SM-D-381602	SUPPORT ASSY	1
				UOC:ELT	

END OF FIGURE

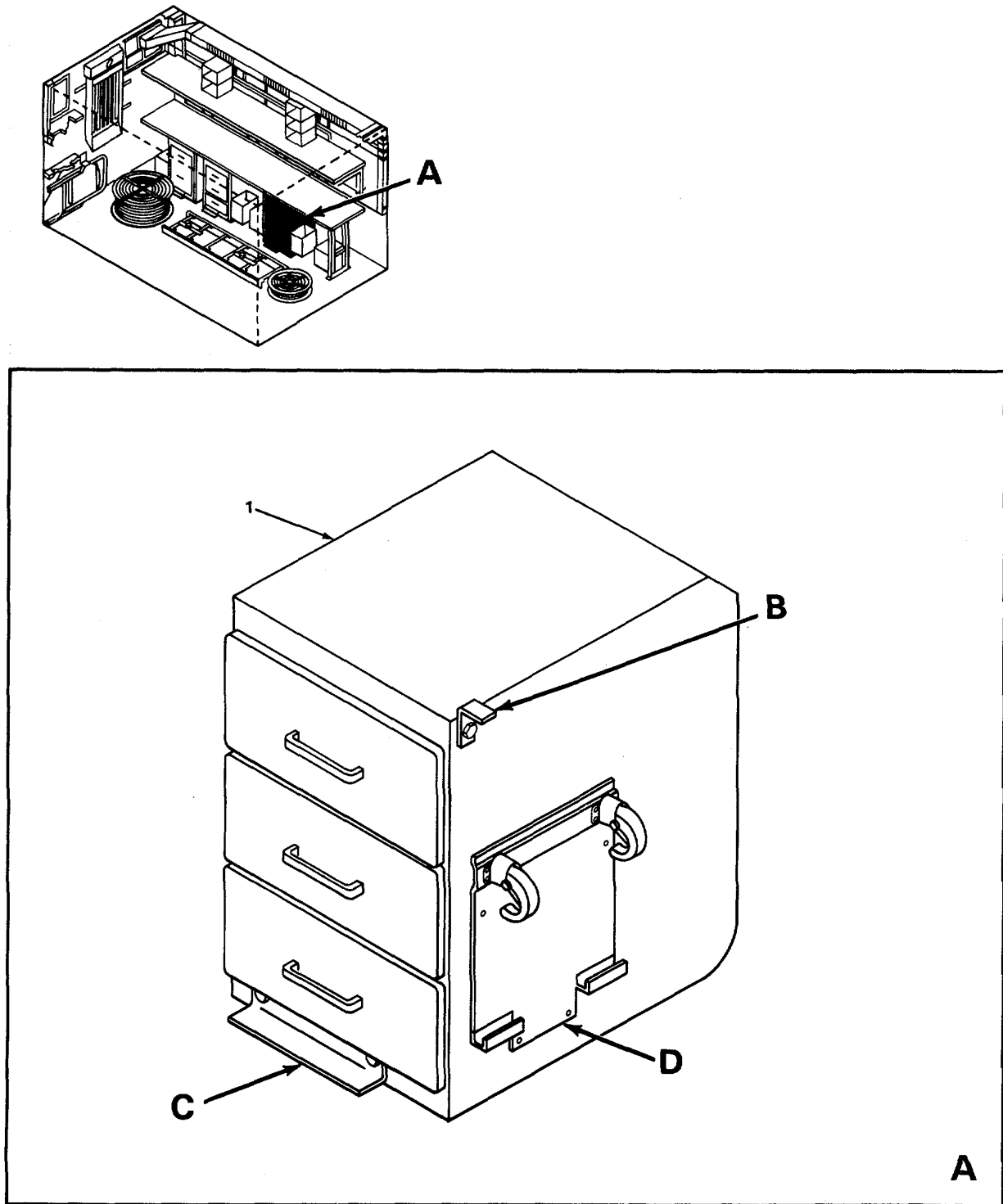

EL5VZ056

FIGURE 35. STORAGE CABINET ASSEMBLIES, ROADSIDE NO. 2 OR CURBSIDE NO. 4 AND CURBSIDE NO. 5 (SHEET 1 OF 2)

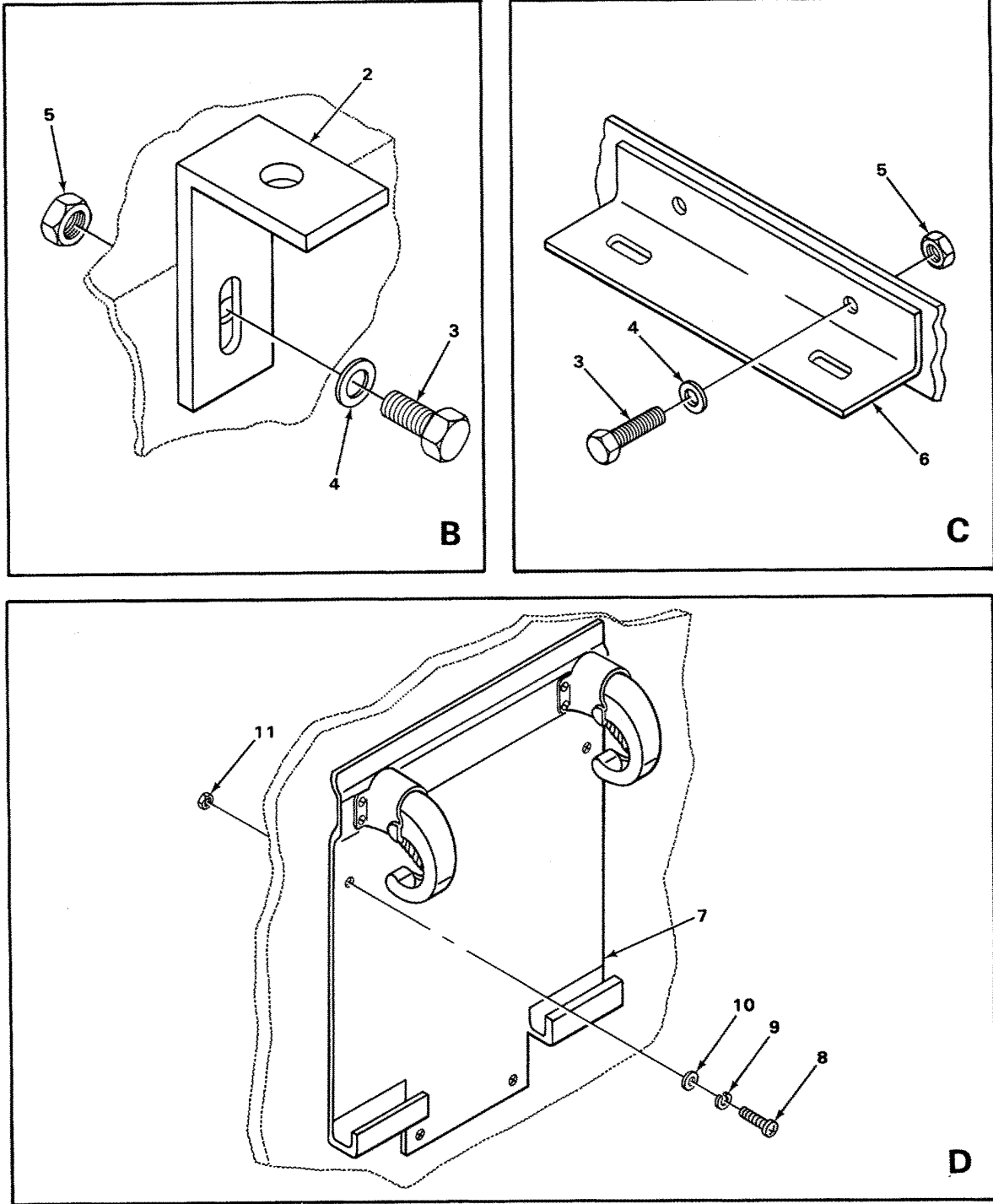

EL5VZ057

FIGURE 35. STORAGE CABINET ASSEMBLIES, ROADSIDE NO. 2 OR CURBSIDE NO. 4 AND CURBSIDE NO. 5 (SHEET 2 OF 2)

SECTION II

TM 11-5895-1048-23P

(1) ITEM NO	(2) SMR CODE	(3) CAGEC	(4) PART NUMBER	(5) DESCRIPTION AND USABLE ON CODES(UOC) QTY	(6)
-------------------	--------------------	--------------	-----------------------	---	-----

GROUP 0101 STORAGE CABINET
ASSEMBLIES, ROADSIDE
NO. 2 OR CURBSIDE NO. 4
CURBSIDE NO. 5

FIGURE 35

1	XBOZZ	80063	SC-D-950539-1	CABINET ASSY	1
				UOC:ELT	
1	XBOZZ	80063	SC-D-950539-2	CABINET ASSY	1
				UOC:ELT	
2	XBOZZ	80063	SM-B-384313	BRACKET	2
				UOC:ELT	
3	PAOZZ	96906	M535307-306	SCREW,CAP,HEXAGON H.....	6
				UOC:ELT	
4	PAOZZ	96906	MS15795-810	WASHER,FLAT	6
				UOC:ELT	
5	PAOZZ	96906	MS51922-2	NUT,SELF-LOCKING,HE.....	6
				UOC:ELT	
6	XBOZZ	80063	SC-C-950570	BRACKET	2
				UOC:ELT	
6	XBOZZ	80063	SC-C-950570	BRACKET	1
				UOC:ELT	
7	XBOZZ	80063	SM-D-381602	SUPPORT ASSY	1
				UOC:ELT	
8	PAOZZ	96906	MS35206-244	SCREW,MACHINE	4
				UOC:ELT	
9	PAOZZ	96906	MS35338-137	WASHER,LOCK	4
				UOC:ELT	
10	PAOZZ	96906	MS15795-807	WASHER,FLAT	4
				UOC:ELT	
11	PAOZZ	96906	MS35649-34	NUT,HEX	4
				UOC:ELT	

END OF FIGURE

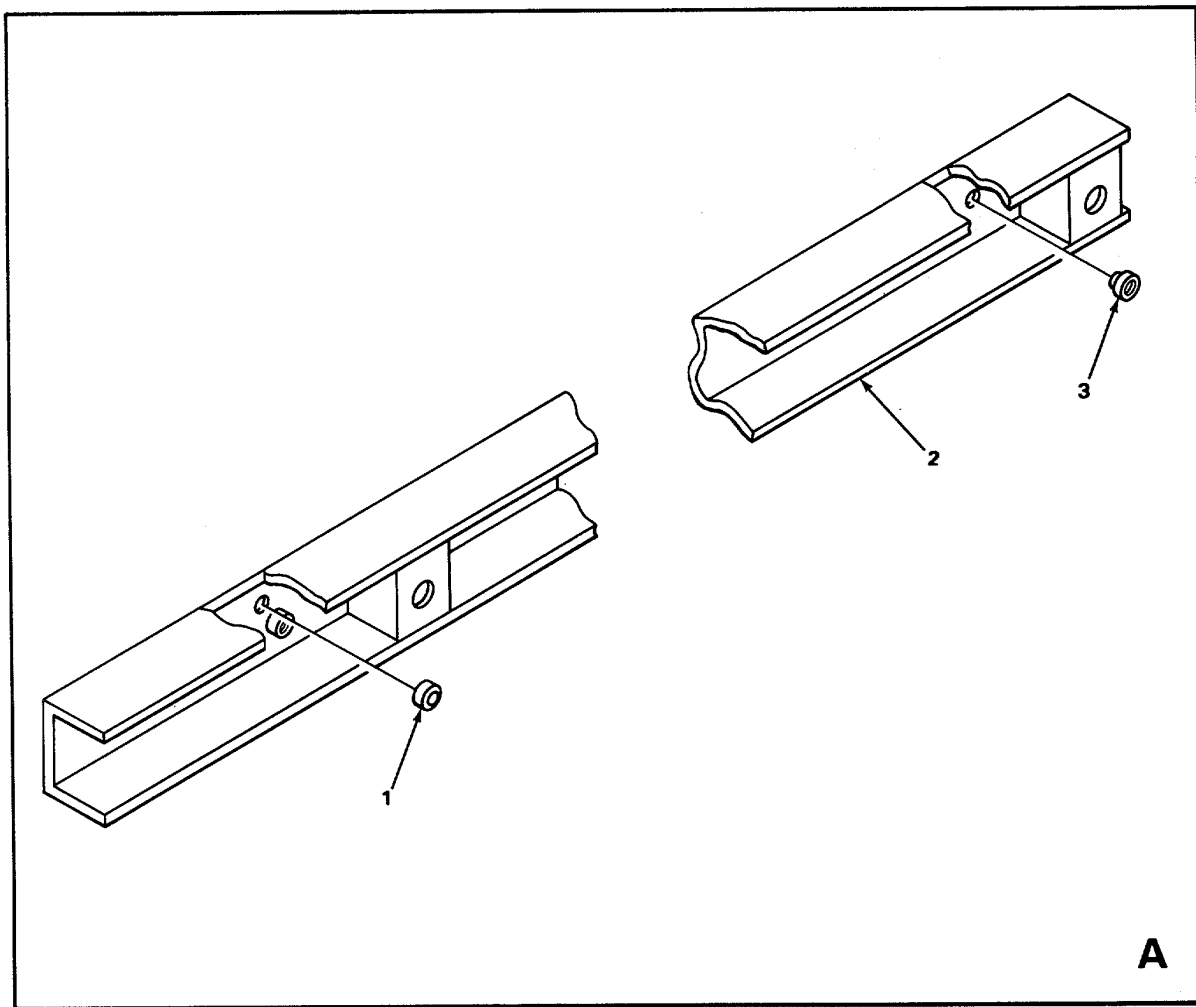
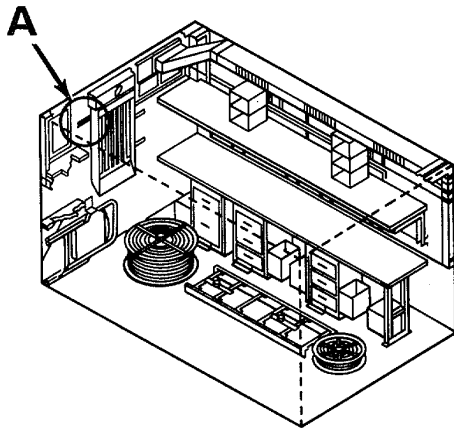

EL5VZ058

FIGURE 36. SUPPORT BRACKET ASSEMBLY

SECTION II

TM 11-5895-1048-23P

(1)	(2)	(3)	(4)	(5)	(6)
ITEM	SMR		PART		
NO	CODE	CAGEC	NUMBER	DESCRIPTION AND USABLE ON CODES(UOC)	QTY

GROUP 0101 SUPPORT BRACKET ASSEMBLY

FIGURE 36

1	XBFZZ	80063	SC-D-539779-25	CLINCH NUT	2
				UOC:ELT	
2	XBFZZ	80063	SC-C-950613	SUPPORT BRACKET	1
				UOC:ELT	
3	XBFZZ	81349	M45938/5-7	NUT,SELF-LOCKING,CL	4
				UOC:ELT	

END OF FIGURE

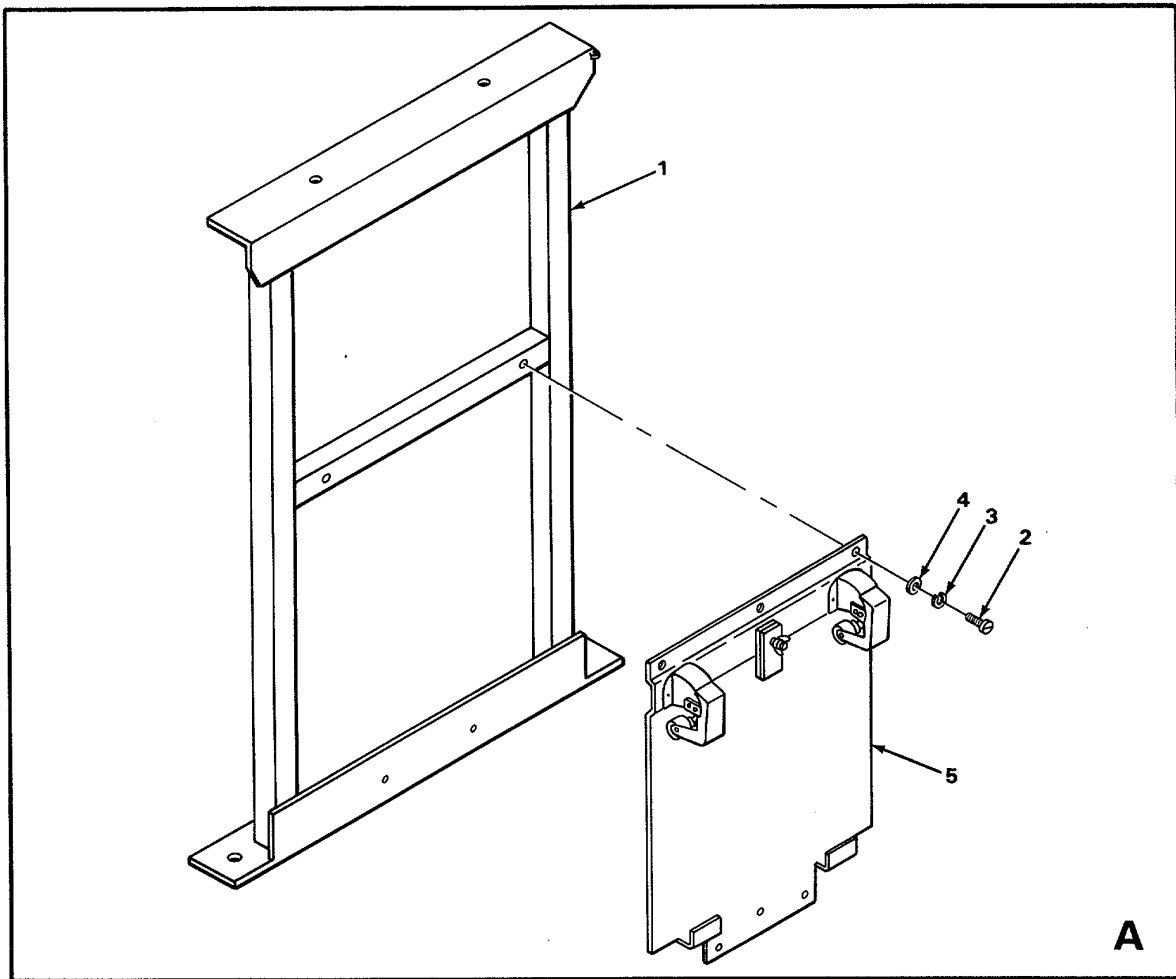
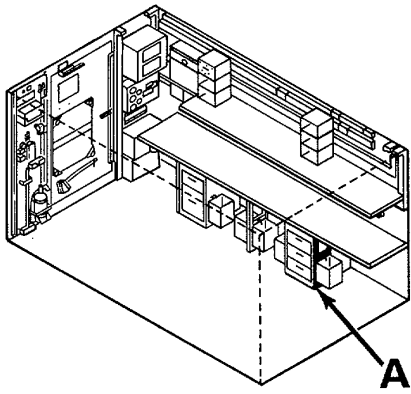

EL5VZ059

FIGURE 37. TABLE SUPPORT ASSEMBLY

SECTION II

TM 11-5895-1048-23P

(1) ITEM NO	(2) SMR CODE	(3) CAGEC	(4) PART NUMBER	(5) DESCRIPTION AND USABLE ON CODES(UOC) QTY	(6)
-------------------	--------------------	--------------	-----------------------	---	-----

GROUP 0101TABLE SUPPORT ASSEMBLY

FIGURE 37

1	XBFZZ	80063	SC-D-950558-1	DRILLED SUPT ASSY UOC:ELT	1
1	XBFZZ	80063	SC-D-950558-2	DRILLED SUPT ASSY UOC:ELT	1
1	XBFZZ	80063	SC-D-950562-2	DRILLED SUPT ASSY UOC:ELT	1
2	PAFZZ	96906	MS35207-264	SCREW,MACHINE UOC:ELT	4
3	PAFZZ	96906	MS35338-43	WASHER,LOCK UOC:ELT	4
4	PAFZZ	96906	MS27183-8	WASHER,FLAT UOC:ELT	4
5	PAFZZ	80063	SC-D-539513	BASKET HOLDER ASSY..... UOC:ELT	1

END OF FIGURE

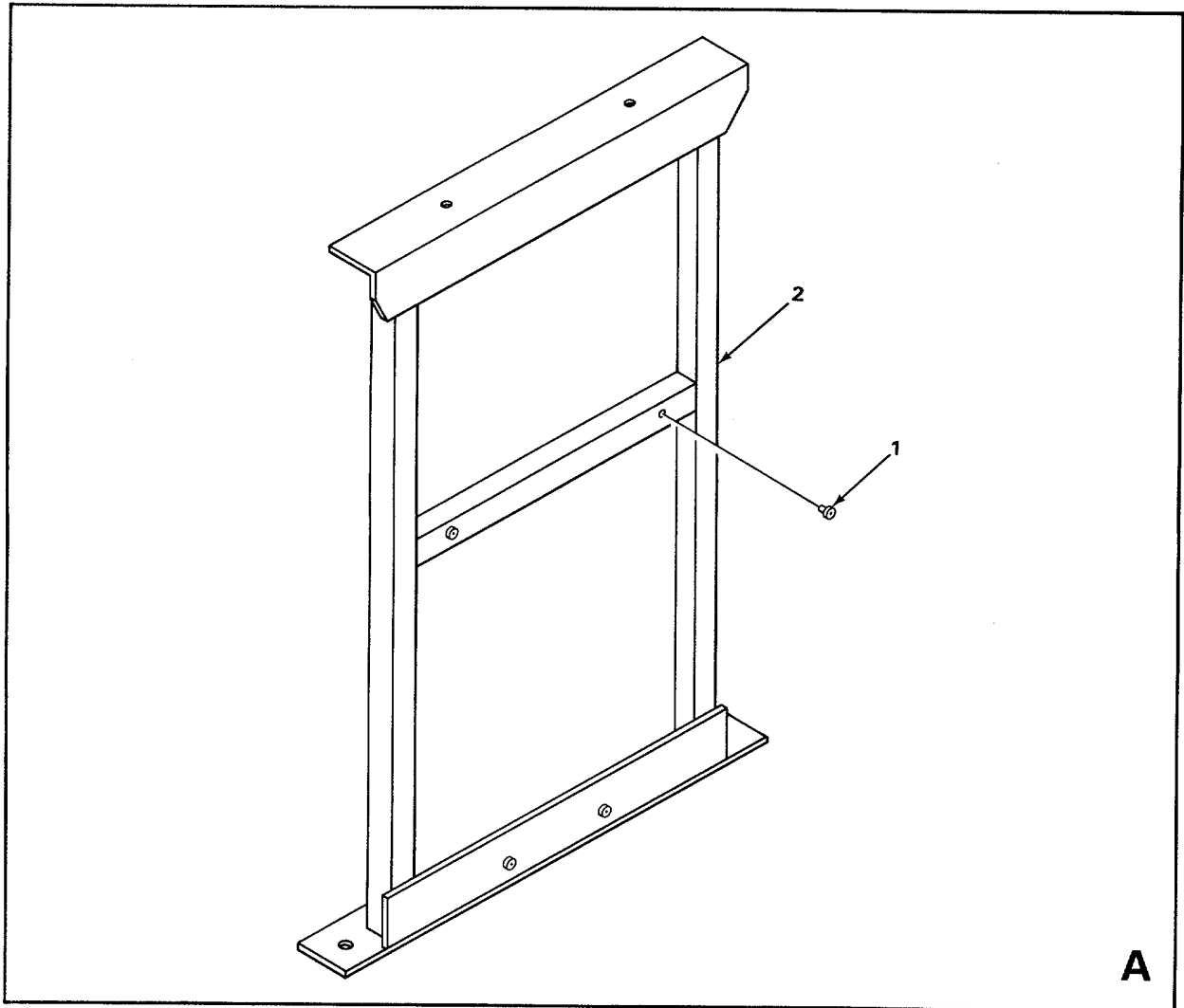
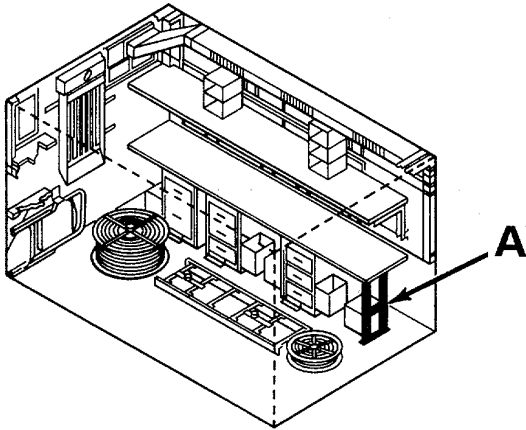

EL5VZ060

FIGURE 38. TABLE SUPPORT ASSEMBLY

SECTION II

TM 11-5895-1048-23P

(1)	(2)	(3)	(4)	(5)	(6)
ITEM	SMR		PART		
NO	CODE	CAGEC	NUMBER	DESCRIPTION AND USABLE ON CODES(UOC)	QTY

GROUP 0101TABLE SUPPORT ASSEMBLY

FIGURE 38

1	PAFZZ	96906	MS27130-S26	NUT,PLAIN,BLIND RIV	4
				UOC:ELT	
2	XBFZZ	80063	SC-D-950600	TABLE SUPT WELDED.....	1
				UOC:ELT	

END OF FIGURE

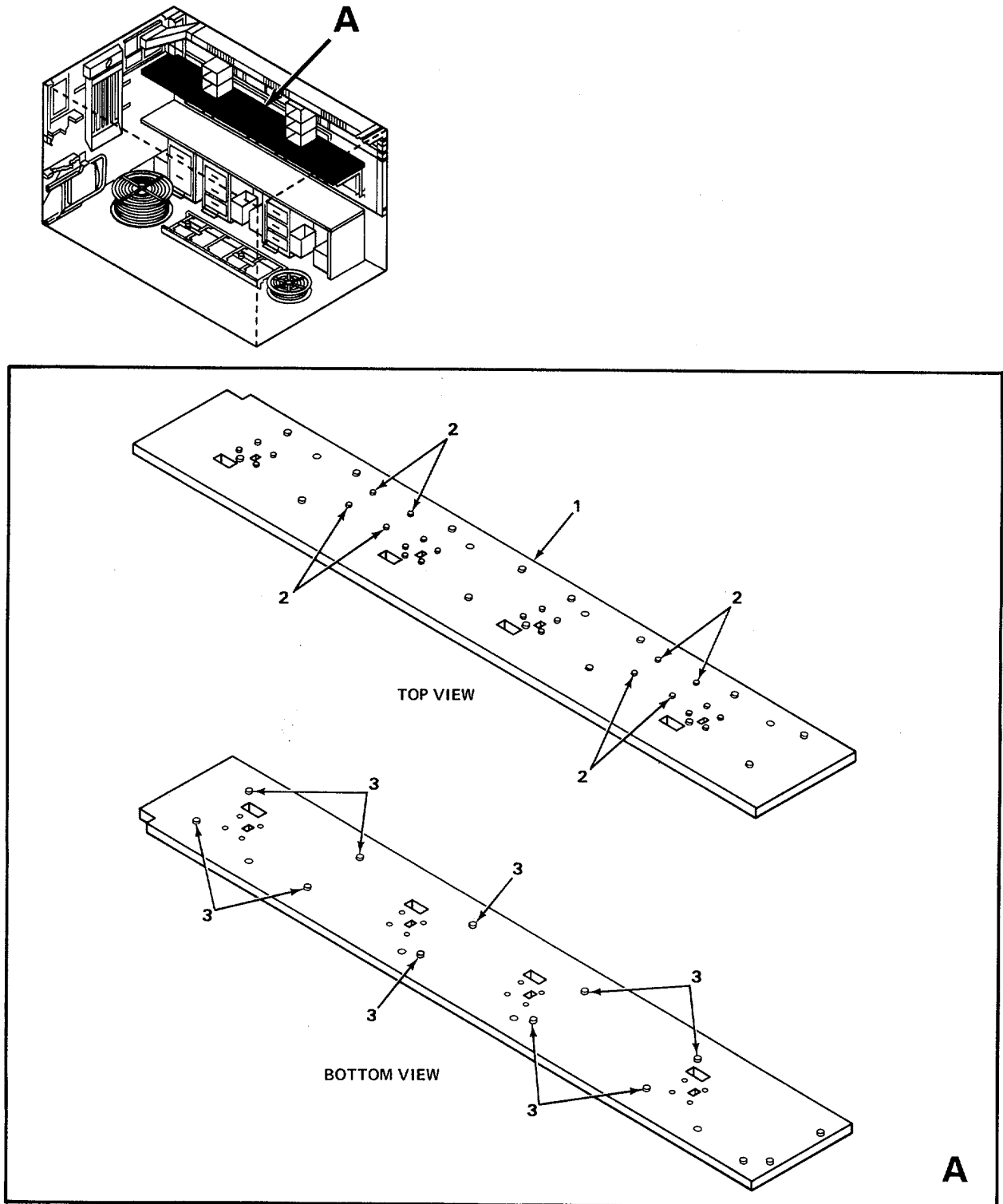

EL5VZ061

FIGURE 39. CURBSIDE SHELF ASSEMBLY

SECTION II

TM 11-5895-1048-23P

(1)	(2)	(3)	(4)	(5)	(6)
ITEM	SMR		PART		
NO	CODE	CAGEC	NUMBER	DESCRIPTION AND USABLE ON CODES(UOC)	QTY

GROUP 0101CURBSIDE SHELF ASSEMBLY

FIGURE 39

1	XBFZZ	80063	SC-D-950698	SHELF CURBSIDE	1
				UOC:ELT	
2	XBFZZ	80063	SC-D-681076-37	NUT,BLIND RIVET	25
				UOC:ELT	
3	XBFZZ	80063	SC-D-681076-49	NUT,BLIND RIVET	12
				UOC:ELT	

END OF FIGURE

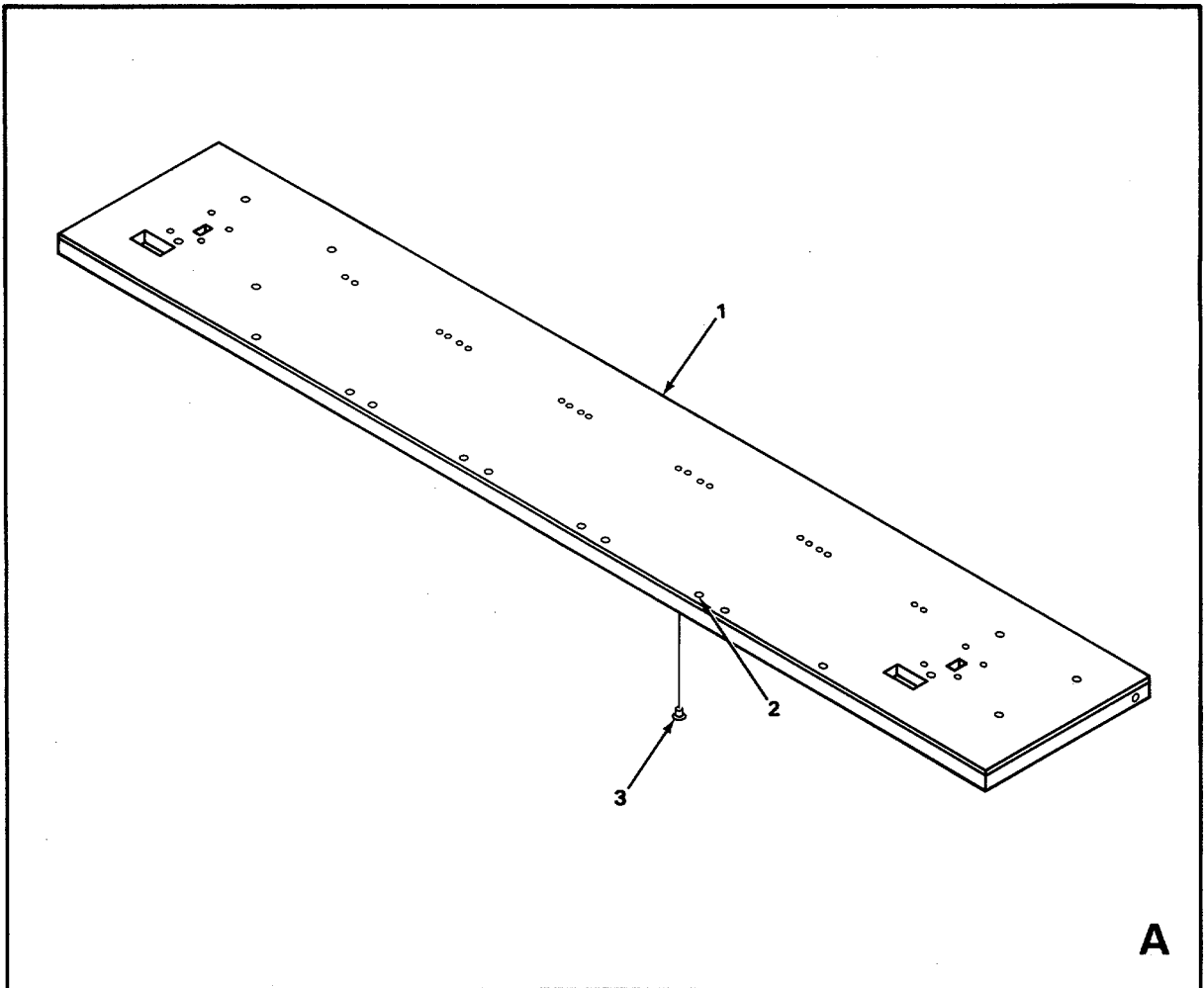
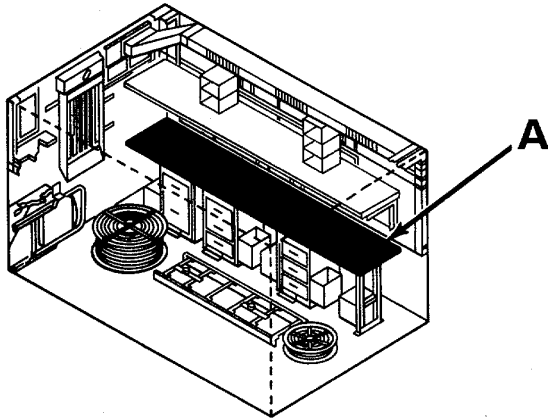

EL5VZ062

FIGURE 40. CURBSIDE TABLE TOP ASSEMBLIES

SECTION II

TM 11-5895-1048-23P

(1) ITEM NO	(2) SMR CODE	(3) FSCM	(4) PART NUMBER	(5) DESCRIPTION AND USABLE ON CODES(UOC) QTY	(6)
GROUP 0101 CURBSIDE TABLE TOP ASSEMBLIES					
FIGURE 40					
1	XBFZZ	80063	SC-D-950697	TABLE TOP	1
				UOC:ELT	
1	XBFZZ	80063	SC-D-950695	TABLE TOP-ROADSIDE	1
				UOC:ELT	
2	XBFZZ	80063	SC-D-681076-37	NUT,BLIND RIVET	42
				UOC:ELT	
3	XBFZZ	80063	SC-D-681076-49	NUT,BLIND RIVET	16
				UOC:ELT	

END OF FIGURE

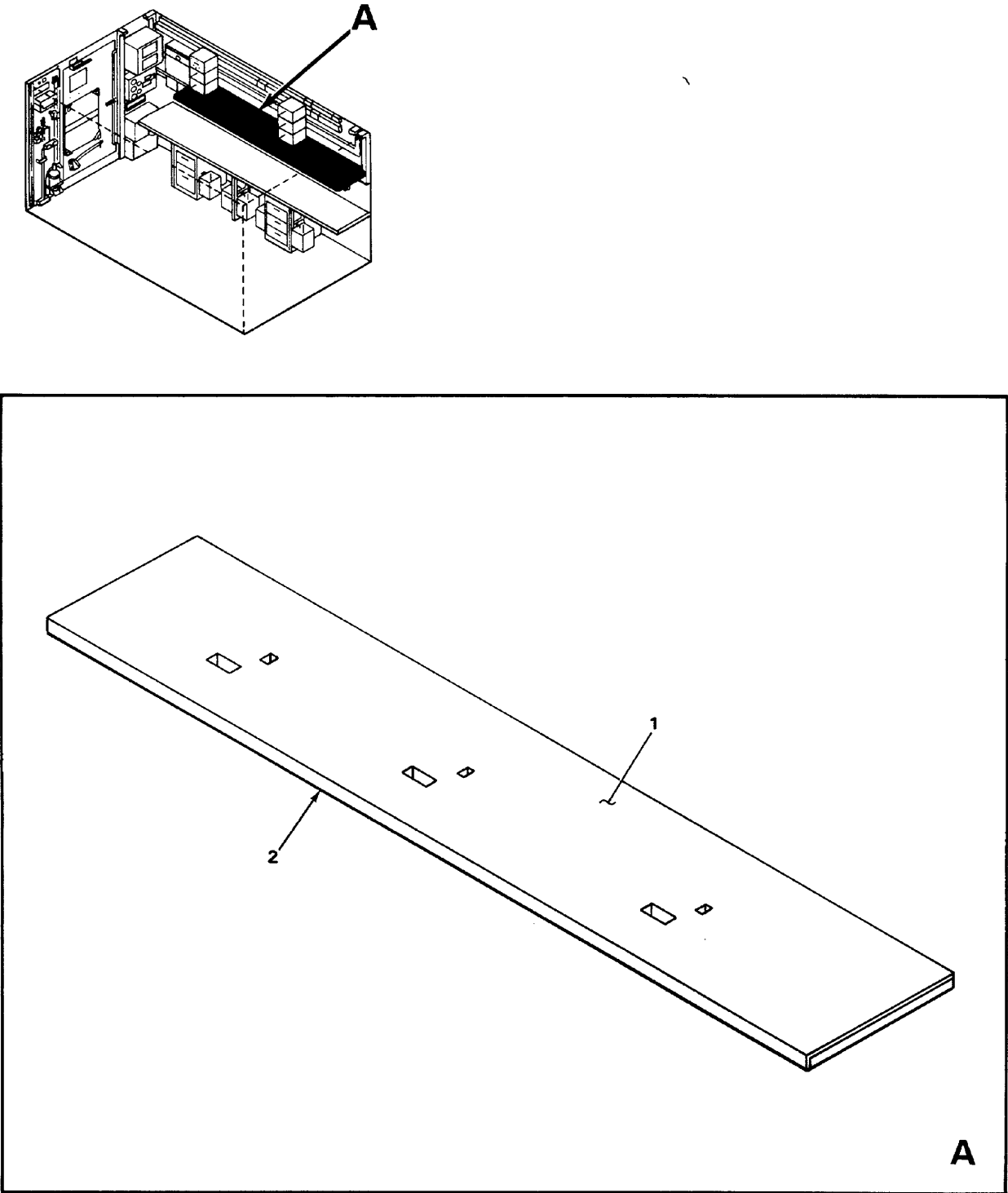

FIGURE 41. ROADSIDE SHELF ASSEMBLY

SECTION II

TM 11-5895-1048-23P

(1) ITEM NO	(2) SMR CODE	(3) FSCM	(4) PART NUMBER	(5) DESCRIPTION AND USABLE ON CODES(UOC) .QTY	(6)
GROUP 0101 ROADSIDE SHELF ASSEMBLY					
FIGURE 41					
1	XBFZZ	80063	SC-D-950673	SHELF ROADSIDE.....	1
				UOC:ELT	
2	PAFZZ	80063	SC-D-950699	VINYL	V
				UOC:ELT	

END OF FIGURE

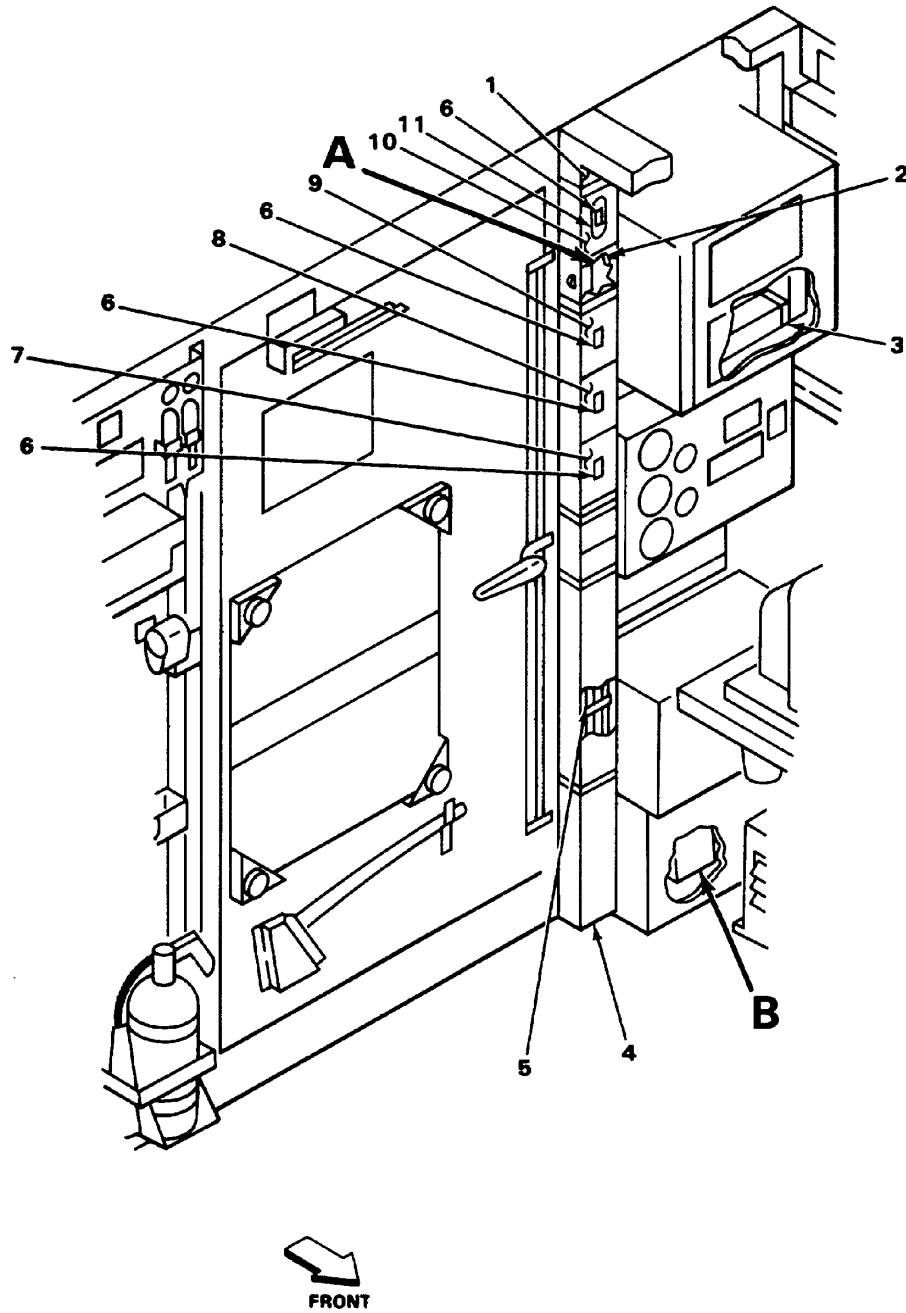

EL5VZO64

FIGURE 42. ELECTRICAL INSTALLATION FRONT INTERIOR (SHEET 1 OF 2)

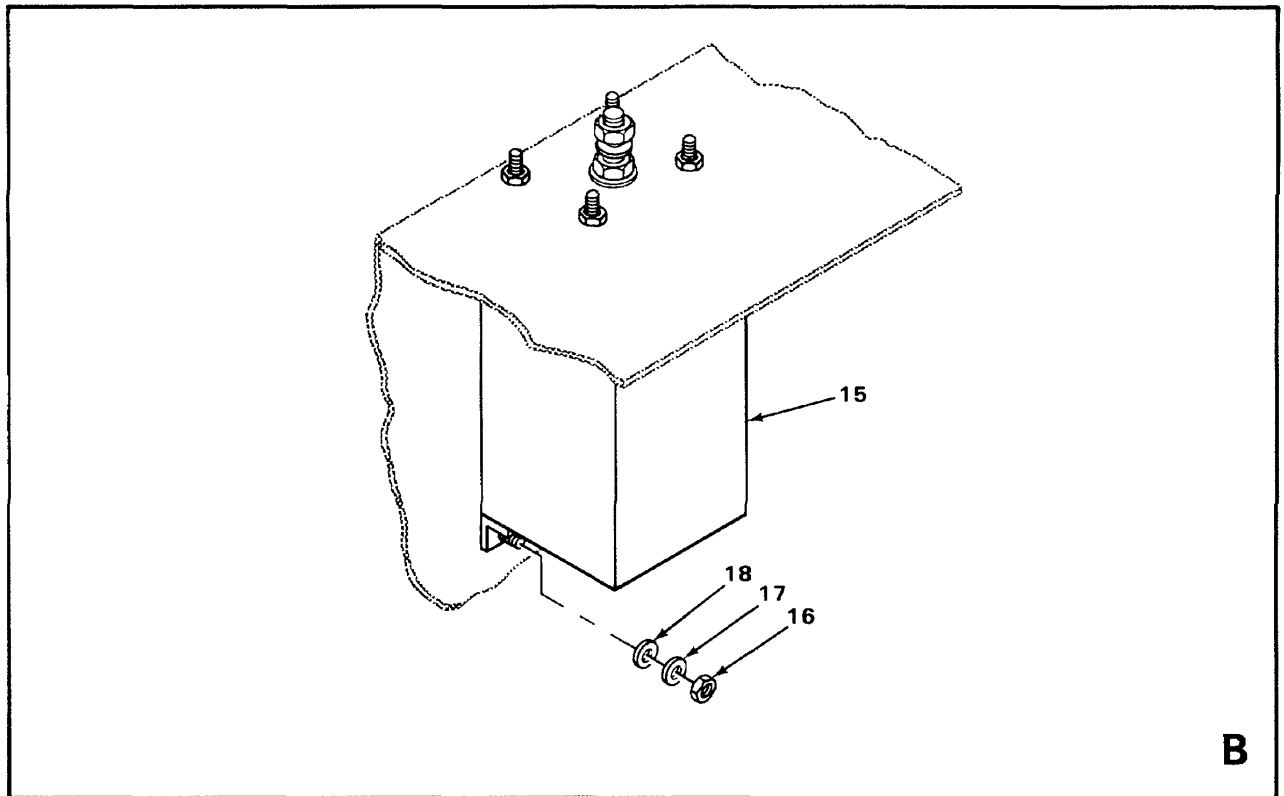
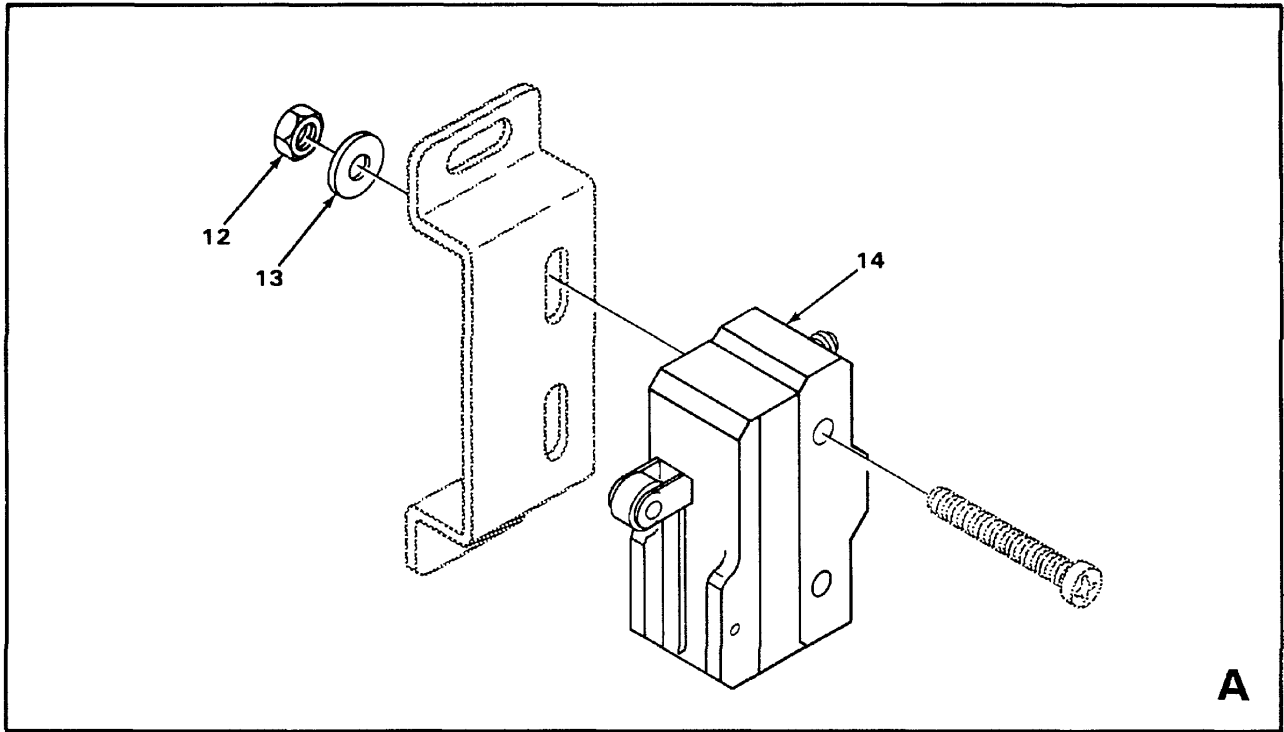

FIGURE 42. ELECTRICAL INSTALLATION FRONT INTERIOR (SHEET 2 OF 2)

(1) ITEM NO	(2) SECTION II SMR CODE	(3) FSCM	(4) PART NUMBER	(5)	(6)
				DESCRIPTION AND USABLE ON CODES(UOC) .QTY GROUP 010101 ELECTRICAL INSTALLATION FRONT INTERIOR	
				FIGURE 42	
1	XBFZZ	80063	SC-C-539583-6	INT CORNER COVER	4 UOC:ELT
2	XBFZZ	80063	SC-D-950645-43	RACEWAY COVER	1 UOC:ELT
3	XBFZZ	80063	SC-D-950645-45	RACEWAY COVER	1 UOC:ELT
4	XBFZZ	80063	SC-D-950645-46	RACEWAY COVER	1 UOC:ELT
5	XBFZZ	80063	SC-B-539566	WIRE CLIP	V UOC:ELT
6	PAFZZ	81348	W-S-896/2-02A	SWITCH,TOGGLE.....	4 UOC:ELT
7	XBFZZ	80063	SC-C-950678	SWITCH COVER.....	1 UOC:ELT
8	XBFZZ	80063	SC-C-950677	SWITCH COVER.....	1 UOC:ELT
9	XBFZZ	80063	SC-C-950676	SWITCH COVER.....	1 UOC:ELT
10	XBFZZ	80063	SC-C-950675	SWITCH COVER.....	1 UOC:ELT
11	XBFZZ	80063	SC-B-681026	GUARD,SWITCH.....	1 UOC:ELT
12	PAFZZ	96906	MS21044-C08	NUT,SELF-LOCKING,HE.....	6 UOC:ELT
13	PAFZZ	06424	0770-9	WASHER,FLAT	6 UOC:ELT
14	XBFFF	80063	SC-C-950610	MICRO SWITCH ASSY	1 UOC:ELT
15	PAFZZ	80063	SC-D-681143	FILTER,RADIO FREQUE.....	3 UOC:ELT
16	PAFZZ	96906	MS51967-2	NUT,PLAIN,HEXAGON.....	6 UOC:ELT
17	PAFZZ	96906	MS35338-41	WASHER,LOCK.....	46 UOC:ELT

END OF FIGURE

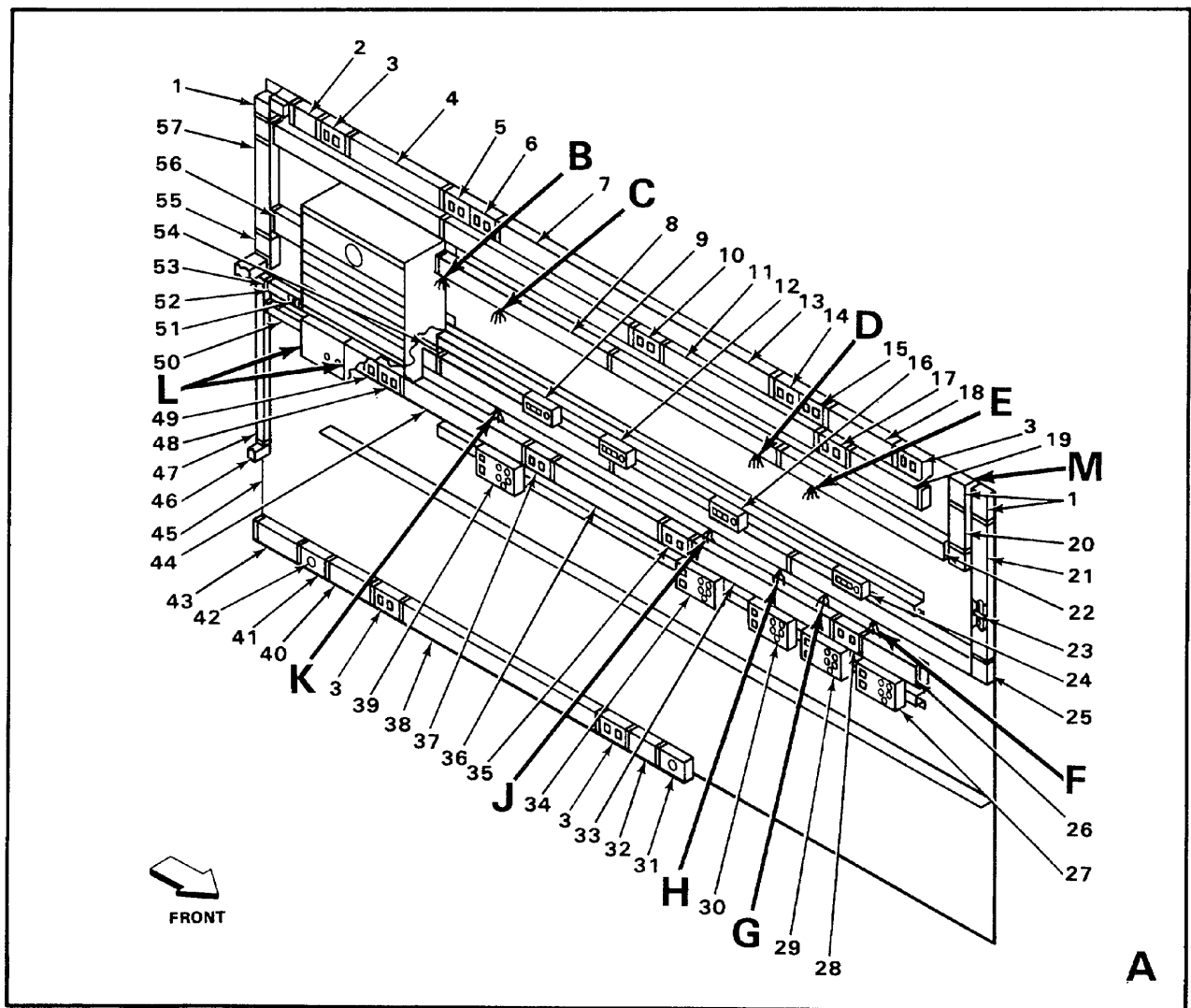
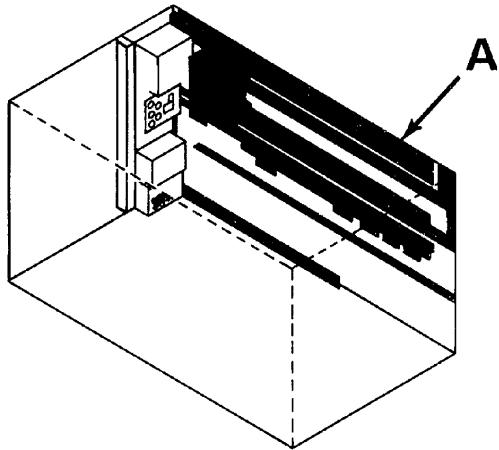

FIGURE 43. ELECTRICAL INSTALLATION ROADSIDE INTERIOR (SHEET 1 OF 4)

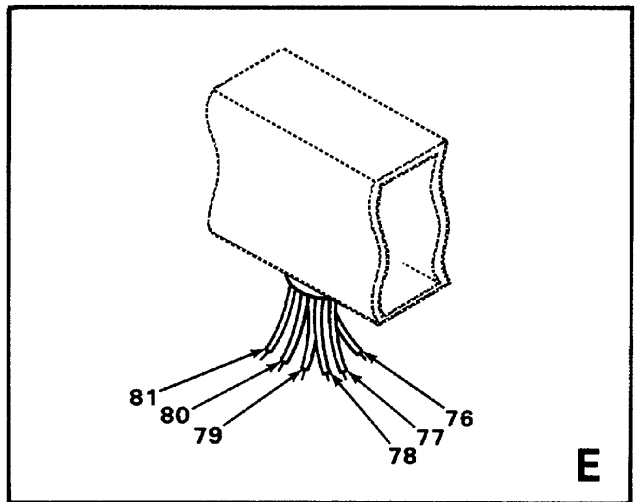
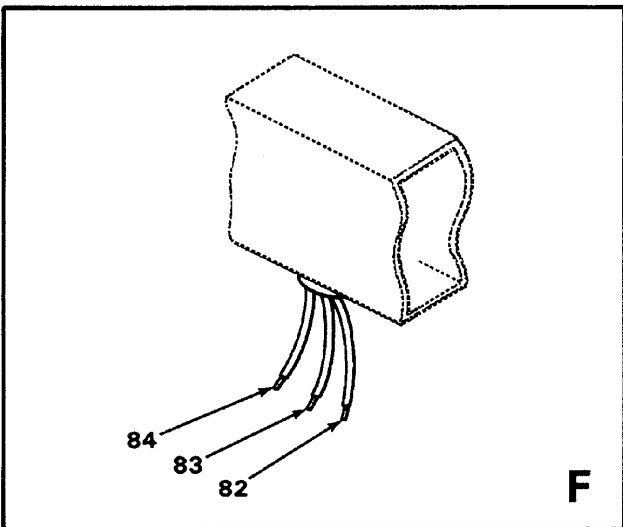
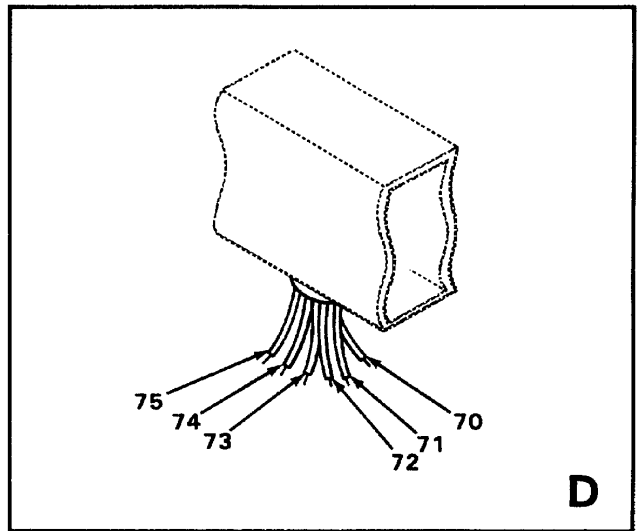
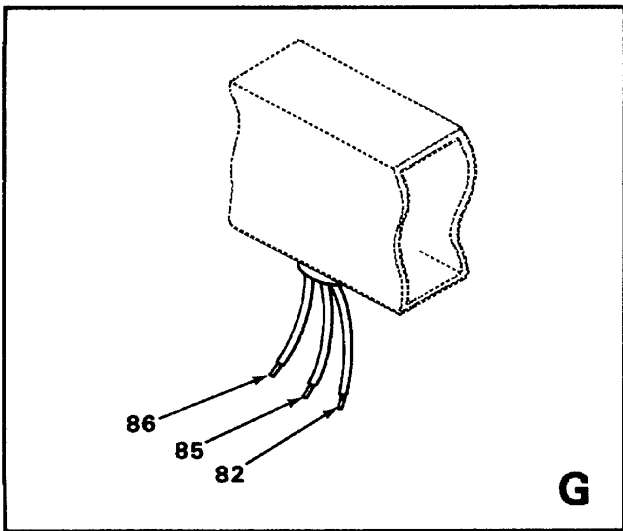
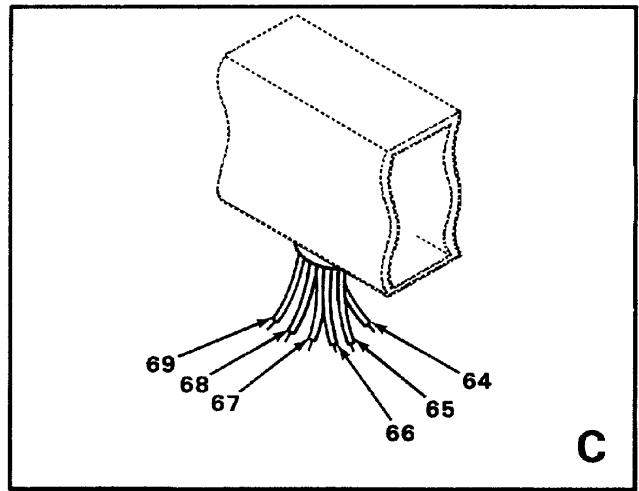
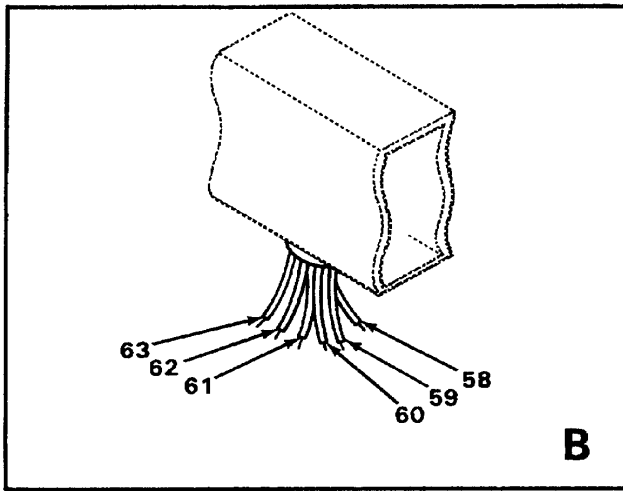

FIGURE 43. ELECTRICAL INSTALLATION ROADSIDE INTERIOR (SHEET 2 OF 4)

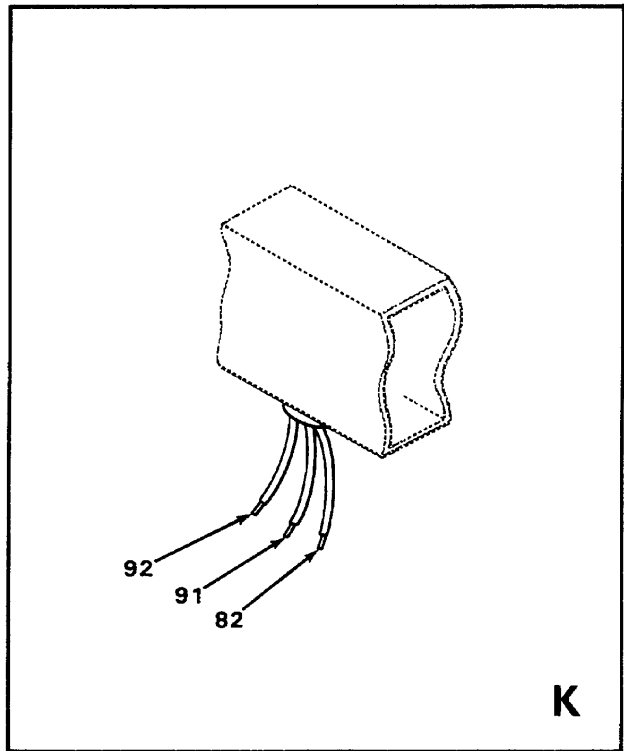
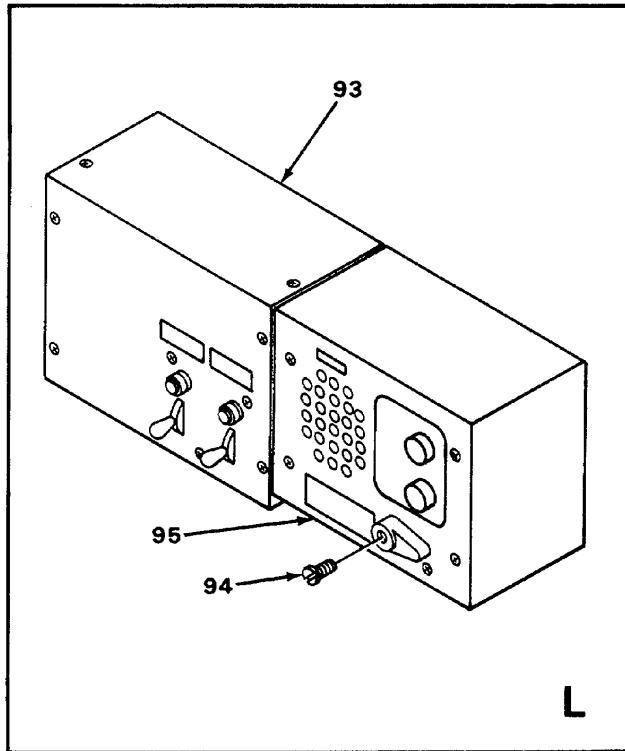
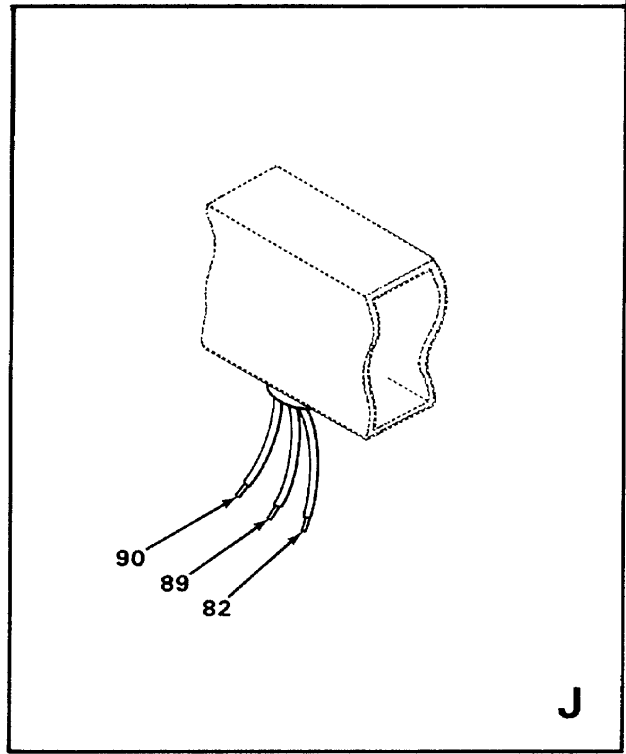
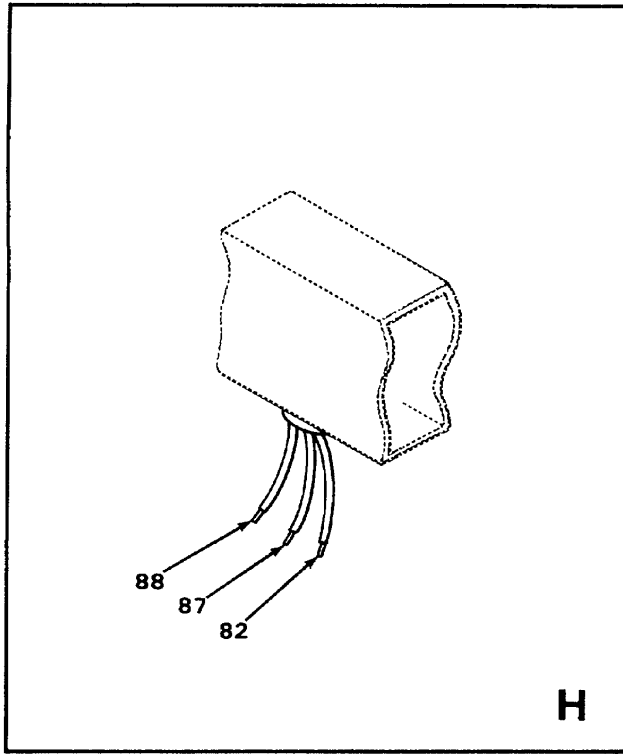

FIGURE 43. ELECTRICAL INSTALLATION ROADSIDE INTERIOR (SHEET 3 OF 4)

(1) ITEM NO	SECTION II (2) SMR CODE	(3) FSCM	(4) PART NUMBER	(5)	(6) DESCRIPTION AND USABLE ON CODES (UOC).QTY
GROUP 010101 ELECTRICAL INSTALLATION ROADSIDE					
FIGURE 43					
1	XBFZZ	80063	SC-C-539583-2		RACEWAY, ELBOW 9 UOC:ELT
2	XBFZZ	80063	SC-D-950645-1		RACEWAY COVER..... 1 UOC:ELT
3	XBFZZ	80063	SC-C-950657		COVER MARKED..... 1 UOC:ELT
4	XBFZZ	80063	SC-D-950645-2		RACEWAY COVER..... 1 UOC:ELT
5	XBFZZ	80063	SC-C-950648		COVER MARKED..... 1 UOC:ELT
6	XBFZZ	80063	SC-C-950649		COVER MARKED..... 1 UOC:ELT
7	XBFZZ	80063	SC-D-950645-3		RACEWAY COVER 1 UOC:ELT
8	XBFZZ	80063	SC-D-950645-6		RACEWAY COVER..... 1 UOC:ELT
9	XBFFF	80063	SC-C-913531		SWTCH BOX NO.1 1 UOC:ELT
10	XBFZZ	80063	SC-C-950652		COVER MARKED..... 1 UOC:ELT
11	XBFZZ	80063	SC-D-950645-7		RACEWAY COVER..... 1 UOC:ELT
12	XBFFF	80063	SC-C-913532		SWITCH BOX NO.2 1 UOC:ELT
13	XBFZZ	80063	SC-D-950645-24		RACEWAY COVER..... 1 UOC:ELT
14	XBFZZ	80063	SC-C-950650		COVER MARKED..... 1 UOC:ELT
15	XBFZZ	80063	SC-C-950651		COVER MARKED..... 1 UOC:ELT
16	XBFFF	80063	SC-C-913533		SWITCH BOX NO.3 1 UOC:ELT
17	XBFZZ	80063	SC-C-950653		COVER MARKED..... 1 UOC:ELT
18	XBFZZ	80063	SC-D-950645-5		RACEWAY COVER..... 1 UOC:ELT
19	XBFZZ	80063	SC-D-950645-8		RACEWAY COVER..... 1 UOC:ELT
20	XBFZZ	80063	SC-D-950645-12		RACEWAY COVER..... 1 UOC:ELT
21	XBFZZ	80063	SC-D-950645-13		RACEWAY COVER..... 1 UOC:ELT
22	XBFZZ	80063	SC-D-950645-11		RACEWAY COVER..... 1 UOC:ELT
24	XBFFF	80063	SC-C-913534		SWITCH BOX NO.4 1 UOC:ELT

SECTION II

TM 11-5895-1048-23P

(1) ITEM NO	(2) SMR CODE	(3) FSCM	(4) PART NUMBER	(5) DESCRIPTION AND USABLE ON CODES(UOC)	(6) QTY
25	PAFZZ	80063	SC-B-539564	COVER CLIPV UOC:ELT	
26	XBFZZ	80063	SC-D-950645-18	RACEWAY COVER 1 UOC:ELT	
27	XBFFF	80063	SC-C-913551	INTERCONNECT BOX 5 1 UOC:ELT	
29	XBFFF	0063	SC-C-913550	INTERCONNECT BOX 4 1 UOC:ELT	
30	XBFFF	80063	SC-C-913549	INTERCONNECT BOX 3 1 UOC:ELT	
31	XBFZZ	80063	SC-C-950659	COVER MARKED 1 UOC:ELT	
32	XBFZZ	80063	SC-D-950645-4	RACEWAY COVER 1 UOC:ELT	
33	XBFZZ	80063	SC-D-950645-17	RACEWAY COVER 1 UOC:ELT	
34	XBFFF	80063	SC-C-913548	INTERCONNECT BOX 2 1 UOC:ELT	
35	XBFZZ	80063	SC-C-950656	COVER MARKED 1 UOC:ELT	
36	XBFZZ	80063	SC-D-950645-16	RACEWAY COVER 1 UOC:ELT	
37	XBFZZ	80063	SC-C-950655	COVER MARKED 1 UOC:ELT	
38	XBFZZ	80063	SC-D-950645-21	RACEWAY COVER 1 UOC:ELT	
39	XBFFF	80063	SC-C-913547	INTERCONNECT BOX 1 1 UOC:ELT	
40	XBFZZ	80063	SC-D-950645-20	RACEWAY COVER 1 UOC:ELT	
41	XBFZZ	80063	SC-C-950658	COVER MARKED 1 UOC:ELT	
42	PAFZZ	81348	W-C-596/41-2	CONNECTOR,RECEPTACL 2 UOC:ELT	
43	XBFZZ	80063	SC-D-950645-19	RACEWAY COVER 1 UOC:ELT	
44	XBFZZ	80063	SC-D-950645-15	RACEWAY COVER 1 UOC:ELT	
45	XBFDD	80063	SC-D-913480	RACEWAY INSTL 1 UOC:ELT	
46	XBFZZ	80063	SC-C-950684-2	RACEWAY COVER 1 UOC:ELT	
47	XBFZZ	80063	SC-C-950684-1	RACEWAY COVER 1 UOC:ELT	
48	XBFZZ	80063	SC-C-950670	COVER MARKED 1 UOC:ELT	
49	XBFZZ	80063	SC-C-950654	COVER MARKED 1 UOC:ELT	
50	XBFZZ	80063	SC-D-950645-44	RACEWAY COVER 1 UOC:ELT	
51	XBFZZ	80063	SC-C-539565	WIRE CLIPV UOC:ELT	

(1) ITEM NO	SECTION II (2) SMR CODE	(3) FSCM	(4) PART NUMBER	(5) DESCRIPTION AND USABLE ON CODES(UOC)	(6) QTY
52	XBFFF	80063	SC-C-950685	RACEWAY COVER ASSY..... UOC:ELT	1
53	XBFZZ	80063	SC-B-539563	COVER CLIP UOC:ELT	V
54	XBFZZ	80063	SC-D-950645-23	RACEWAY COVER..... UOC:ELT	1
55	XBFZZ	80063	SC-C-539583-3	INT CORNER COVER..... UOC:ELT	1
56	XBFZZ	80063	SC-D-950645-22	RACEWAY COVER..... UOC:ELT	1
57	XBFZZ	80063	SC-D-950645-9	RACEWAY COVER..... UOC:ELT	1
58	XBFZZ	80063	SC-C-913635	CABLE ASSY W622..... UOC:ELT	1
59	XBFZZ	80063	SC-C-913634	CABLE ASSY W621..... UOC:ELT	1
60	XBFZZ	80063	SC-C-913647	CABLE ASSY W204..... UOC:ELT	1
61	XBFZZ	80063	SC-C-913646	CABLE ASSY W203..... UOC:ELT	1
62	XBFZZ	80063	SC-C-913645	CABLE ASSY W202..... UOC:ELT	1
63	XBFZZ	80063	SC-C-913644	CABLE ASSY W201..... UOC:ELT	1
64	XBOFF	80063	SC-C-913637	CABLE ASSY W624..... UOC:ELT	1
65	XBOFF	80063	SC-C-913636	CABLE ASSY W623..... UOC:ELT	1
66	XBOFF	80063	SC-C-913667	CABLE ASSY W304..... UOC:ELT	1
67	XBOFF	80063	SC-C-913666	CABLE ASSY W303..... UOC:ELT	1
68	XBOFF	80063	SC-C-913665	CABLE ASSY W302..... UOC:ELT	1
69	XBOFF	80063	SC-C-913664	CABLE ASSY W301..... UOC:ELT	1
70	XBFZZ	80063	SC-C-913653	CABLE ASSY W210..... UOC:ELT	1
71	XBFZZ	80063	SC-C-913652	CABLE ASSY W209..... UOC:ELT	1
72	XBFZZ	80063	SC-C-913651	CABLE ASSY W208..... UOC:ELT	1
73	XBFZZ	80063	SC-C-913650	CABLE ASSY W207..... UOC:ELT	1
74	XBFZZ	80063	SC-C-913649	CABLE ASSY W206..... UOC:ELT	1
75	XBFZZ	80063	SC-C-913648	CABLE ASSY W205..... UOC:ELT	1
76	XBOFF	80063	SC-C-913673	CABLE ASSY W310..... UOC:ELT	1
77	XBOFF	80063	SC-C-913672	CABLE ASSY W309..... UOC:ELT	1

SECTION II					
(1)	(2)	(3)	(4)	5)	(6)
ITEM	SMR		PART		
NO	CODE	FSCM	NUMBER	DESCRIPTION AND USABLE ON CODES(UOC) QTY	
78	XBOFF	80063	SC-C-913671	CABLE ASSY W308.....	1
				UOC:ELT	
79	XBOFF	80063	SC-C-913670	CABLE ASSY W307.....	1
				UOC:ELT	
80	XBOFF	80063	SC-C-913669	CABLE ASSY W306.....	1
				UOC:ELT	
81	XBOFF	80063	SC-C-913668	CABLE ASSY W305.....	1
				UOC:ELT	
82	XBOFF	80063	SC-D-913638	CABLE ASSY GROUND.....	5
				UOC:ELT	
83	XBOFF	80063	SC-C-913693	CABLE ASSY W410.....	1
				UOC:ELT	
84	XBOFF	80063	SC-C-913692	CABLE ASSY W409.....	1
				UOC:ELT	
85	XBOFF	80063	SC-C-913691	CABLE ASSY W408.....	1
				UOC:ELT	
86	XBOFF	80063	SC-C-913690	CABLE ASSY W407.....	1
				UOC:ELT	
87	XBOFF	80063	SC-C-913689	CABLE ASSY W406.....	1
				UOC:ELT	
88	XBOFF	80063	SC-C-913688	CABLE ASSY W405.....	1
				UOC:ELT	
89	XBOFF	80063	SC-C-913687	CABLE ASSY W404.....	1
				UOC:ELT	
90	XBOFF	80063	SC-C-9136	CABLE ASSY W403.....	1
				UOC:ELT	
91	XBOFF	80063	SC-C-913685	CABLE ASSY W402.....	1
				UOC:ELT	
92	XBOFF	80063	SC-C-913684	CABLE ASSY W401.....	1
				UOC:ELT	
93	XBFFF	80063	SC-D-913596	INTERCOM TEL ASSY.....	1
				UOC:ELT	
94	PAFZZ	96906	MS35207-262	SCREW,MACHINE.....	4
				UOC:ELT	
95	PDOFF	80058	LS-147C/FI	INTERCOMMUNICATION.....	1
				UOC:ELT	
96	PAOZZ	65083	F2T12/CW	LAMP,FLUORESCENT.....	3
				UOC:ELT	
97	XBFZZ	80063	SC-D-950645-55	RACEWAY COVER.....	1
				UOC:ELT	
98	PAFFZ	80063	SC-D-861662	CABLE ASSEMBLY.....	1
				UOC:ELT	
99	XBFZZ	80063	SC-B-681396-2	COVER CLIP.....	V
				UOC:ELT	
100	XBFZZ	80063	SC-D-950645-56	RACEWAY COVER.....	2
				UOC:ELT	
101	XBFZZ	80063	SC-C-681278	RECEPTACLE.....	1
				UOC:ELT	
102	XBFZZ	80063	SC-C-950646	RECEPTACLE COVER.....	1
				UOC:ELT	
103	XBFZZ	80063	SC-D-950645-53	RACEWAY COVER.....	1
				UOC:ELT	

SECTION II				(5)	(6)
(1)	(2)	(3)	(4)		
ITEM	SMR		PART		
NO	CODE	FSCM	NUMBER	DESCRIPTION AND USABLE ON CODES(UOC)	QTY
104	XBFZZ	80063	SC-D-950645-52	RACEWAY COVER.....	7
				UOC:ELT	
105	XBFZZ	80063	SC-D-950645-54	RACEWAY COVER	1
				UOC:ELT	
106	PAOZZ	91595	FS2NA	STARTER,FLUORESCENT.....	6
				UOC:ELT	
107	PAFZZ	96906	MS35207-263	SCREW,MACHINE	1
				UOC:ELT	
108	PAFZZ	96906	MS45904-61	WASHER,LOCK.....	2
				UOC:ELT	
109	XBFZZ	80063	SC-C-608605	GROUND WIRE ASSY	1
				UOC:ELT	
110	PAFZZ	96906	MS27183-8	WASHER,FLAT	5
				UOC:ELT	
111	PAFZZ	81349	MS21044C3	NUT,SELF-LOCKING,HE.....	1
				UOC:ELT	

END OF FIGURE

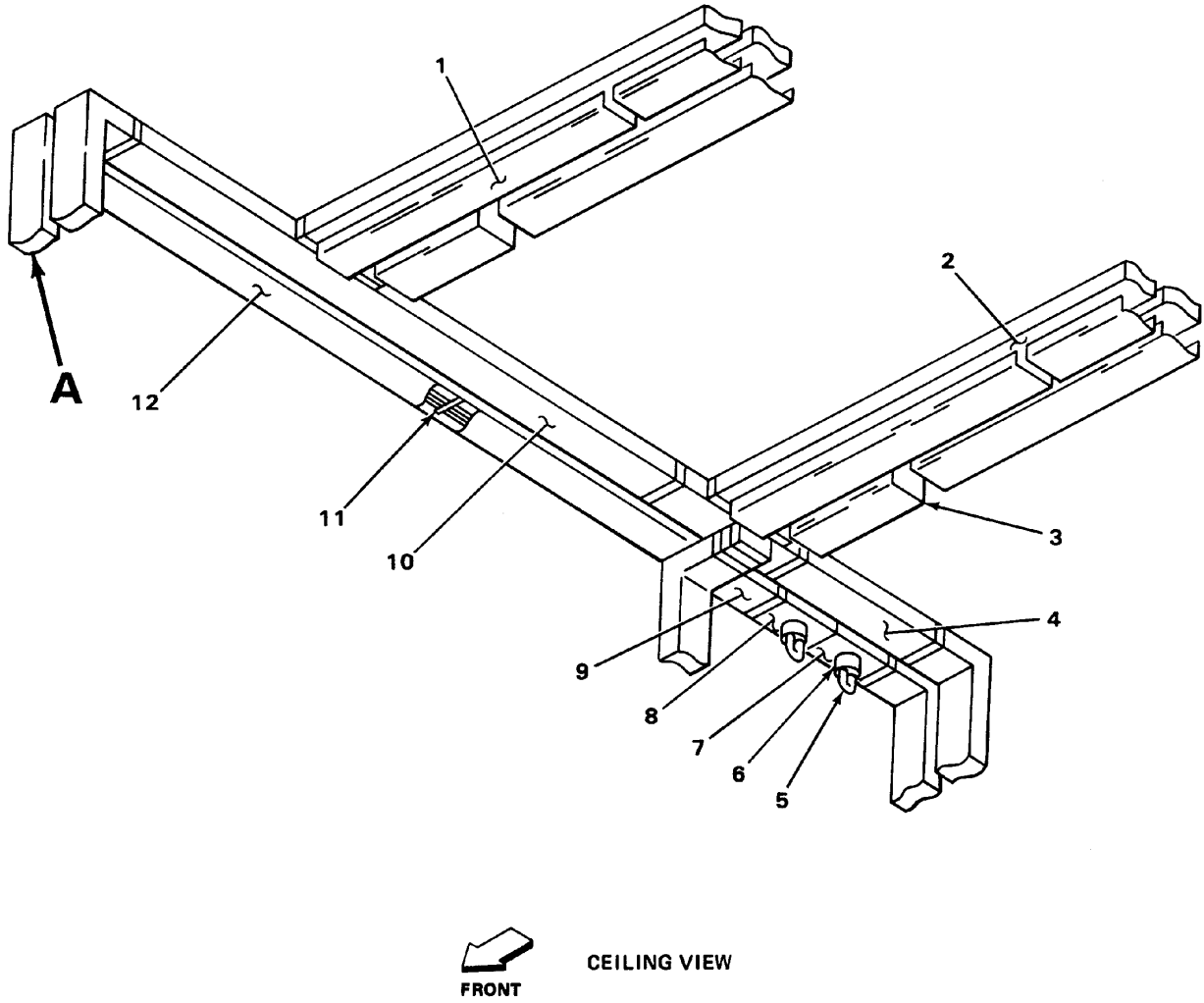

EL5VZ070

FIGURE 44. ELECTRICAL INSTALLATION CURBSIDE AND CEILING INTERIOR (SHEET 1 OF 4)

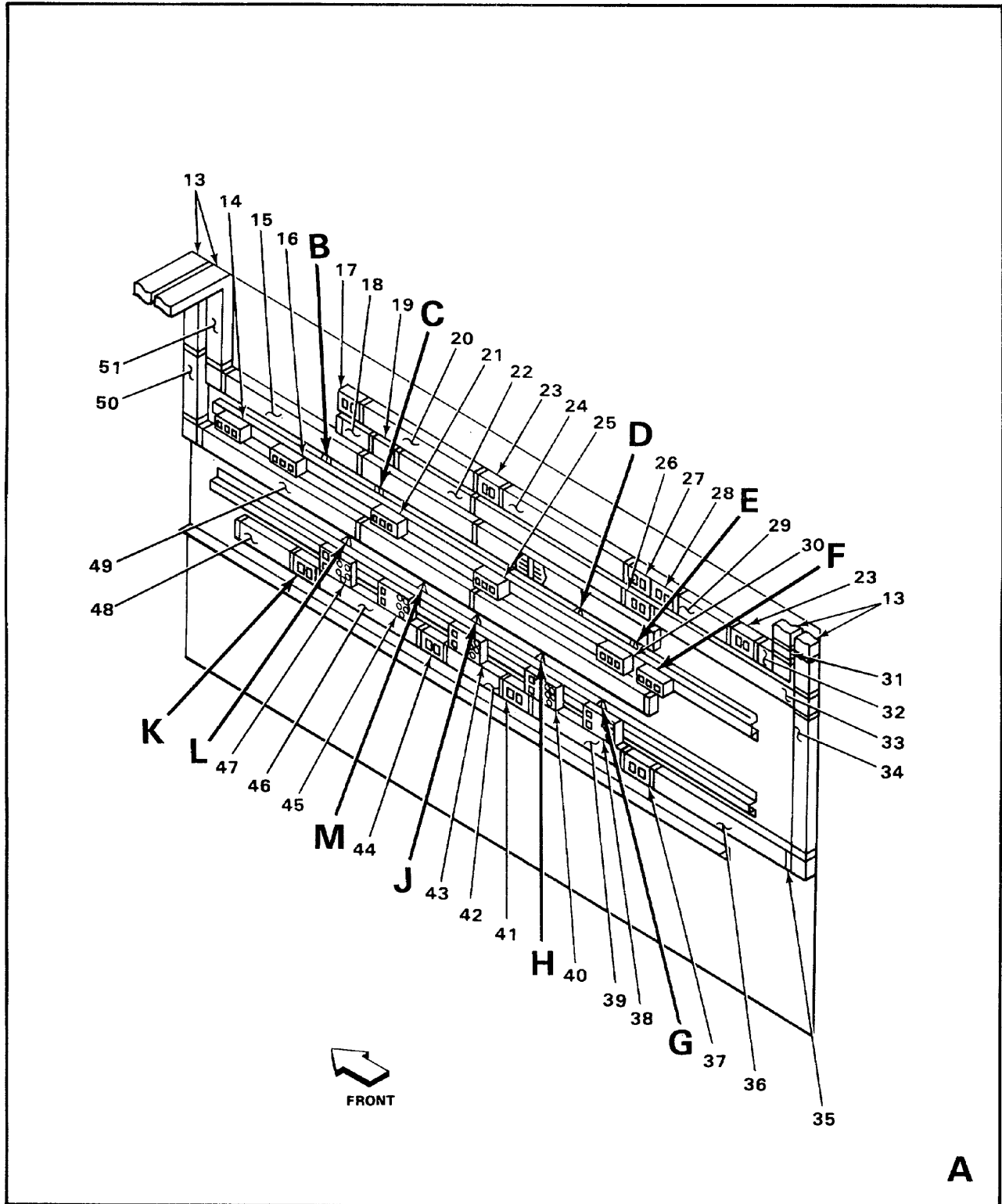

EL5VZ071

FIGURE 44. ELECTRICAL INSTALLATION CURBSIDE AND CEILING INTERIOR (SHEET 2 OF 4)

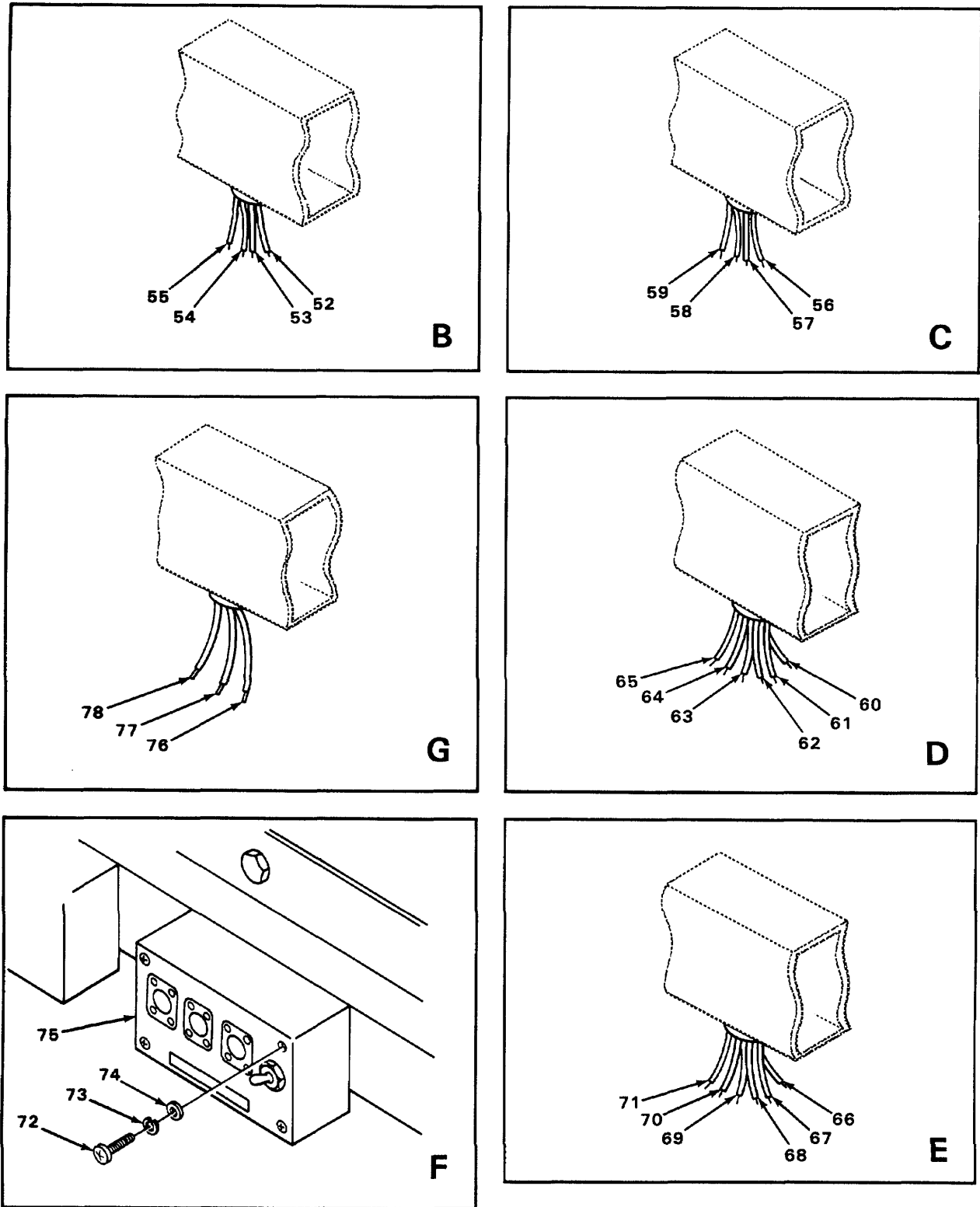
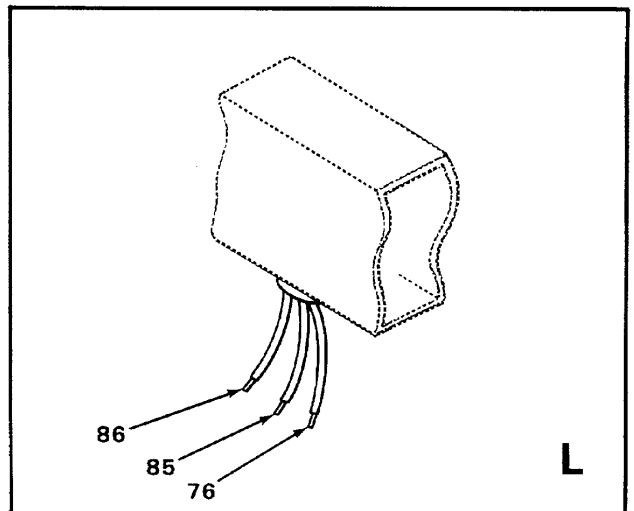
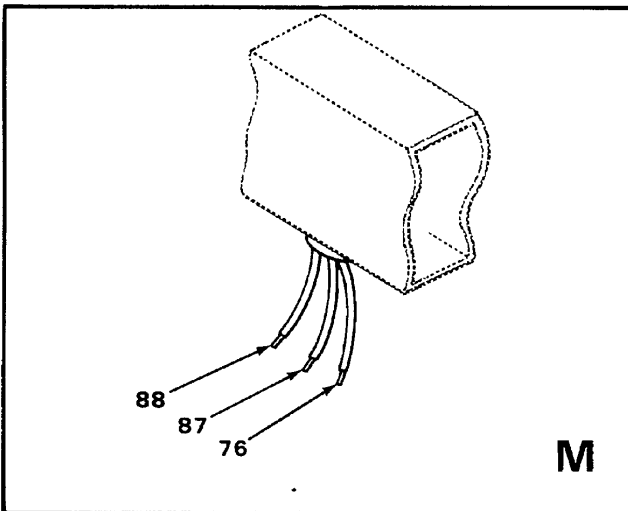
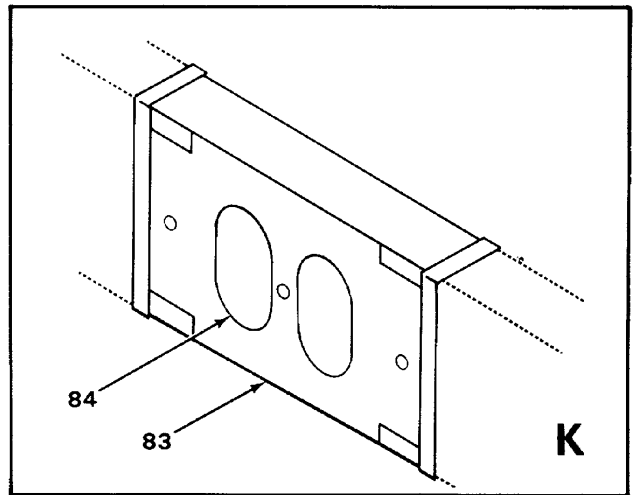
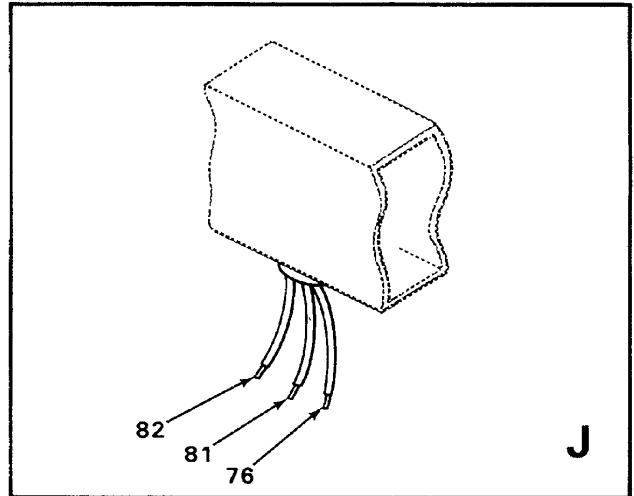
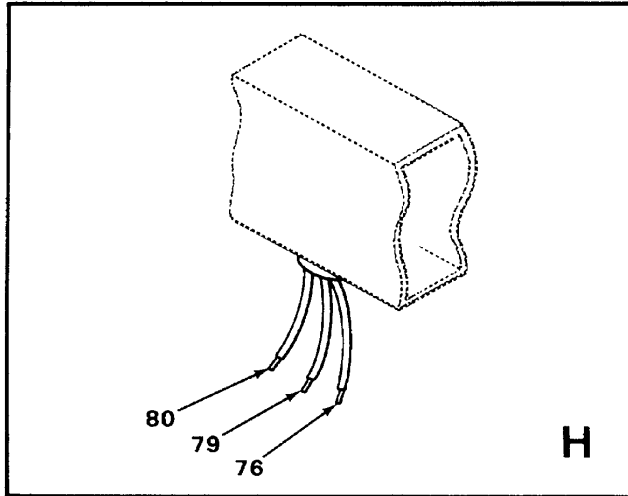

FIGURE 44. ELECTRICAL INSTALLATION CURBSIDE AND CEILING INTERIOR (SHEET 3 OF 4)



EL5VZ073

FIGURE 44. ELECTRICAL INSTALLATION CURBSIDE AND CEILING INTERIOR (SHEET 4 OF 4)

(1) ITEM NO	SECTION II (2) SMR CODE	(3) FSCM	(4) PART NUMBER	(5) DESCRIPTION AND USABLE ON CODES(UOC) .QTY	(6)
GROUP 010101 ELECTRICAL INSTALLATION CURBSIDE AND CEILING VIEW					
FIGURE 44					
1	PAFFF	80063	SC-D-681036	FIXTURE,LIGHTING	17
				UOC:ELT	
2	XBFZZ	80063	SC-D-950645-51	RACEWAY COVER	17
				UOC:ELT	
3	PAFFF	80063	SCD681033	INCANDESCENT LAMP A.....	4
				UOC:ELT	
4	XBFZZ	80063	SC-D-950645-50	RACEWAY COVER	1
				UOC:ELT	
5	PAOZZ	81349	M15098/3-002	LAMP,GLOW	2
				UOC:ELT	
6	PAFZZ	81349	STYLE 7-4 TYPE 7	LAMP,HOLDER	2
				UOC:ELT	
7	XBFZZ	80063	SC-C-950679	SINGLE RECP COVER	1
				UOC:ELT	
8	XBFZZ	80063	SC-C-950680	SINGLE RECP COVER	1
				UOC:ELT	
9	XBFZZ	80063	SC-D-950645-48	RACEWAY COVER	1
				UOC:ELT	
10	XBFZZ	80063	SC-D-950645-49	RACEWAY COVER	1
				UOC:ELT	
11	XBFZZ	80063	SC-B-539566	WIRE, CLIP	V
				UOC:ELT	
12	XBFZZ	80063	SC-D-950645-47	RACEWAY COVER	1
				UOC:ELT	
13	XBFZZ	80063	SC-C-539583-6	COUPLING AND COVER	8
				UOC:ELT	
14	XBFFF	80063	SC-C-913533	SWITCH BOX NO.5.....	1
				UOC:ELT	
15	XBFZZ	80063	SC-D-950645-36	RACEWAY COVER	1
				UOC:ELT	
16	XBFFF	80063	SC-C-913536	SWITCH BOX NO.6.....	1
				UOC:ELT	
17	XBFZZ	80063	SC-C-950660	COVER MARKED.....	1
				UOC:ELT	
18	XBFZZ	80063	SC-D-950645-33	RACEWAY COVER	1
				UOC:ELT	
19	XBFZZ	80063	SC-C-950663	COVER MARKED.....	1
				UOC:ELT	
20	XBFZZ	80063	SC-D-950645-27	RACEWAY COVER	1
				UOC:ELT	
21	XBFFF	80063	SC-C-913537	SWITCH BOX NO.7.....	1
				UOC:ELT	
22	XBFZZ	80063	SC-D-950645-34	RACEWAY COVER	1
				UOC:ELT	
23	XBFZZ	80063	SC-C-539559	COVER,MARKED CONV	3

SECTION II				(5)	(6)
(1) ITEM NO	(2) SMR CODE	(3) PART FSCM	(4) NUMBER		
24	XBFZZ	80063	SC-D-950645-28	UOC:ELT RACEWAY COVER	1
25	XBFFF	80063	SC-C-913538	UOC:ELT SWITCH BOX NO.8.....	1
26	XBFZZ	80063	SC-C-950664	UOC:ELT COVER MARKED.....	1
27	XBFZZ	80063	SC-C-950661	UOC:ELT COVER MARKED.....	1
28	XBFZZ	80063	SC-C-950662	UOC:ELT COVER MARKED.....	1
29	XBFZZ	80063	SC-D-950645-29	UOC:ELT RACEWAY COVER	1
30	XBFFF	80063	SC-C-913539	UOC:ELT SWITCH BOX NO.9.....	1
31	XBFZZ	80063	SC-D-950645-31	UOC:ELT RACEWAY COVER	1
32	XBFZZ	80063	SC-D-950645-30	UOC:ELT RACEWAY COVER	1
33	XBFZZ	80063	SC-D-950645-35	UOC:ELT RACEWAY COVER	1
34	XBFZZ	80063	SC-D-950645-32	UOC:ELT RACEWAY COVER	1
35	XBFZZ	80063	SC-B-539576	UOC:ELT COVER, CLIP, MODIF	V
36	XBFZZ	80063	SC-D-950645-42	UOC:ELT RACEWAY COVER	1
37	XBFZZ	80063	SC-C-950668	UOC:ELT COVER MARKED.....	1
38	XBFFF	80063	SC-C-913556	UOC:ELT INTERCONNECT BOX 10	1
39	XBFZZ	80063	SC-D-950645-41	UOC:ELT RACEWAY COVER	1
40	XBFFF	80063	SC-C-913555	UOC:ELT INTERCONNECT BOX 9	1
41	XBFZZ	80063	SC-C-950667	UOC:ELT COVER MARKED.....	1
42	XBFZZ	80063	SC-D-950645-40	UOC:ELT RACEWAY COVER	1
43	XBFFF	80063	SC-C-913554	UOC:ELT INTERCONNECT BOX 8	1
44	XBFZZ	80063	SC-C-950666	UOC:ELT COVER MARKED	1
45	XBFFF	80063	SC-C-913553	UOC:ELT INTERCONNECT BOX 7	1
46	XBFZZ	80063	SC-D-950645-39	UOC:ELT RACEWAY COVER	1
47	XBFFF	80063	SC-C-913552	UOC:ELT INTERCONNECT BOX 6	1
48	XBFZZ	80063	SC-D-950645-38	UOC:ELT RACEWAY COVER	1
49	XBFZZ	80063	SC-D-950645-37	UOC:ELT RACEWAY COVER	1

(1) ITEM NO	SECTION II (2) SMR CODE	(3) FSCM	(4) PART NUMBER	(5) DESCRIPTION AND USABLE ON CODES(UOC) QTY	(6)
50	XBFZZ	80063	SC-D-950645-25	UOC:ELT RACEWAY COVER.....	1
51	XBFZZ	80063	SC-D-950645-26	UOC:ELT RACEWAY COVER.....	1
52	XBFZZ	80063	SC-C-913657	UOC:ELT CABLE ASSY W214.....	1
53	XBFZZ	80063	SC-C-913656	UOC:ELT CABLE ASSY W213.....	1
54	XBFZZ	80063	SC-C-913655	UOC:ELT CABLE ASSY W212.....	1
55	XBFZZ	80063	SC-C-913654	UOC:ELT CABLE ASSY W211.....	1
56	XBOFF	80063	SC-C-913676	UOC:ELT CABLE ASSY W314.....	1
57	XBOFF	80063	SC-C-913675	UOC:ELT CABLE ASSY W313.....	1
58	XBOFF	80063	SC-C-913675	UOC:ELT CABLE ASSY W312.....	11
59	XBOFF	80063	SC-C-913674	UOC:ELT CABLE ASSY W3311.....	1
60	XBFZZ	80063	SC-C-913663	UOC:ELT CABLE ASSY W220.....	1
61	XBFZZ	80063	SC-C-913662	UOC:ELT CABLE ASSY W219.....	1
62	XBFZZ	80063	SC-C-913661	UOC:ELT CABLE ASSY W218.....	1
63	XBFZZ	80063	SC-C-913660	UOC:ELT CABLE ASSY W217.....	1
64	XBFZZ	80063	SC-C-913659	UOC:ELT CABLE ASSY W216.....	1
65	XBFZZ	80063	SC-C-913658	UOC:ELT CABLE ASSY W215.....	1
66	XBOFF	80063	SC-C-913683	UOC:ELT CABLE ASSY W320.....	1
67	XBOFF	80063	SC-C-913682	UOC:ELT CABLE ASSY W319.....	1
68	XBOFF	80063	SC-C-913680	UOC:ELT CABLE ASSY W318.....	1
69	XBOFF	80063	SC-C-913679	UOC:ELT CABLE ASSY W317.....	1
70	XBOFF	80063	SC-C-913678	UOC:ELT CABLE ASSY W316.....	1
71	XBOFF	80063	SC-C-913677	UOC:ELT CABLE ASSY W315.....	1
72	PAFZZ	96906	M535206-279	UOC:ELT SCREW,MACHINE.....	40
73	PAFZZ	96906	MS35338-41	UOC:ELT WASHER,LOCK.....	4
74	PAFZZ	96906	MS27183-10	UOC:ELT WASHER,FLAT.....	46
75	XBFFF	80063	SC-C-913540	UOC:ELT SWITCH BOX NO.10.....	1

SECTION II

TM 11-5895-1048-23P

(1) ITEM NO	(2) SMR CODE	(3) FSCM	(4) PART NUMBER	(5) DESCRIPTION AND USABLE ON CODES(UOC) QTY	(6)
76	XBOZZ	80063	SC-D-913638	UOC:ELT CABLE ASSY GROUND.....	5
77	XBOFF	80063	SC-C-9136	UOC:ELT CABLE ASSY W420.....	1
78	XBOFF	80063	SC-C-913702	UOC:ELT CABLE ASSY W419	1
79	XBOFF	80063	SC-C-913701	UOC:ELT CABLE ASSY W418	1
80	XBOFF	80063	SC-C-913700	UOC:ELT CABLE ASSY W417	1
81	XBOFF	80063	SC-C-913699	UOC:ELT CABLE ASSY W416.....	1
82	XBOFF	80063	SC-C-913698	UOC:ELT CABLE ASSY W415.....	1
83	XBFZZ	80063	SC-C-950665	UOC:ELT COVER MARKED.....	1
84	PAFZZ	81348	WC596/12-2	UOC:ELT CONNECTOR,RECEPTACLE.....	26
85	XBOFF	80063	SC-C-913697	UOC:ELT CABLE ASSY W414.....	1
86	XBOFF	80063	SC-C-913696	UOC:ELT CABLE ASSY W413.....	1
87	XBOFF	80063	SC-C-913695	UOC:ELT CABLE ASSY W412.....	1
88	XBOFF	80063	SC-C-913694	UOC:ELT CABLE ASSY W411	1

END OF FIGURE

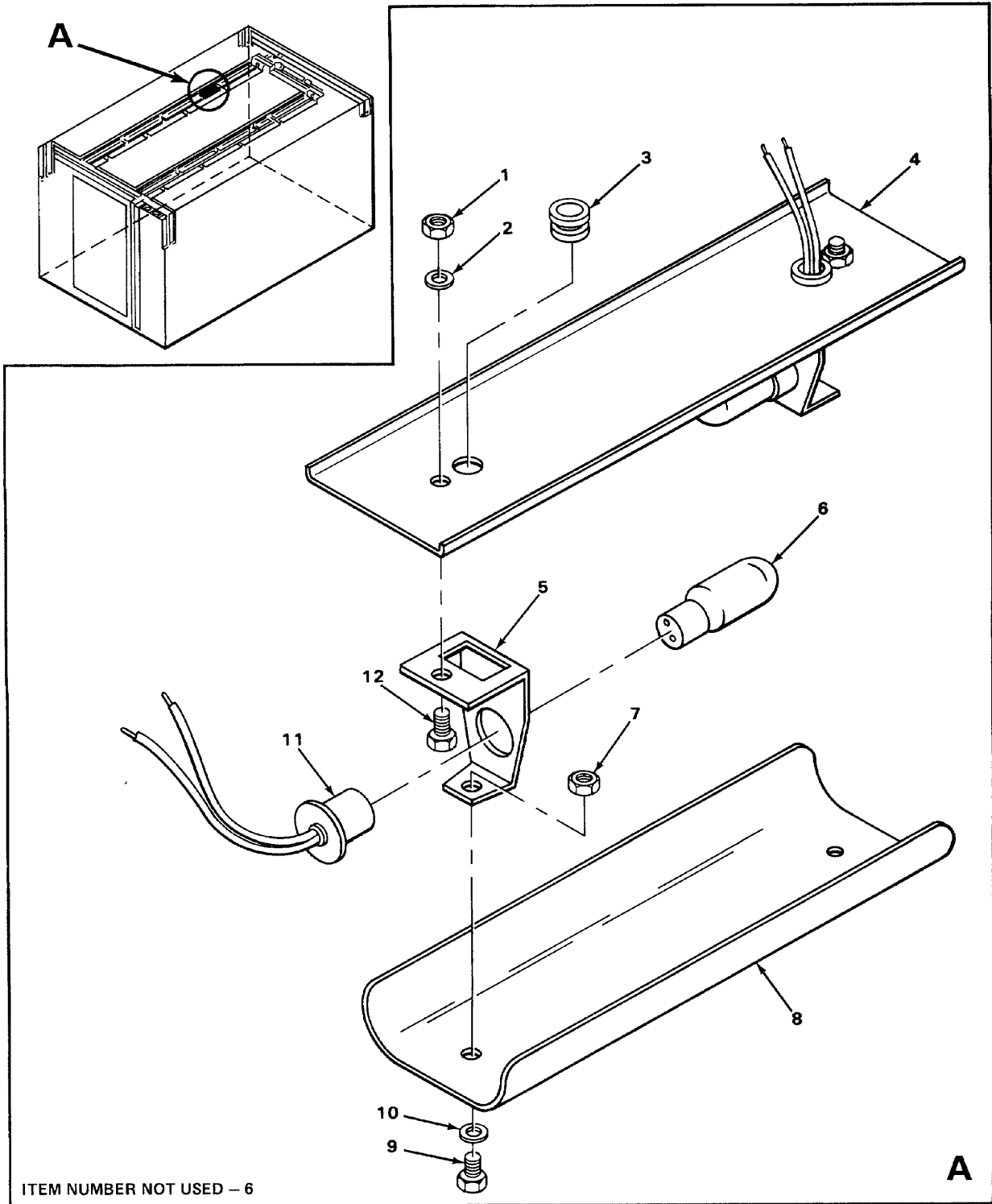

FIGURE 45. LIGHTING FIXTURE ASSEMBLY

SECTION II

TM 11-5895-1048-23P

(1) ITEM NO	(2) SMR CODE	(3) FSCM	(4) PART NUMBER	(5) DESCRIPTION AND USABLE ON CODES(UOC) .QTY	(6)
GROUP 010101 LIGHTING FIXTURE ASSY					
FIGURE 45					
1	PAFZZ	96906	MS21044N06	NUT,SELF-LOCKING,HE	2
				UOC:ELT	
2	PAFZZ	96906	MS27183-6	WASHER,FLAT	2
				UOC:ELT	
3	PAFZZ	96906	MS35489-4	GROMMET,NONMETALLIC	2
				UOC:ELT	
4	XBFZZ	80063	SC-B-681034	RACEWAY COVER MOD.....	1
				UOC:ELT	
5	PAOZZ	80063	SCC547186	WINDOW,LIGHTING FIX	1
				UOC:ELT	
6	PAOZZ	08108	25T8DCB	LAMP,INCANDESCENT	2
				UOC:ELT	
7	PAFZZ	96906	MS90724-7	NUT,SHEET SPRING	2
				UOC:ELT	
8	PAFZZ	80063	SC-C-681035	COVER,LAMP	2
				UOC:ELT	
9	PAFZZ	96906	MS35206-245	SCREW,MACHINE	2
				UOC:ELT	
10	PAFZZ	96906	MS27183-7	WASHER,FLAT	2
				UOC:ELT	
11	XBFZZ	80063	SM-C-681207	SOCKET,LAMP,PLUG.....	2
				UOC:ELT	
12	PAFZZ	96906	MS35206-25	SCREW,MACHINE	2
				UOC:ELT	

END OF FIGURE

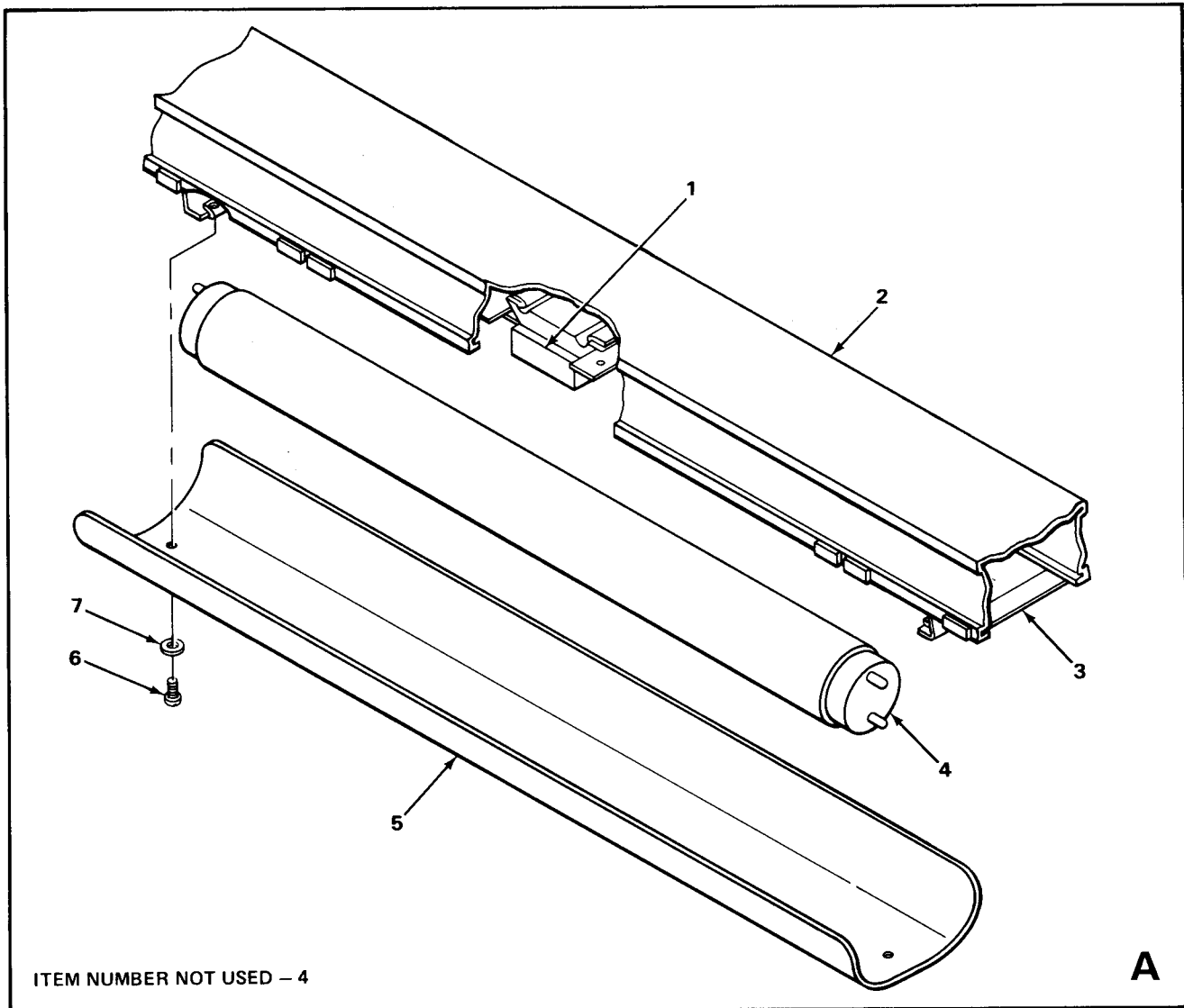
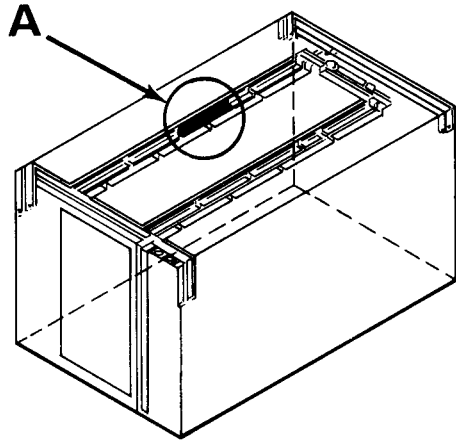

FIGURE 46. LIGHTING FIXTURE ASSEMBLY

(1) ITEM NO	(2) SMR CODE	(3) FSCM	(4) PART NUMBER	(5) DESCRIPTION AND USABLE ON CODES(UOC) QTY GROUP 010101 LIGHTING FIXTURE ASSY FIGURE 46	(6)
1	XBFZZ	08595	89G457	BALLAST,LAMP UOC:ELT	1
2	PAFZZ	80063	SC-B-681040	COVER UOC:ELT	1
3	PAOZZ	80063	SC-B-539564-2	CLIP,COVER UOC:ELT	2
4	PAOZZ	65083	F20T12/CW	LAMP,FLUORESCENT..... UOC:ELT	1
5	XBFZZ	80063	SC-C-681035	COVER,LAMP UOC:ELT	1
6	PAFZZ	96906	MS35206-245	SCREW,MACHINE UOC:ELT	2
7	PAFZZ	96906	M527183-7	WASHER,FLAT UOC:ELT	2
END OF FIGURE					

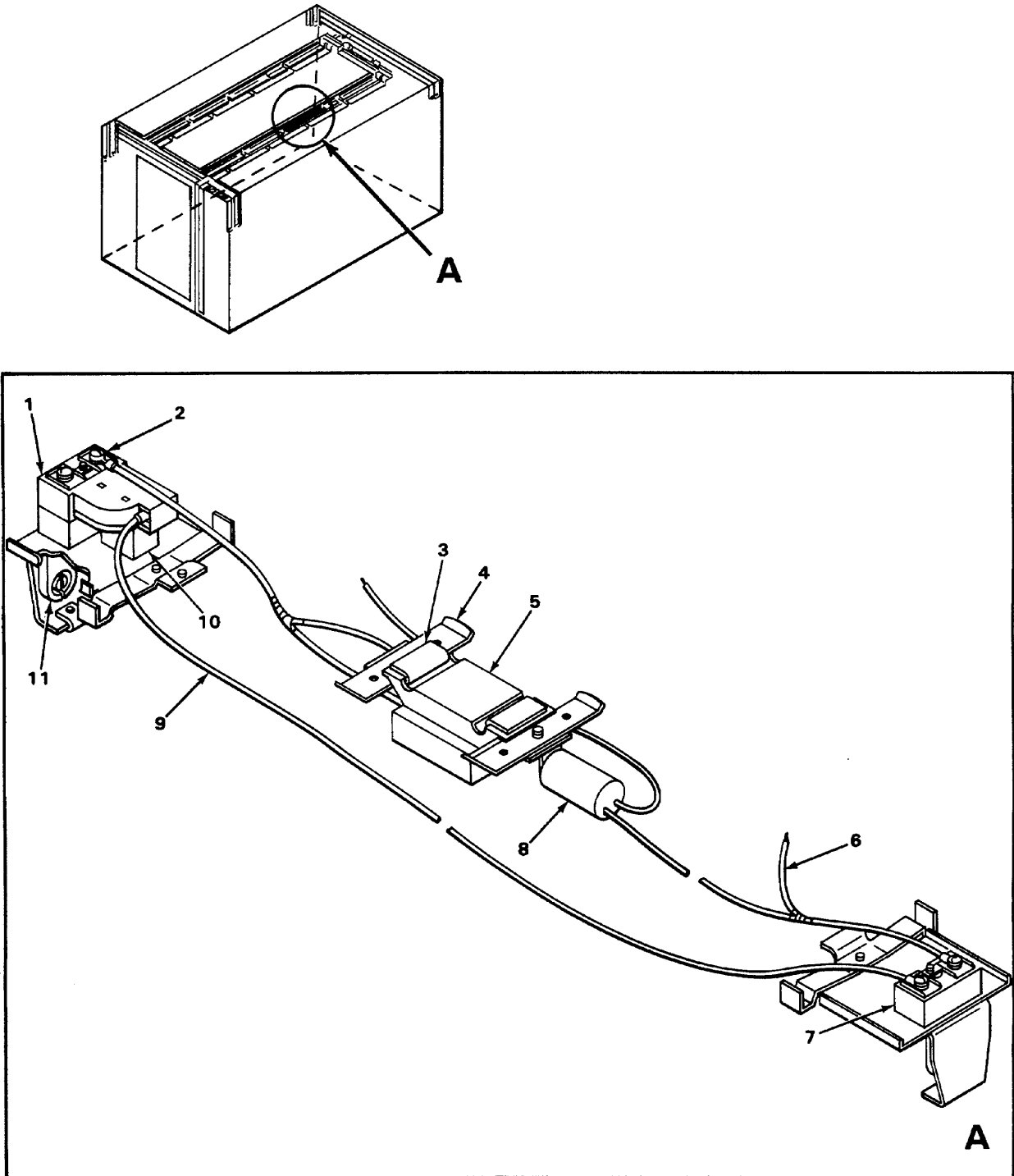

FIGURE 47. LIGHTING FIXTURE SUBASSEMBLY

SECTION II

TM 11-5895-1048-23P

(1) ITEM NO	(2) SMR CODE	(3) FSCM	(4) PART NUMBER	(5) DESCRIPTION AND USABLE ON CODES(UOC) QTY GROUP 010101 LIGHTING FIXTURE SUBASSEMBLY	(6)
FIGURE 47					
1	XBFZZ	80063	SC-C-539560GR2	LAMPHOLDER ASSY.....	1
				UOC:ELT	
2	XBFZZ	80063	SC-C-681182-1	TERMINAL,LUG	1
				UOC:ELT	
3	XBFZZ	80063	SCB539568	SUPPORT BALLAST.....	2
				UOC:ELT	
4	XBFZZ	80063	SCB539558	STRAP,RETAINING	2
				UOC:ELT	
5	XBFZZ	80063	SC-C-681185	BALLAST,LAMP	1
				UOC:ELT	
6	XBFZZ	80063	SC-B-681038	WIRE ASSY	1
				UOC:ELT	
7	XBFZZ	80063	SC-C-539561GR2	LAMPHOLDER ASSY.....	1
				UOC:ELT	
8	XBFZZ	80063	SC-C-681186	FILTER,RADIO FREQUE	1
				UOC:ELT	
9	XBFZZ	80063	SC-B-681039	WIRE ASSY	1
				UOC:ELT	
10	PAFZZ	91595	FS2NA	STARTER,FLUORESCENT.....	1
				UOC:ELT	
11	XBFZZ	19634	SCB539498	7LOCK,LAMP FLUORESC.....	2
				UOC:ELT	

END OF FIGURE

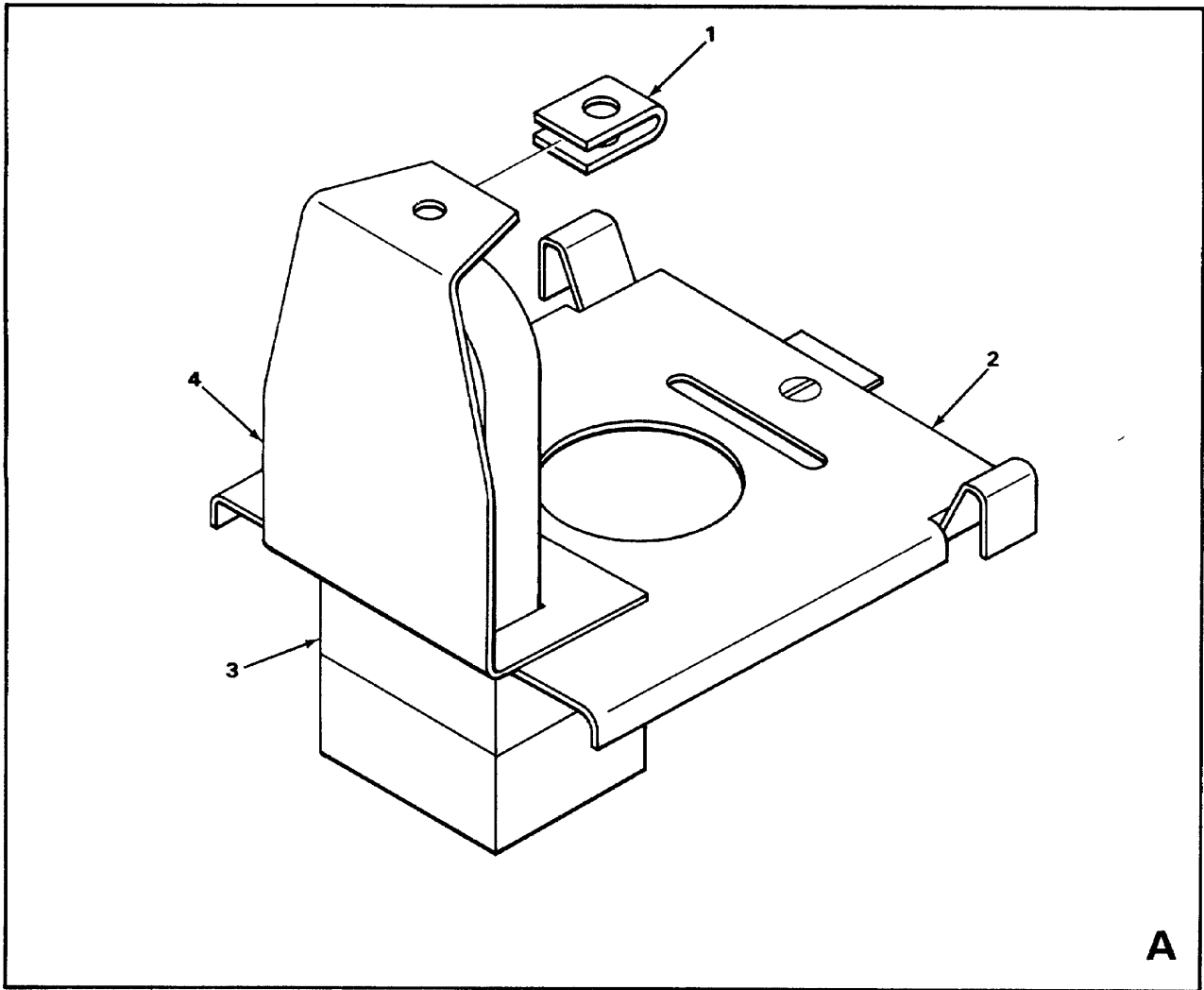
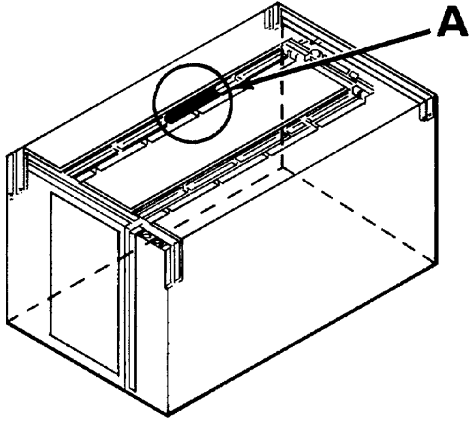

FIGURE 48. LAMPHOLDER ASSEMBLY

SECTION II

TM 11-5895-1048-23P

(1) ITEM NO	(2) SMR CODE	(3) FSCM	(4) PART NUMBER	(5) DESCRIPTION AND USABLE ON CODES(UOC)	(6) QTY
-------------------	--------------------	-------------	-----------------------	---	------------

GROUP 010101 LAMP HOLDER ASSEMBLY

FIGURE 48

1	XBFZZ	96906	MS90724-7	NUT, SHEET SPRING..... UOC: ELT	1
2	XBFZZ	80063	SCB539610-2	CLAMP, LAMP HOLDER AN..... UOC: ELT	1
2	XBFZZ	80063	SCB539609-2	CLAMP, LAMP HOLDER..... UOC: ELT	1
3	XBFZZ	80063	SC-C-681183	MOUNT, LAMP..... UOC: ELT	1
3	XBFZZ	80063	SC-C-681184	MOUNT, LAMP..... UOC: ELT	1
4	PAOZZ	80063	SCB539466	WINDOW, LIGHTING FIX..... UOC: ELT	1

END OF FIGURE

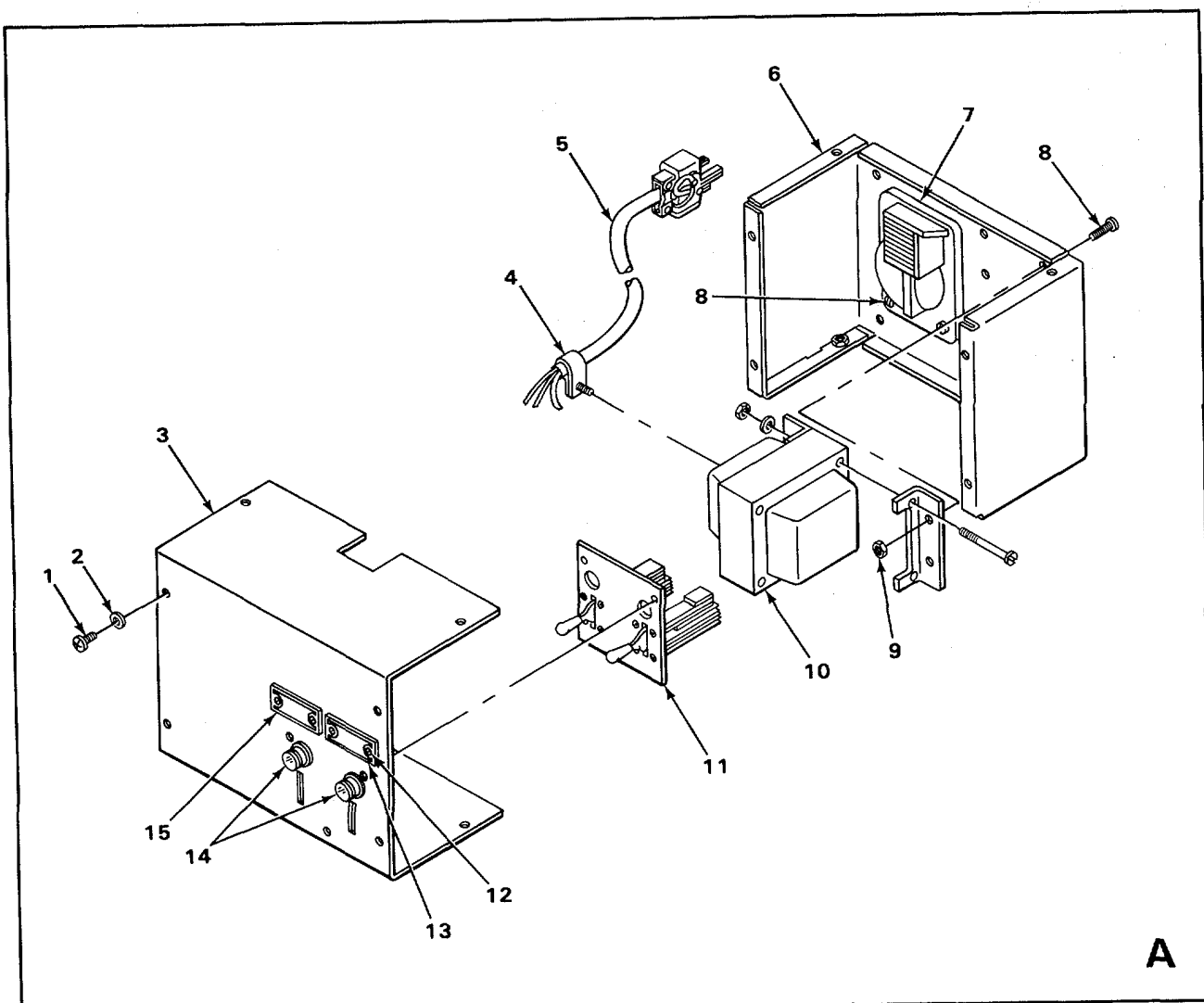
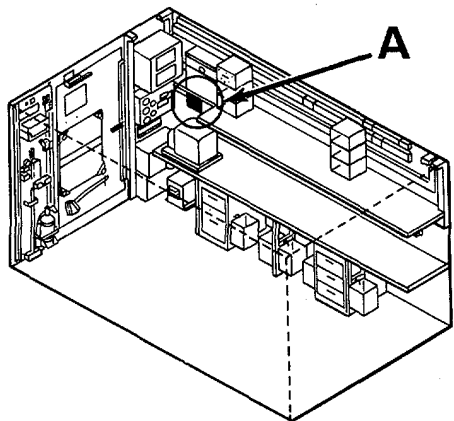

FIGURE 49. INTERCOMMUNICATIONS TELEPHONE ASSEMBLY

SECTION II

TM 11-5895-1048-23P

(1) ITEM NO	(2) SMR CODE	(3) FSCM	(4) PART NUMBER	(5) DESCRIPTION AND USABLE ON CODES(UOC)	(6) QTY
GROUP 010101 INTERCOMMUNICATIONS TELEPHONE ASSY					
FIGURE 49					
1	PAFZZ	96906	MS35206-25	SCREW, MACHINE..... UOC: ELT	11
2	PAFZZ	96906	MS27183-5	WASHER, FLAT..... UOC: ELT	11
3	XBFZZ	80063	SC-D-913598	COVER..... UOC: ELT	1
4	PAFZZ	96906	MS25281R4	CLAMP, LOOP..... UOC: ELT	1
5	XBFZZ	80063	SC-C-913591	CABLE ASSY..... UOC: ELT	1
6	XBFZZ	80063	SC-D-913597	BODY ASSY..... UOC: ELT	1
7	XBFZZ	80063	SM-D-208114	BUZZER PLATE..... UOC: ELT	1
8	PAFZZ	96906	MS35190-254	SCREW, MACHINE..... UOC: ELT	8
9	PAFZZ	96906	MS21042-08	NUT, SELF-LOCKING, EX..... UOC: ELT	4
10	XBFFF	80063	SC-C-564256	TRANSFORMER ASSY..... UOC: ELT	1
11	XBFFF	80063	SC-C-913599	PLATE ASSY..... UOC: ELT	1
12	PAFZZ	96906	MS21318-13	SCREW, DRIVE..... UOC: ELT	4
13	XBFZZ	80063	SC-B-564062	IDENT PLATE..... UOC: ELT	1
14	PAFZZ	80063	SC-C-681145	LIGHT, INDICATOR..... UOC: ELT	2
15	XBFZZ	80063	SC-B-564061	IDENT PLATE..... UOC: ELT	1

END OF FIGURE

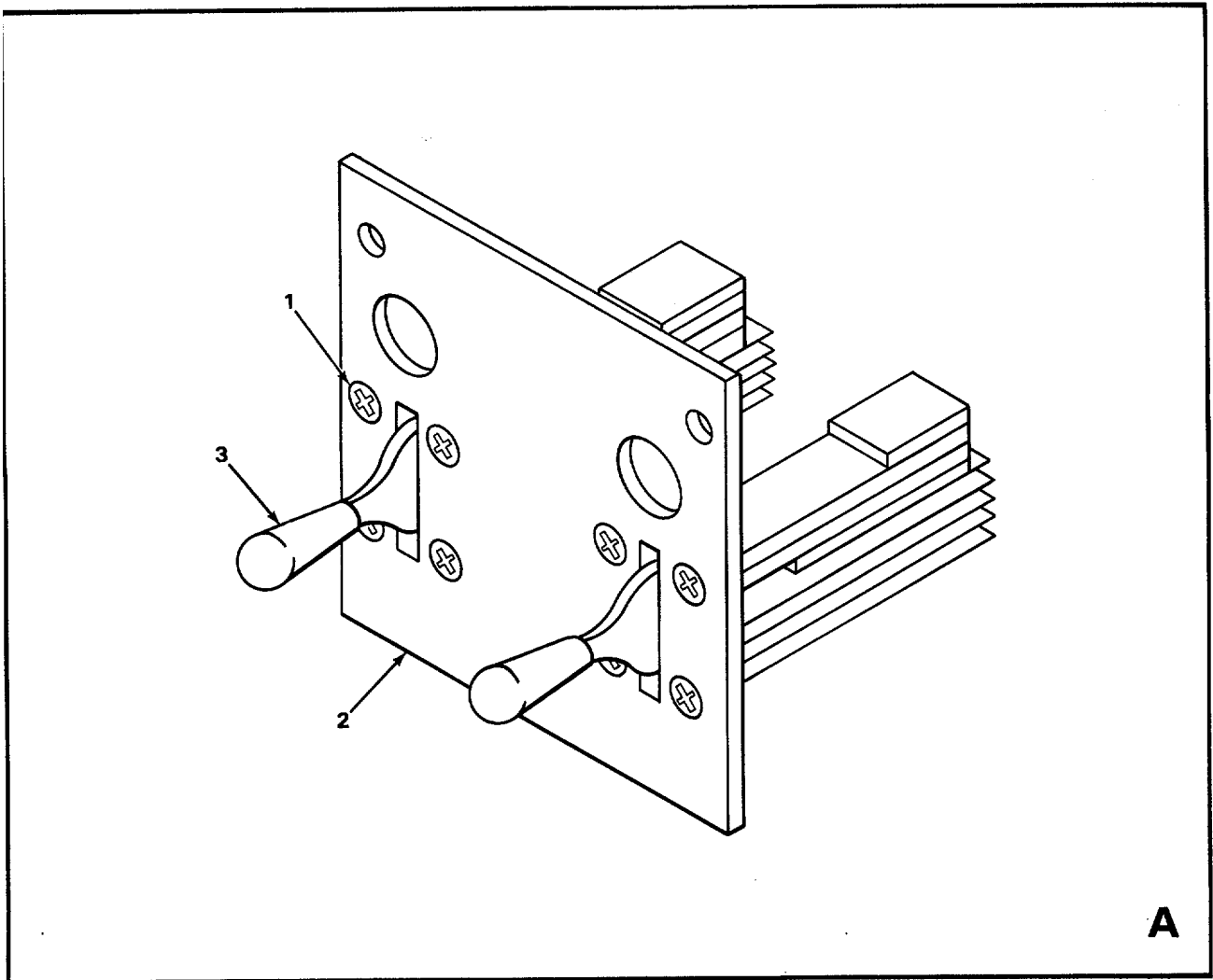
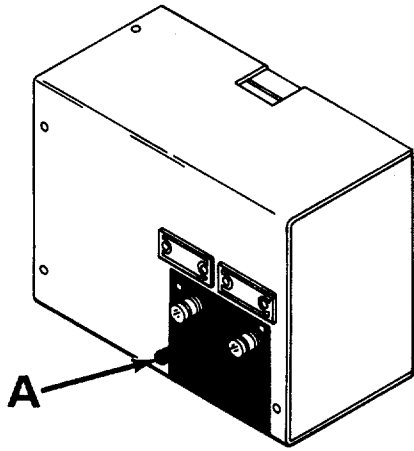

FIGURE 50. TELEPHONE PLATE ASSEMBLY

SECTION II

TM11-5895-1048-23P

(1) ITEM NO	(2) SMR CODE	(3) FSCM	(4) PART NUMBER	(5) DESCRIPTION AND USABLE ON CODES(UOC)	(6) QTY
-------------------	--------------------	-------------	-----------------------	---	------------

GROUP 010101 TELEPHONE PLATE ASSY

FIGURE 50

1	PAFZZ	81349	TYPE 3 STYLE 2C	SCREW MACH..... UOC: ELT	8
2	XBFZZ	80063	SC-C-913600	PLATE..... UOC: ELT	1
3	XBFZZ	80063	SC-D-913601	SWITCH, LEVER..... UOC: ELT	2

END OF FIGURE

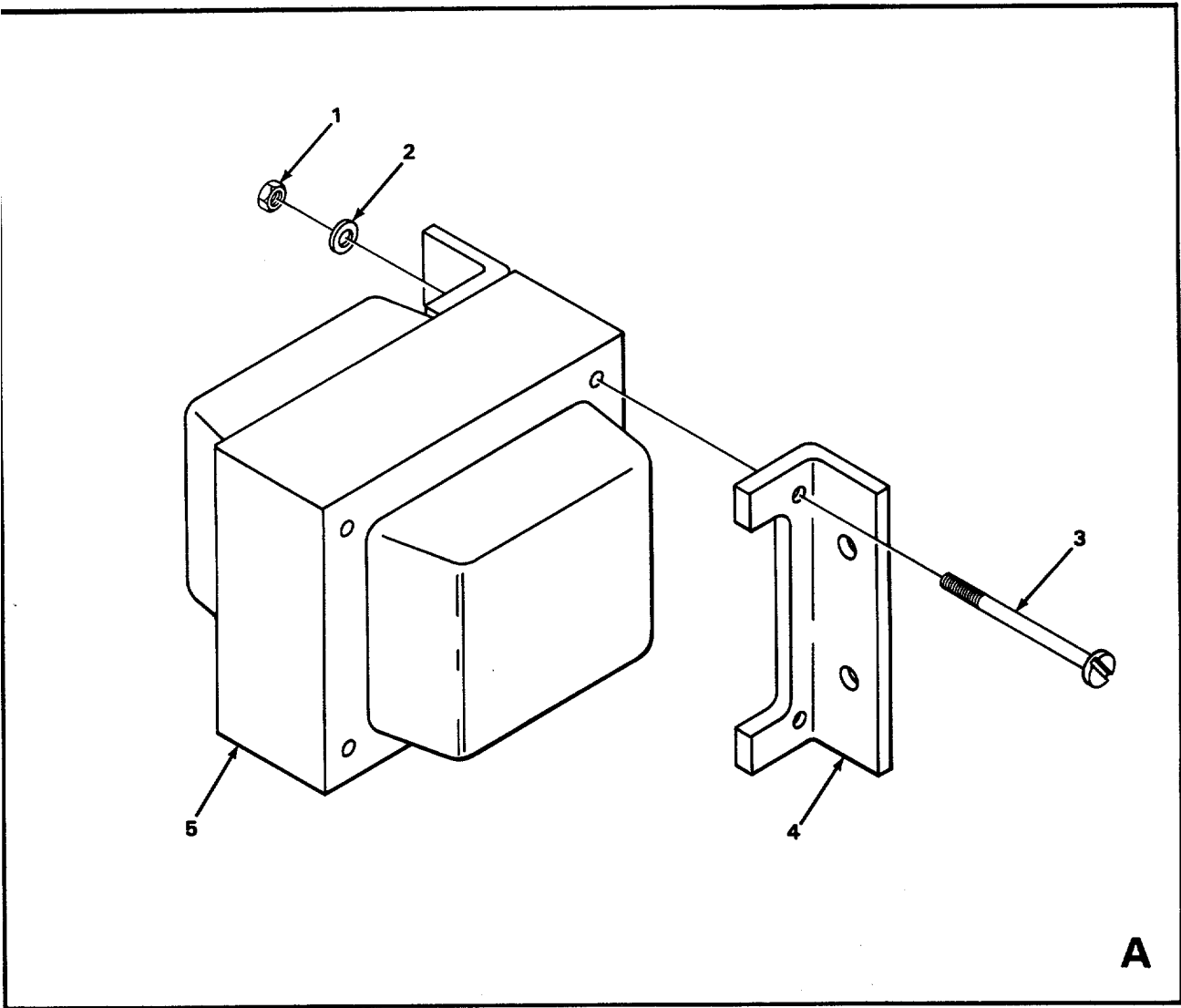
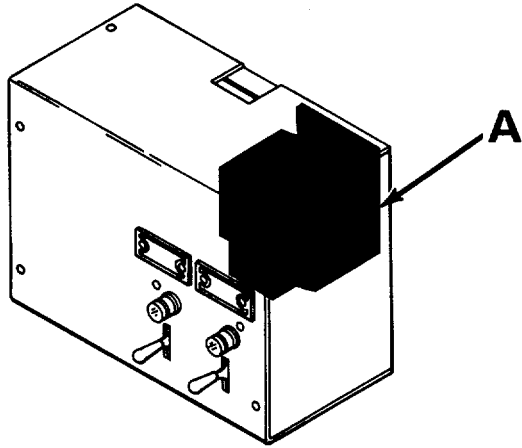

FIGURE 51. TELEPHONE TRANSFORMER

FIGURE 51

SECTION II

TM 11-5895-1048-23P

(1) ITEM NO	(2) SMR CODE	(3) FSCM	(4) PART NUMBER	(5) DESCRIPTION AND USABLE ON CODES(UOC)	(6) QTY
GROUP 010101 TELEPHONE TRANSFORMER					
FIGURE 51					
1	PAFZZ	96906	MS21042-06	NUT, SELF-LOCKING, EX..... UOC: ELT	2
2	PAFZZ	96906	MS27183-5	WASHER, FLAT..... UOC: ELT	2
3	PAFZZ	96906	MS35265-54	SCREW, MACHINE.....	2
4	XBFZZ	80063	SC-C-564115	BRACKET..... UOC: ELT	2
5	PAFZZ	94227	320	TRANSFORMER, POWER..... UOC: ELT	1

END OF FIGURE

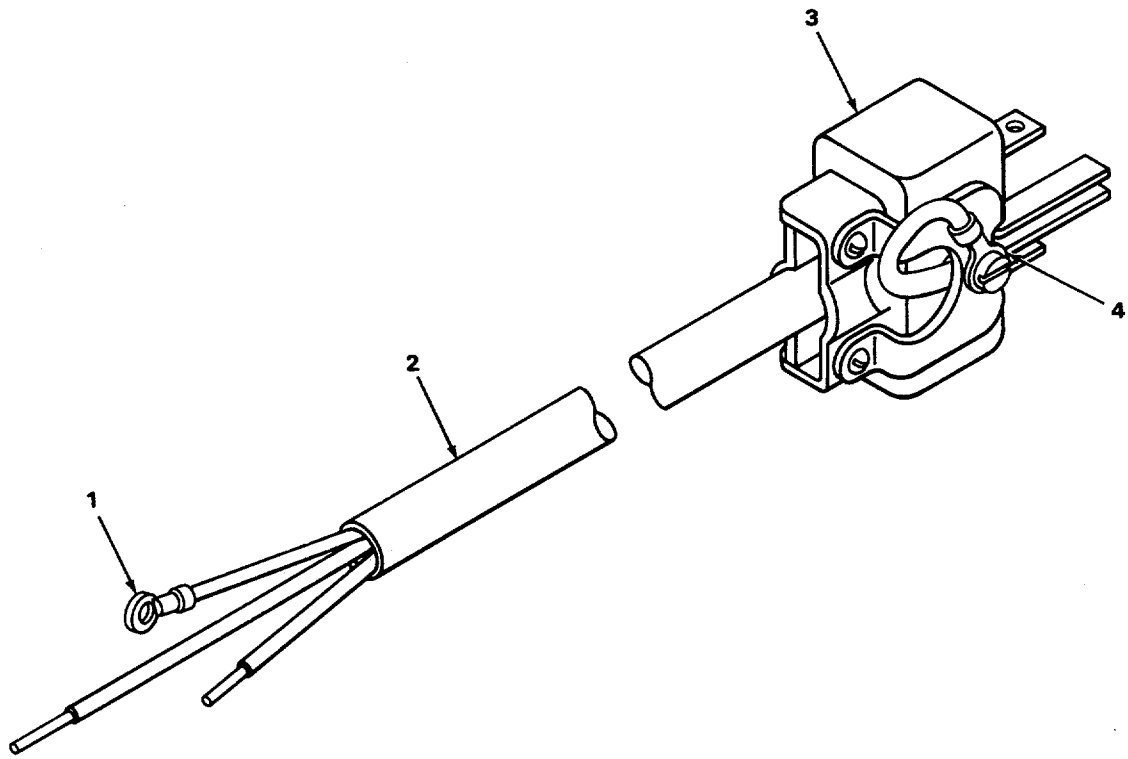

FIGURE 52. AIR CONDITION CABLE ASSEMBLY

SECTION II

TM 11-5895-1048-23P

(1) ITEM NO	(2) SMR CODE	(3) FSCM	(4) PART NUMBER	(5) DESCRIPTION AND USABLE ON CODES(UOC) GROUP 010101 TELEPHONE CABLE ASSY	(6) QTY
FIGURE 52					
1	PAFZZ	98410	A521-08	TERMINAL, LUG UOC: ELT	1
2	PAFZZ	81349	CO-03LGF(3/18)02	CABLE..... UOC: ELT	V
3	PAFZZ	81348	WC596-13-3	CONNECTOR, PLUG, ELEC..... UOC: ELT	1
4	XBFZZ	80063	SC-D-681322-13	TERMINAL UOC: ELT	1

END OF FIGURE

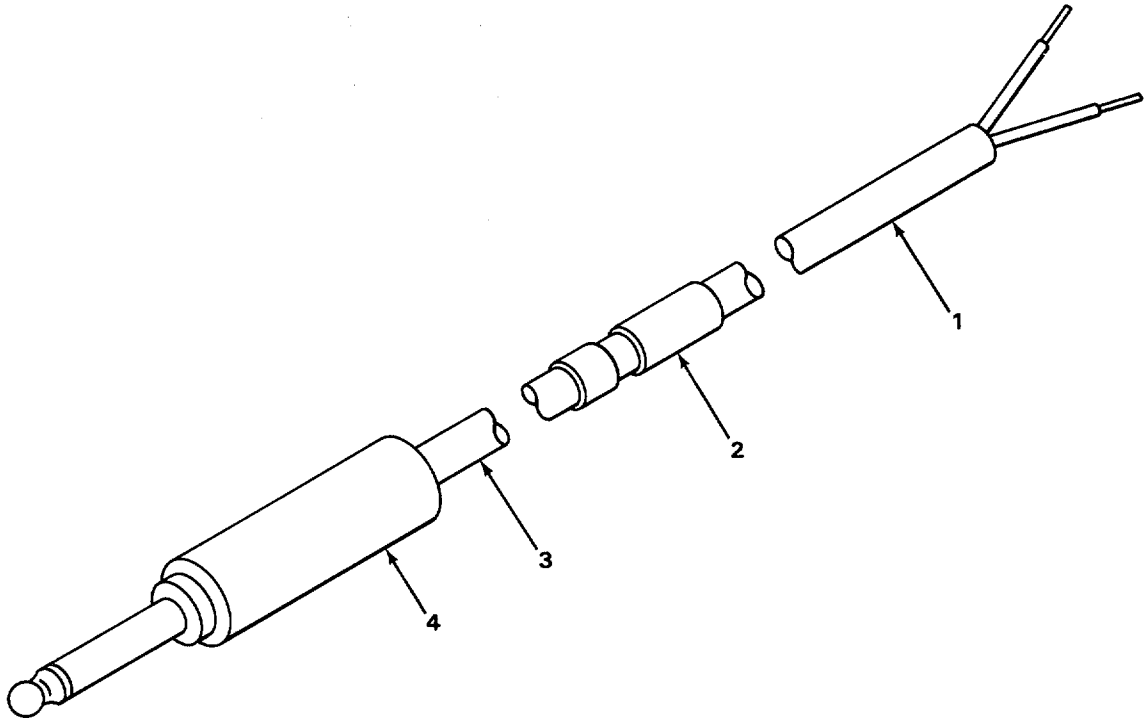

FIGURE 53. CABLE ASSEMBLIES W301 THRU W320, W623, AND W624

SECTION II

TM 11-5895-1048-23P

(1) ITEM NO QTY	(2) SMR CODE	(3) FSCM	(4) PART NUMBER	(5) DESCRIPTION AND USABLE ON CODES(UOC)	(6)
--------------------------	--------------------	-------------	-----------------------	---	-----

GROUP 010101 CABLE ASSEMBLIES W301
THROUGH W320, W623,
AND W624

FIGURE 53

1	PAFZZ	81349	MIL-W-16878D/B	CABLE.....	V
				UOC: ELT	
2	XBFZZ	80063	SC-C-681320-6	BAND IDENT	V
				UOC: ELT	
3	PAFZZ	81349	CLASS 1	INSULATION, BLK	1
				UOC: ELT	
4	PAFZZ	81349	M642/1-1	PLUG, TELEPHONE	1
				UOC: ELT	

END OF FIGURE

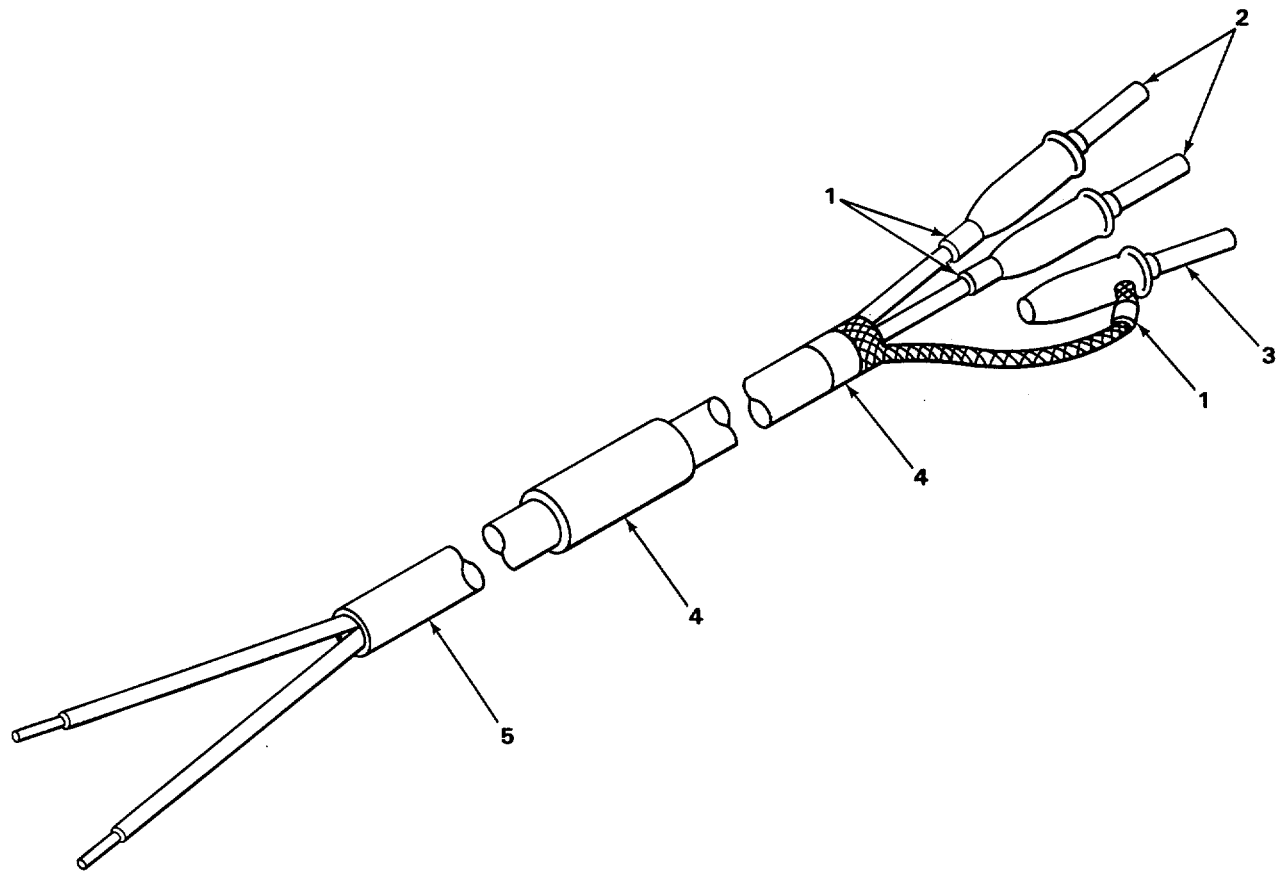

FIGURE 54. CABLE ASSEMBLIES W401 THRU W420

SECTION II

TM 11-5895-1048-23P

(1) ITEM NO QTY	(2) SMR CODE	(3) FSCM	(4) PART NUMBER	(5) DESCRIPTION AND USABLE ON CODES(UOC)	(6)
--------------------------	--------------------	-------------	-----------------------	---	-----

GROUP 010101 CABLE ASSEMBLIES W401
THROUGH W420

1	XBFZZ	80063	SC-C-681320-4	FIGURE 54 BAND IDENT UOC: ELT	V
2	PAFZZ	83330	476-105	BANANA PLUG UOC: ELT	2
3	PAFZZ	83330	324	PLUG, TIP UOC: ELT	1
4	XBFZZ	80063	SC-C-681320-6	BAND IDENT UOC: ELT	V
5	PAFZZ	81349	MIL-W-16878D/B	CABLE..... UOC: ELT	V

END OF FIGURE

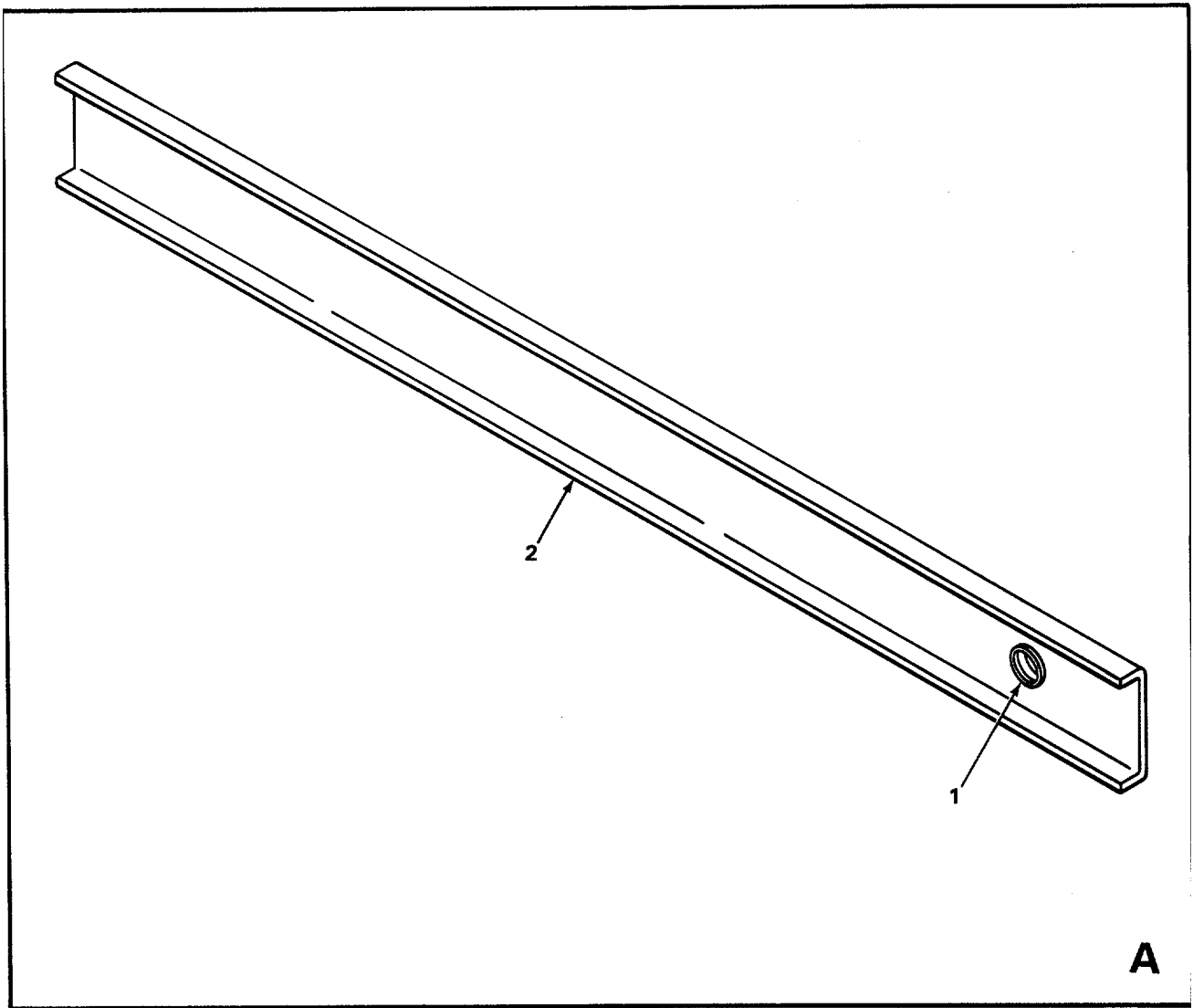
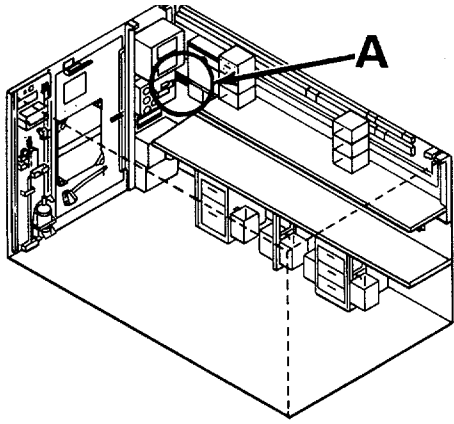

FIGURE 55. RACEWAY COVER ASSEMBLY

SECTION II

TM 11-5895-1048-23P

(1) ITEM NO QTY	(2) SMR CODE	(3) FSCM	(4) PART NUMBER	(5) DESCRIPTION AND USABLE ON CODES(UOC)	(6)
--------------------------	--------------------	-------------	-----------------------	---	-----

GROUP 010101 RACEWAY COVER ASSY

1	PAFZZ	96906	MS35489-6	FIGURE 55 GROMMET, NONMETALLIC	1
				UOC: ELT	
2	XBFZZ	80063	SC-C-681299-1	RACEWAY COVER	1
				UOC: ELT	

END OF FIGURE

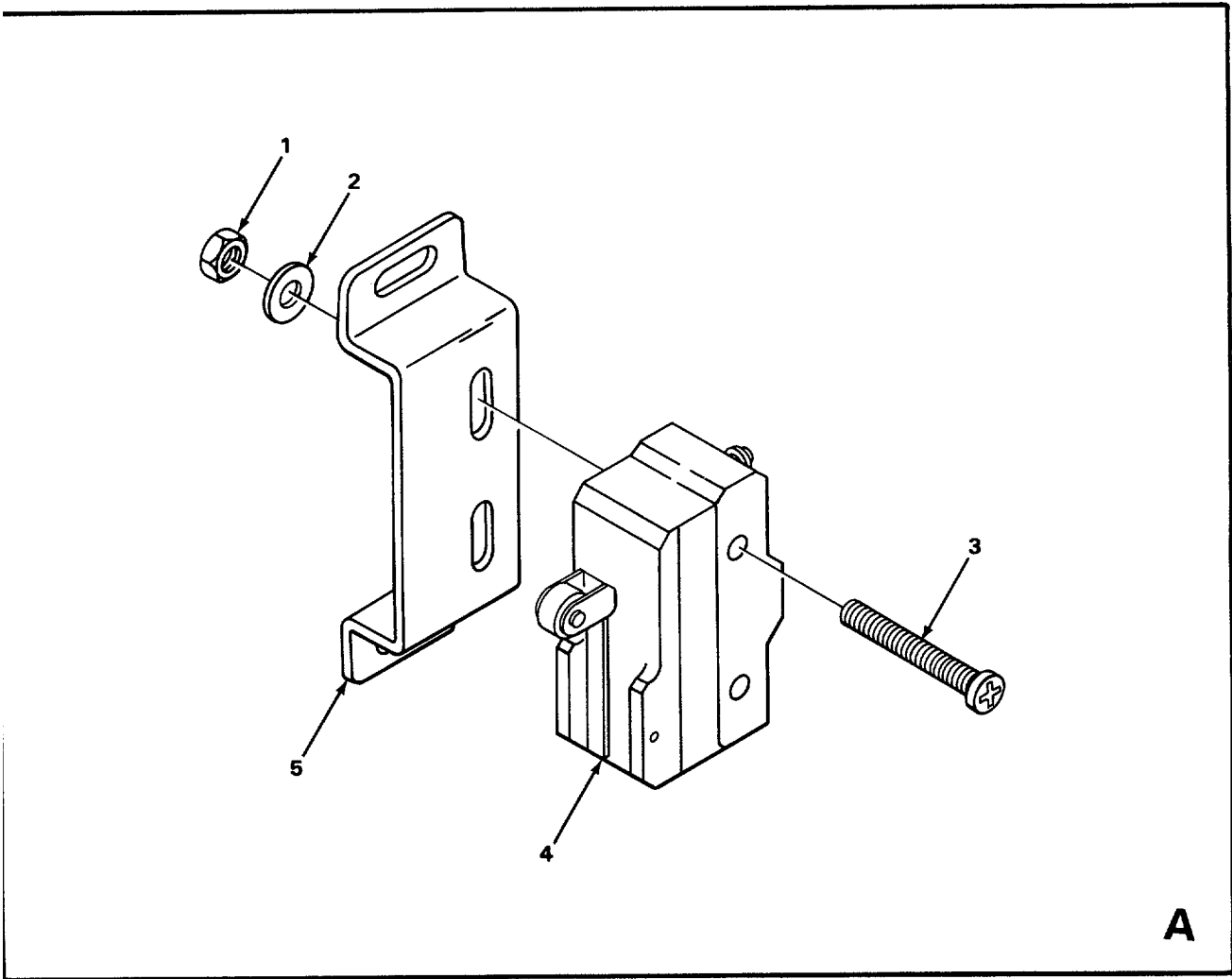
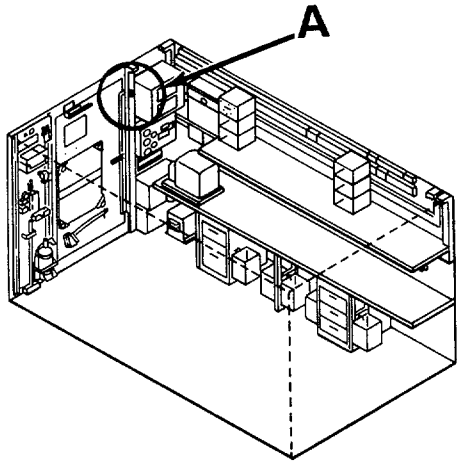

FIGURE 56. SENSITIVE SWITCH ASSEMBLY

SECTION II

TM 11-5895-1048-23P

(1) ITEM NO QTY	(2) SMR CODE	(3) FSCM	(4) PART NUMBER	(5) DESCRIPTION AND USABLE ON CODES(UOC)	(6)
--------------------------	--------------------	-------------	-----------------------	---	-----

GROUP 010101 SENSITIVE SWITCH ASSY

FIGURE 56

1	PAFZZ	96906	MS21044-N06	NUT, SELF-LOCKING, HE UOC: ELT	2
2	PAFZZ	96906	MS27183-6	WASHER, FLAT UOC: ELT	2
3	PAFZZ	96906	MS35206-328	SCREW, MACHINE UOC: ELT	2
4	PAFZZ	91929	BZ2RW822A2	SWITCH, SENSITIVE UOC: ELT	1
5	XBFZZ	80063	SC-C-950612	PLATE UOC: ELT	1

END OF FIGURE

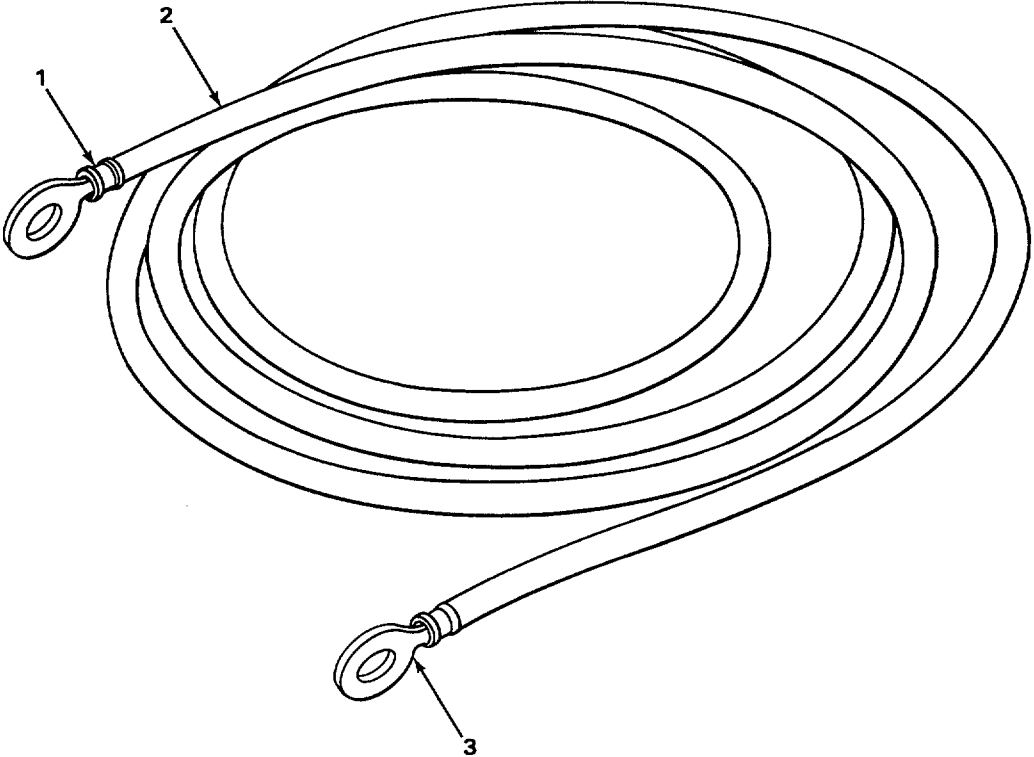

FIGURE 57. GROUNDING LEAD ASSEMBLY

EL5VZ086

SECTION II

TM 11-5895-1048-23P

(1) ITEM NO QTY	(2) SMR CODE	(3) FSCM	(4) PART NUMBER	(5) DESCRIPTION AND USABLE ON CODES(UOC)	(6)
--------------------------	--------------------	-------------	-----------------------	---	-----

GROUP 010101 GROUNDING LEAD ASSY

FIGURE 57

1	PAFZZ	96906	MS25036-112	TERMINAL, LUG UOC: ELT	1
2	PAFZZ	81349	HW-C-10(105)U5	WIRE, ELECTRICAL UOC: ELT	1
3	PAFZZ	96906	MS25036-157	TERMINAL, LUG UOC: ELT	1

END OF FIGURE

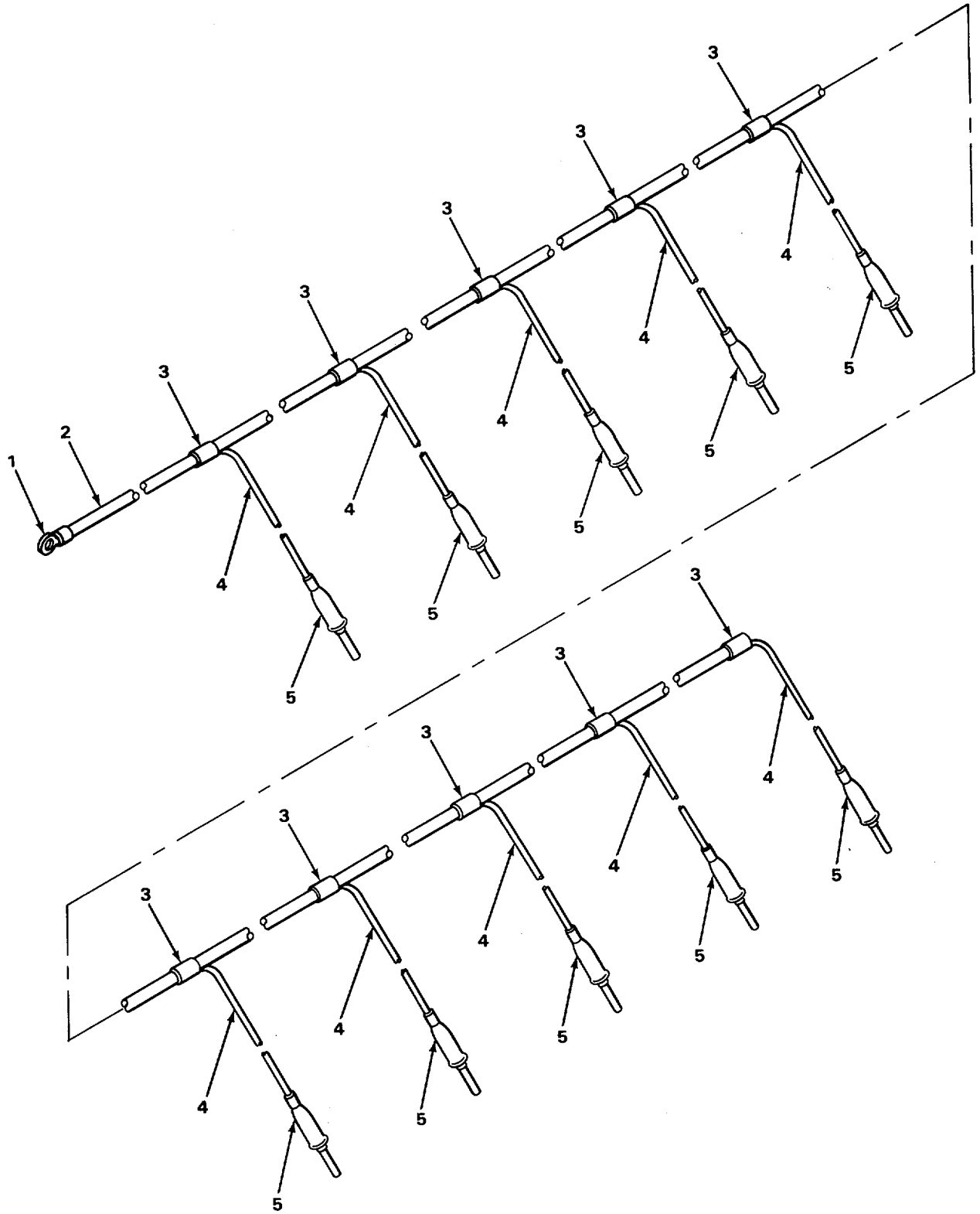

FIGURE 58. GROUNDING CABLE ASSEMBLY

SECTION II

TM 11-5895-1048-23P

(1) ITEM NO QTY	(2) SMR CODE	(3) FSCM	(4) PART NUMBER	(5) DESCRIPTION AND USABLE ON CODES(UOC)	(6)
				GROUP 010101 GROUNDING CABLE ASSY	
1	XBFZZ	80063	SC-C-950641	FIGURE 58 TERMINAL RING..... UOC: ELT	1
2	PAFZZ	81349	TYPE MW-C6(1)U5 WIRE.....	UOC: ELT	V
3	XBFZZ	80063	SC-D-950625-2	COMPRESSION TAPS..... UOC: ELT	10
4	PAFZZ	81349	TYPE MWC16(19)U5 WIRE, ELECTRICAL.....	UOC: ELT	V
5	PAFZZ	83330	476-103	PLUG, TIP..... UOC: ELT	10

END OF FIGURE

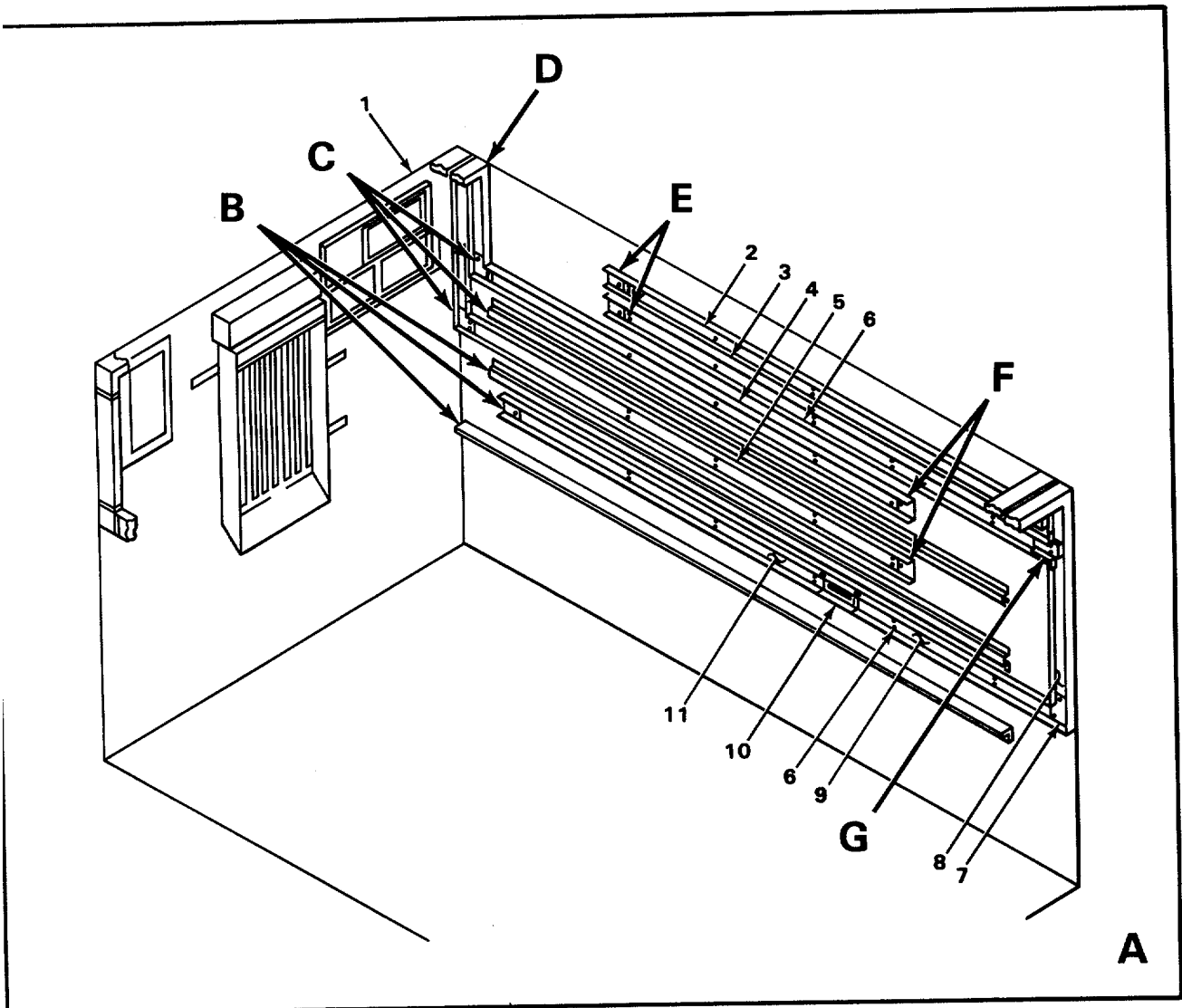
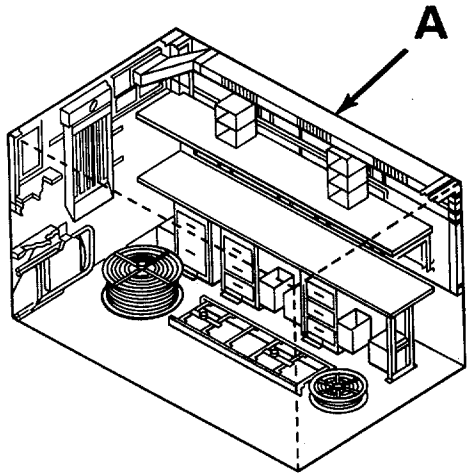

FIGURE 59. RACEWAY INSTALLATION CURBSIDE AND FRONT INTERIOR VIEW (SHEET 1 OF 3)

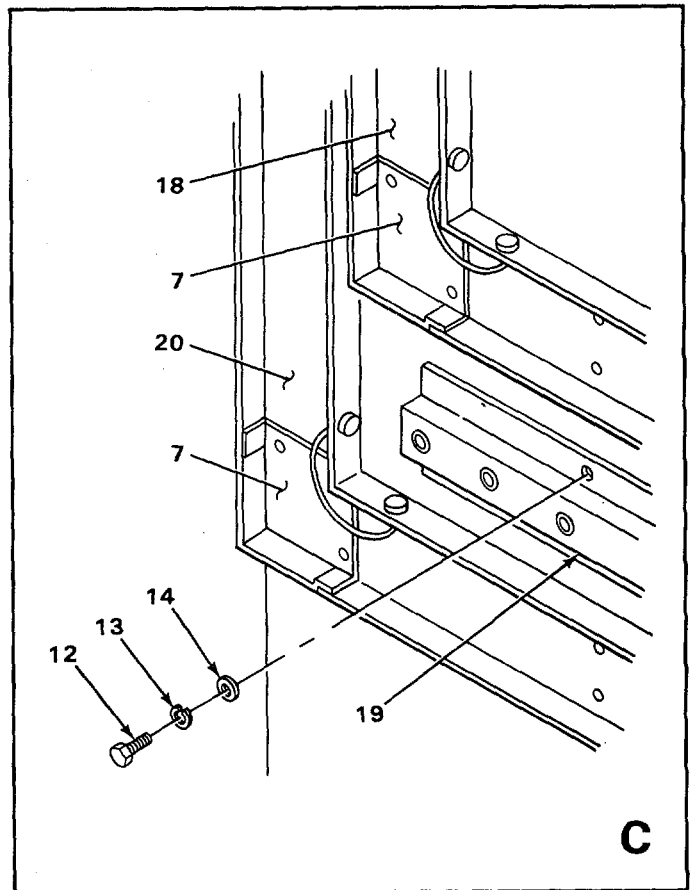
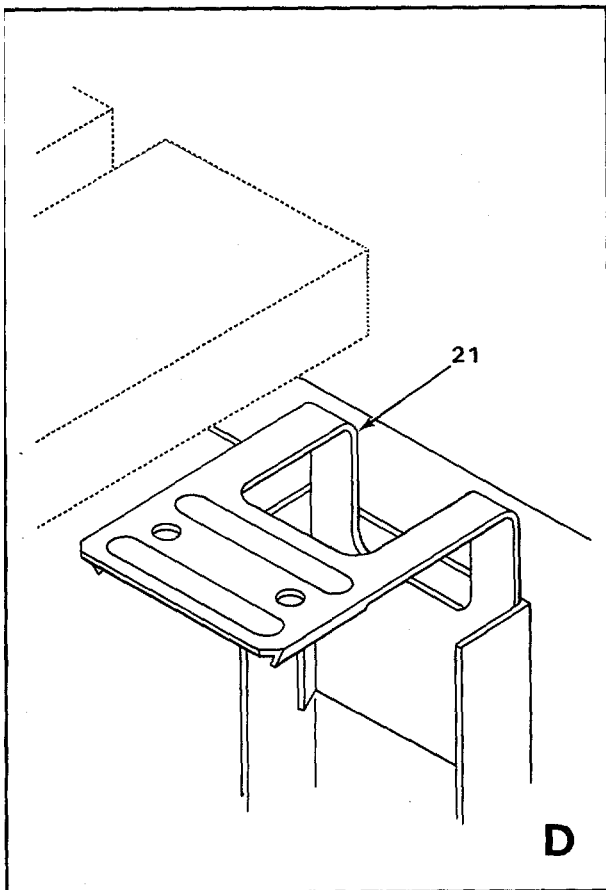
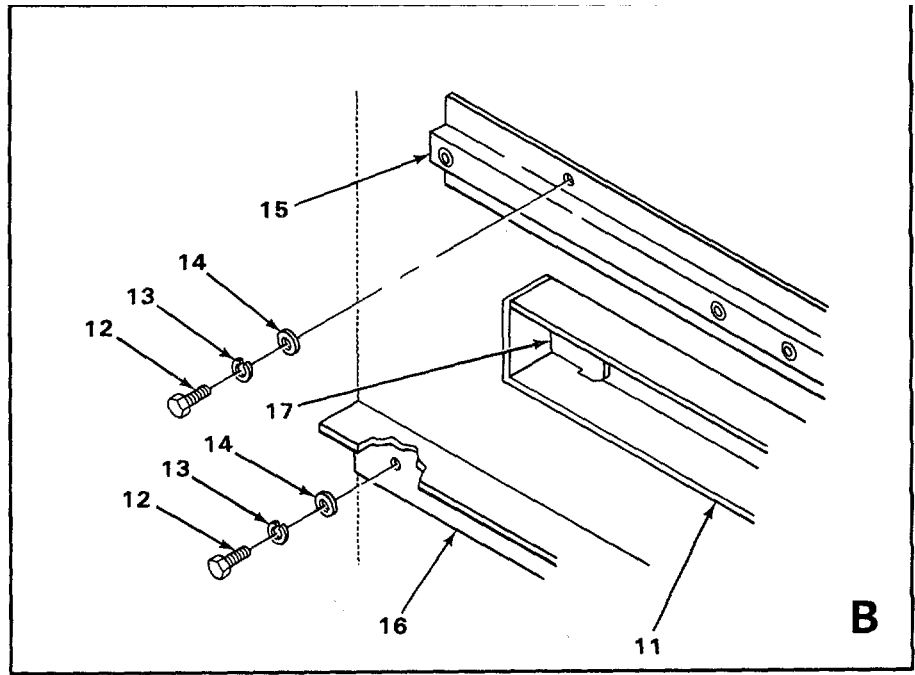

FIGURE 59. RACEWAY INSTALLATION CURBSIDE AND FRONT INTERIOR VIEW (SHEET 2 OF 3)

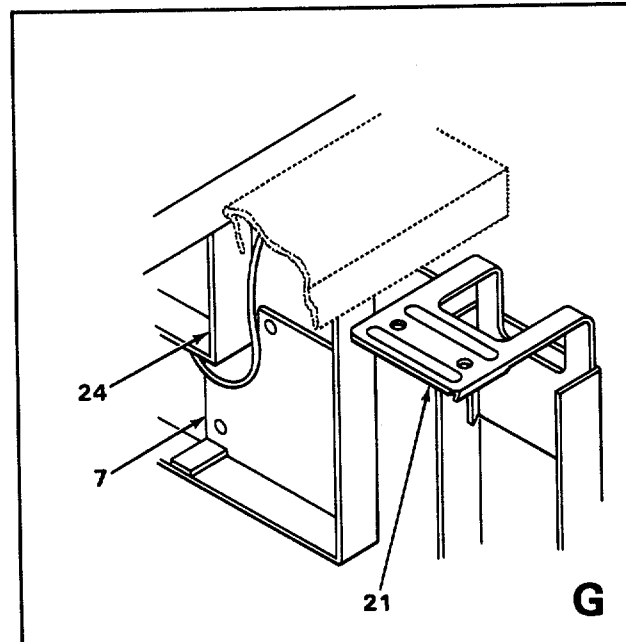
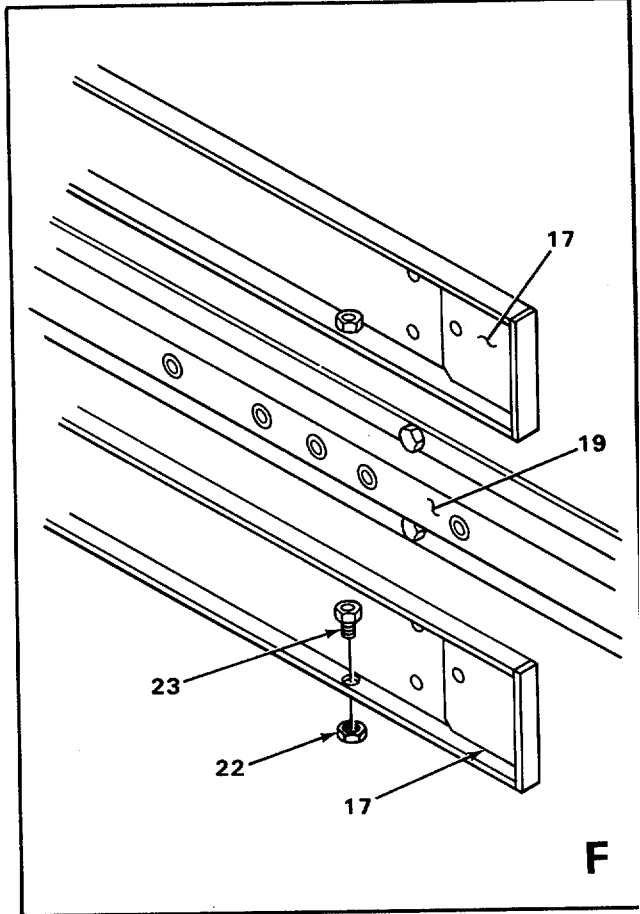
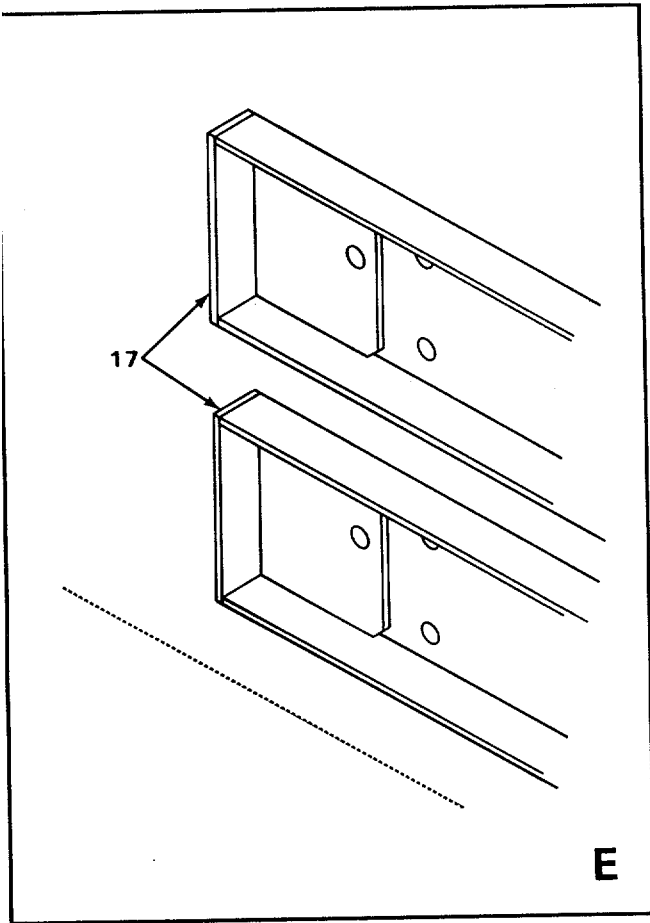

FIGURE 59. RACEWAY INSTALLATION CURBSIDE AND FRONT INTERIOR VIEW (SHEET 3 OF 3)

SECTION II

TM 11-5895-1048-23P

(1) ITEM NO	(2) SMR CODE	(3) FSCM	(4) PART NUMBER	(5) DESCRIPTION AND USABLE ON CODES(UOC)	(6)
				GROUP 01010101 RACEWAY INSTALLATION	
				FIGURE 59	
1	XAFZZ	80063	SC-D-913479	SHELTER MODIFIED..... UOC :ELT	1
2	XBFZZ	80063	SC-D-950574	RACEWAY MODIFIED UOC: ELT	1
3	XBFZZ	80063	SC-D-950575	RACEWAY MODIFIED UOC:ELT	1
4	XBFZZ	80063	SC-D-950576	RACEWAY MODIFIED UOC: ELT	1
5	XBFZZ	80063	SC-D-950577	RACEWAY MODIFIED UOC: ELT	1
6	PAFZZ	84256	1601-0619	RIVET, BLIND UOC: ELT	145
7	XBFZZ	80063	SC-C-539587-3	90 FLAT ELBOW..... UOC: ELT	7
8	XBFZZ	80063	SC-D-950580	RACEWAY MODIFIED UOC: ELT	1
9	XBFZZ	80063	SC-D-950579	RACEWAY MODIFIED UOC: ELT	1
10	XBFZZ	80063	SC-B-681053	RIDGE INSIDE CPLG..... UOC: ELT	1
11	XBFZZ	80063	SC-D-950578	RACEWAY MODIFIED UOC: ELT	1
12	PAFZZ	96906	MS90728-36	BOLT, MACHINE UOC: ELT	100
13	PAFZZ	96906	MS35338-140	WASHER, LOCK..... UOC: ELT	100
14	PAFZZ	96906	MS15795-812	WASHER, FLAT..... UOC: ELT	84
15	XBFZZ	80063	SC-D-913607	HAT SEC..... UOC: ELT	1
16	XBFZZ	80063	SC-D-913566	ANGLE TABLE SPT UOC: ELT	1
17	XBFZZ	80063	SC-B-681054-1	BLANK END FITTING..... UOC: ELT	10
18	XBFZZ	80063	SC-C-950582	RACEWAY MODIFIED UOC: ELT	1
19	XBFZZ	80063	SC-D-913564	HAT SECTION UOC: ELT	1
20	XBFZZ	80063	SC-D-950583	RACEWAY MODIFIED UOC: ELT	1
21	XBFZZ	80063	SC-C-539583-2	INTL CORNER CPLG..... UOC: ELT	6
22	XBFZZ	80063	SC-C-681078-2	LOCKNUT UOC: ELT	23
23	PAFZZ	59730	1944	CHASE NIPPLE, CONDUI..... UOC: ELT	23

SECTION II

TM 11-5895-1048-23P

(1) ITEM NO QTY	(2) SMR CODE	(3) FSCM	(4) PART NUMBER	(5) DESCRIPTION AND USABLE ON CODES(UOC)	(6)
24	XBFZZ	80063	SC-C-950581	RACEWAY MODIFIED UOC: ELT	1

END OF FIGURE

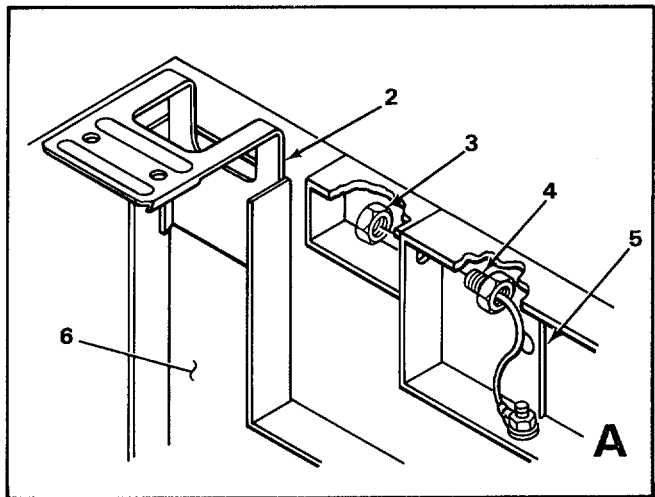
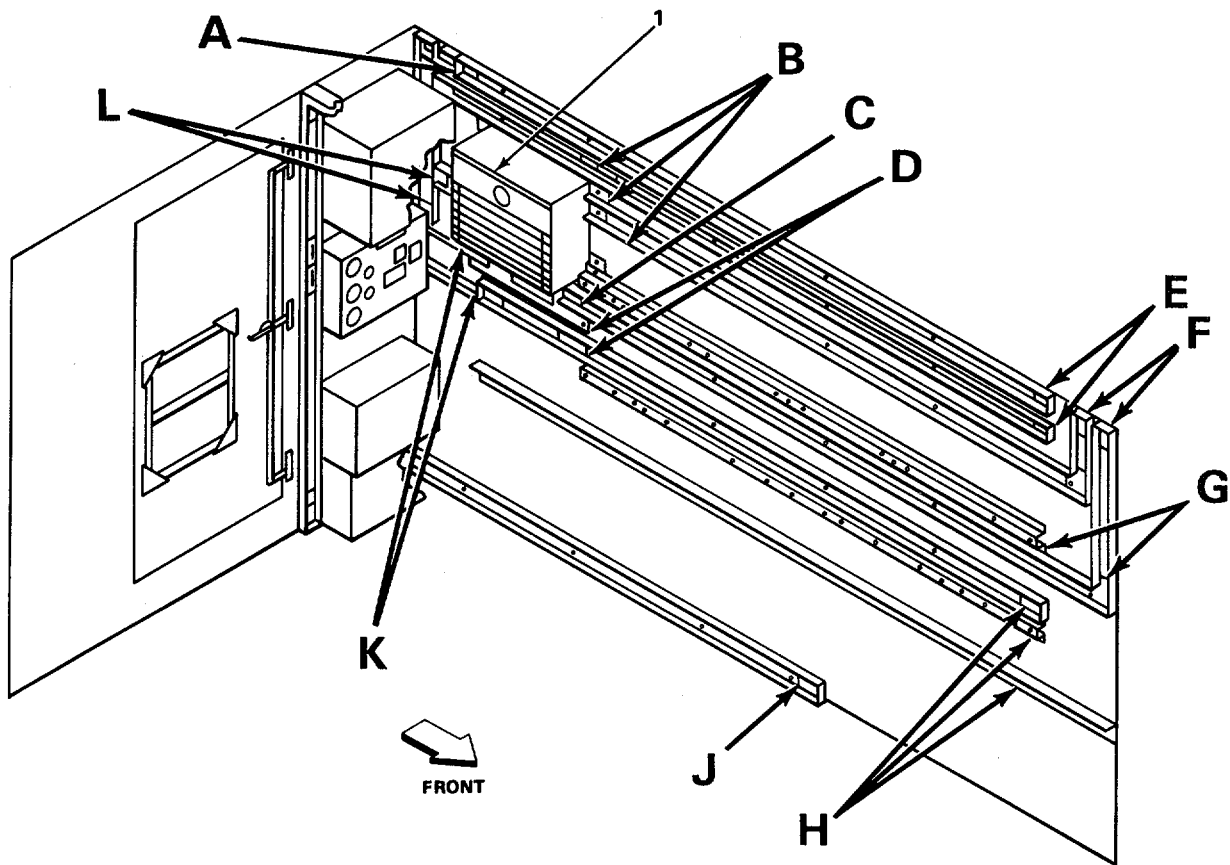
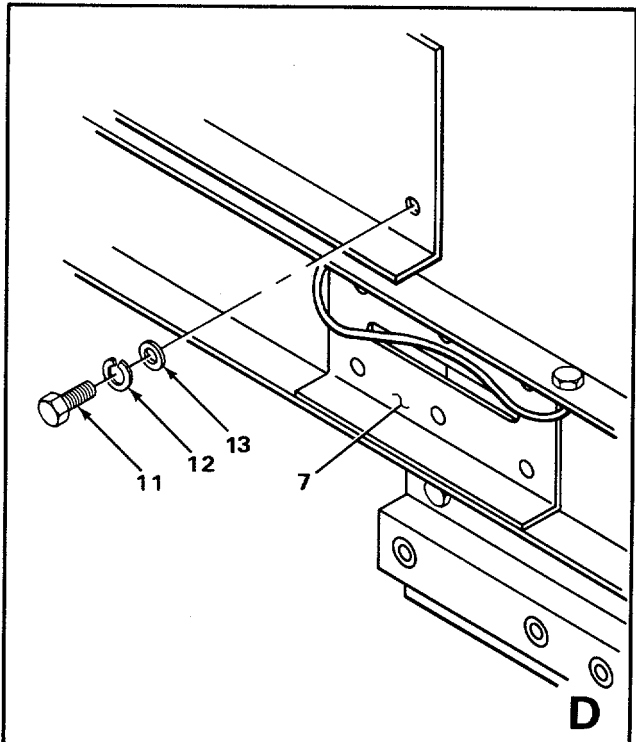
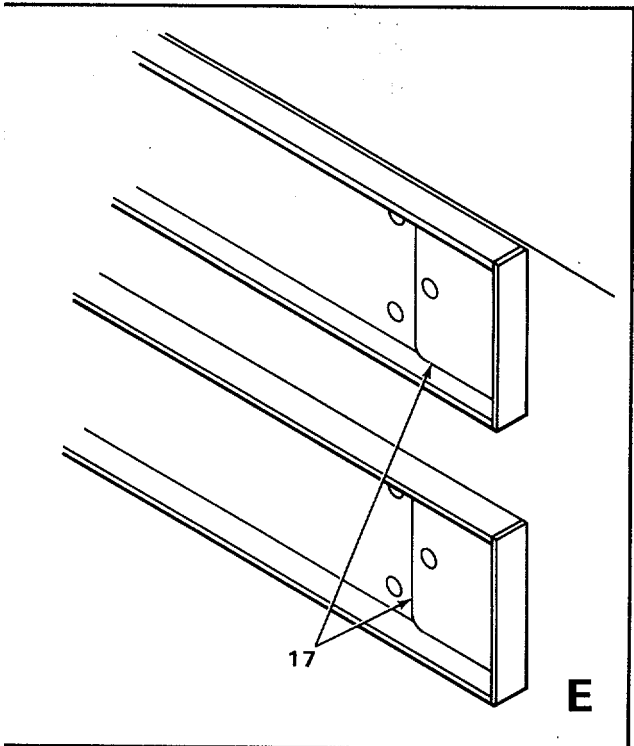
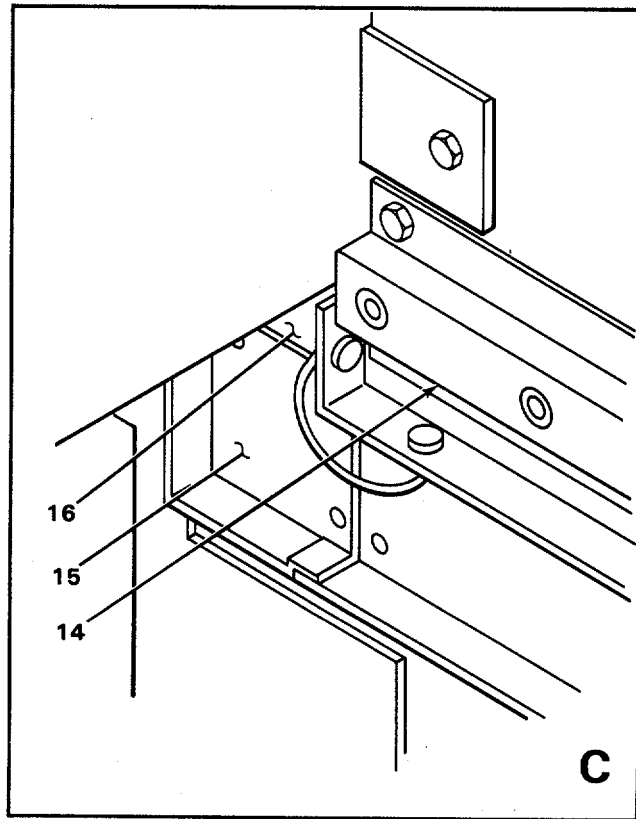
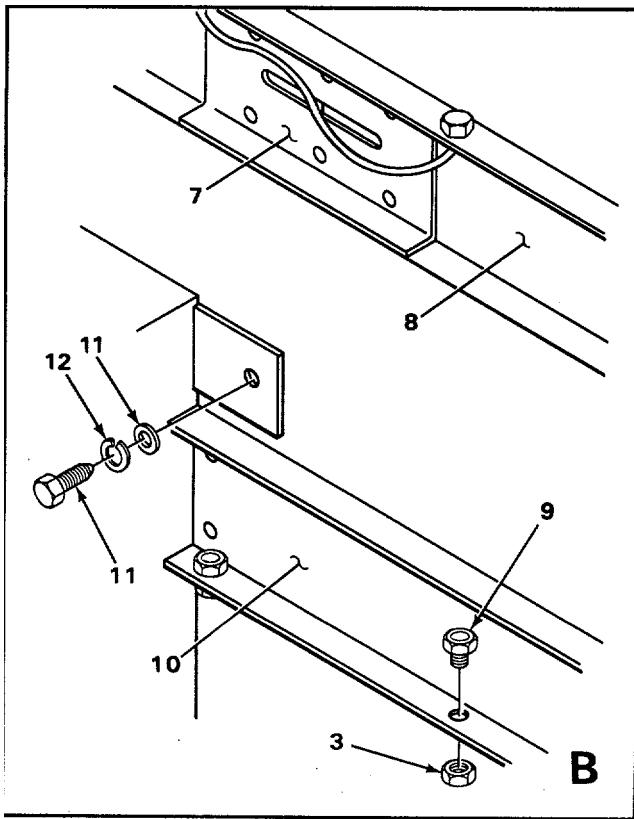

FIGURE 60. RACEWAY INSTALLATION ROADSIDE AND REAR INTERIOR VIEW (SHEET 1 OF 4)

EL5VZ091



EL5VZ092

FIGURE 60. RACEWAY INSTALLATION ROADSIDE AND REAR INTERIOR VIEW (SHEET 2 OF 4)

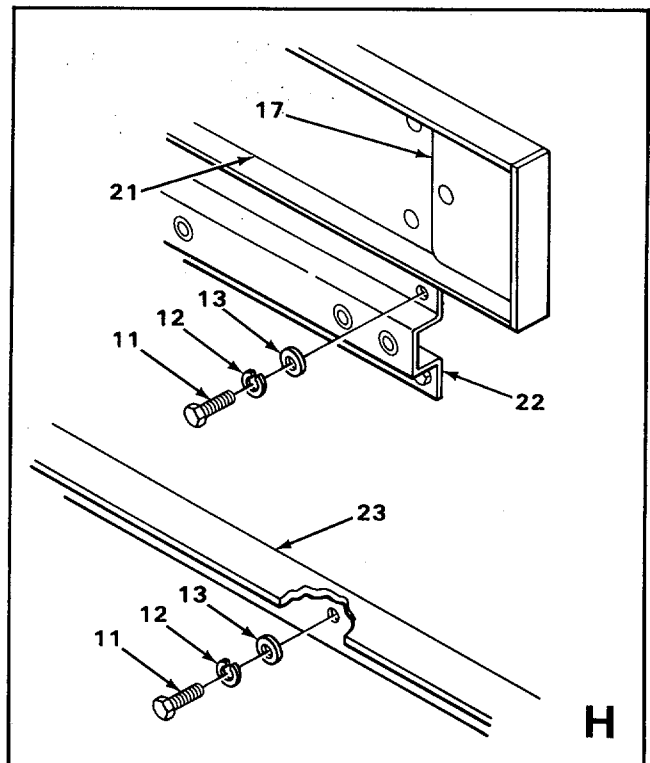
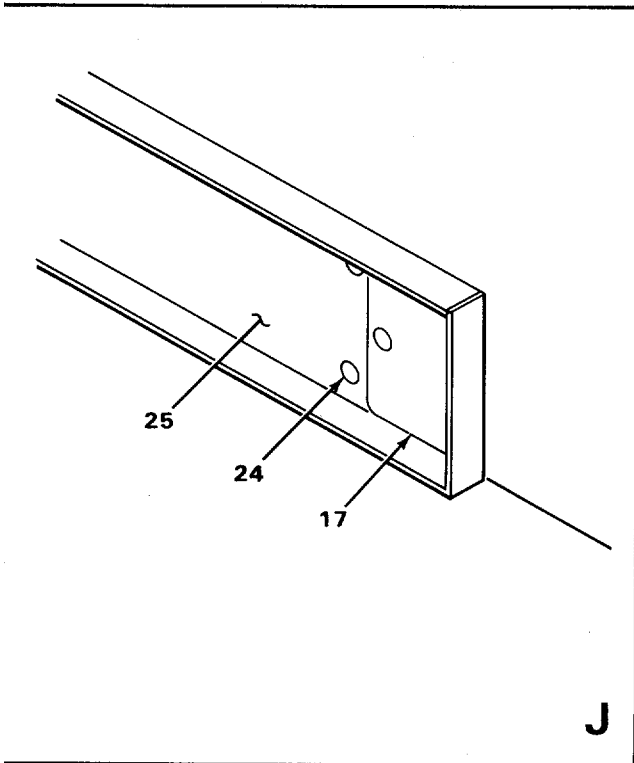
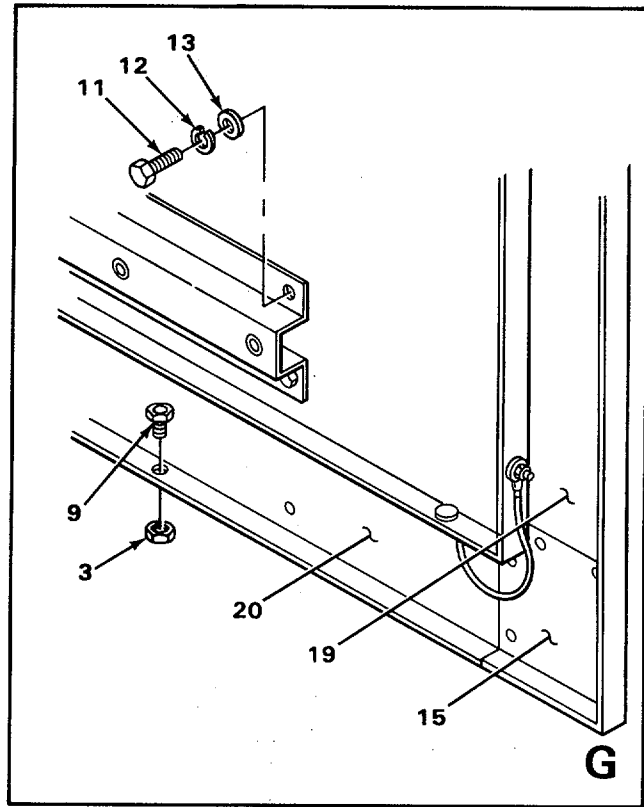
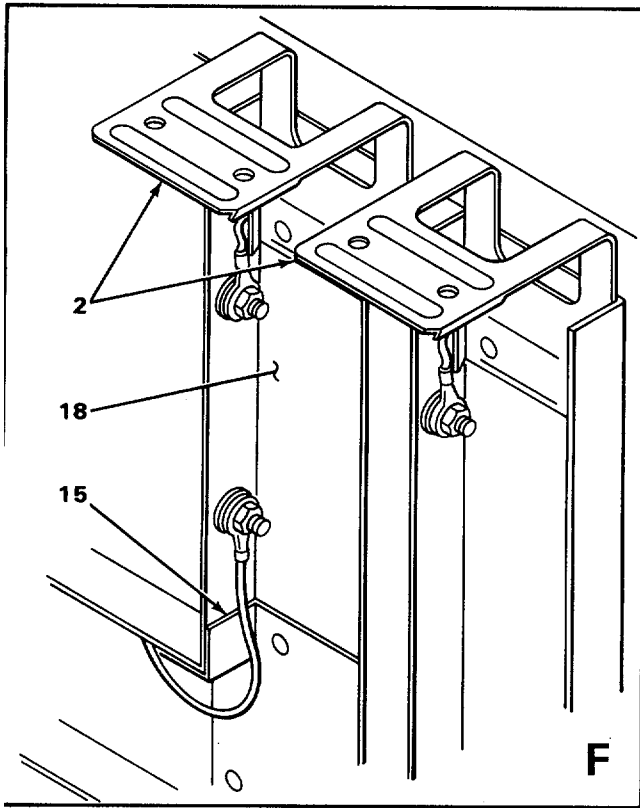
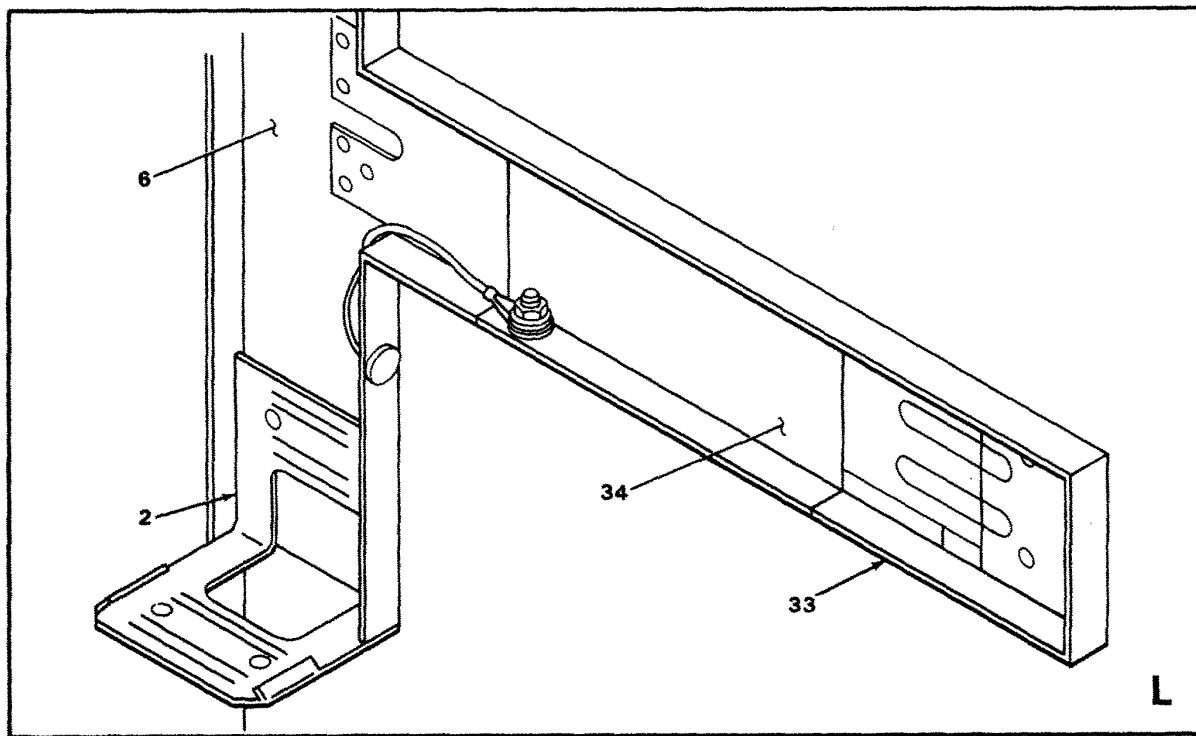
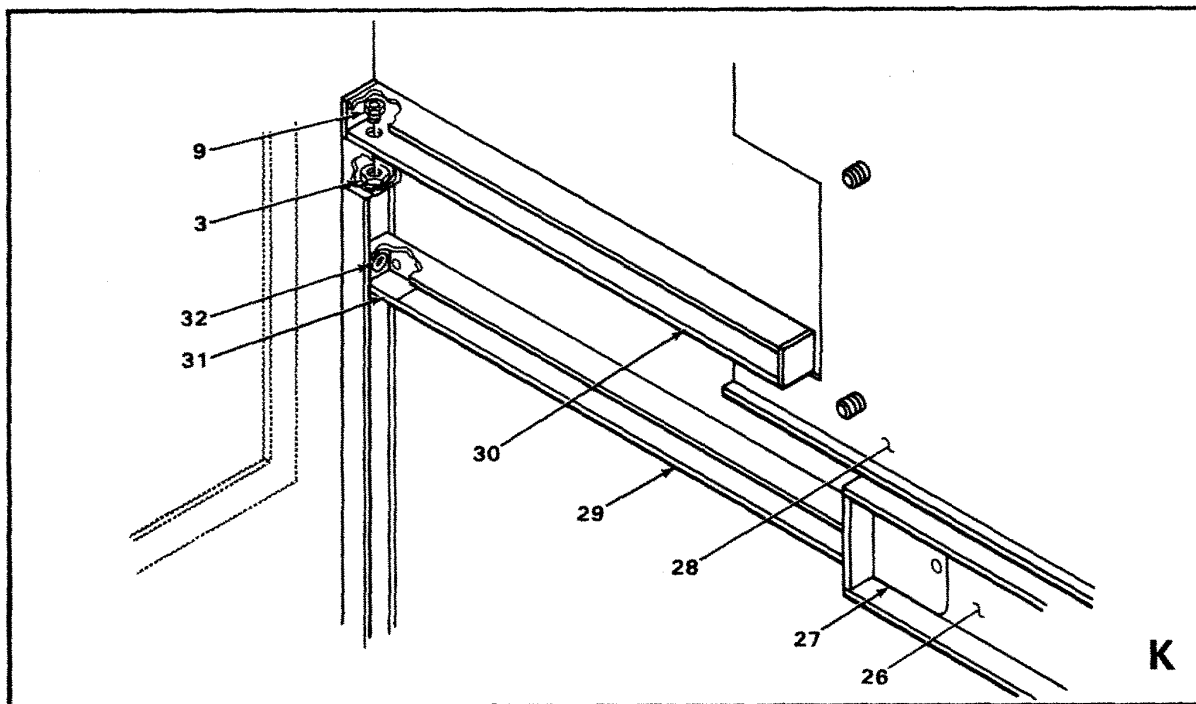

FIGURE 60. RACEWAY INSTALLATION ROADSIDE AND REAR INTERIOR VIEW (SHEET 3 OF 4)



EL5VZ094

FIGURE 60. RACEWAY INSTALLATION ROADSIDE AND REAR INTERIOR VIEW (SHEET 4 OF 4)

SECTION II				(5)	(6)
(1)	(2)	(3)	(4)		
ITEM NO	SMR CODE	FSCM	PART NUMBER	DESCRIPTION AND USABLE ON CODES (UOC)	QTY
GROUP 01010101 RACEWAY INSTALLATION					
ROADSIDE VIEW					
FIGURE 60					
1	XBFFF	80063	SC-C-913578	PATCH PANEL ASSY	1
				UOC:ELT	
2	XBFZZ	80063	SC-C-539583-2	INTL CORNER CPLG.....	3
				UOC:ELT	
3	PAFZZ	59730	141	LOCKNUT, ELECTRICAL.....	1
				UOC: ELT	
4	PAFZZ	59730	1944	CHASE NIPPLE, CONDUI.....	3
				UOC: ELT	
5	XBFZZ	80063	SC-B-950628	BLANK END FITTING	1
				UOC:ELT	
6	XBFZZ	80063	SC-D-950622	RACEWAY ASSY.....	1
				UOC:ELT	
7	XBFZZ	80063	SC-B-681053	RIDGE INSIDE CPLG.....	2
				UOC:ELT	
8.	XBFZZ	80063	SC-D-950587	RACEWAY MODIFIED	1
				UOC:ELT	
9	PAFZZ	72971	951B	CHASE NIPPLE, CONDUI	10
				UOC: ELT	
10	XBFZZ	80063	SC-D-950588	RACEWAY MODIFIED	1
				UOC:ELT	
11	PAFZZ	96906	MS90728-36	BOLT, MACHINE.....	44
				UOC: ELT	
12	PAFZZ	96906	MS35338-140	WASHER, LOCK.....	44
				UOC: ELT	
13	PAFZZ	96906	MS15795-812	WASHER, FLAT.....	40
				UOC: ELT	
14	XBFZZ	80063	SC-D-913563	HAT SECTION	1
				UOC:ELT	
15	XBFZZ	80063	SC-C-539587-3	90 FLAT ELBOW.....	7
				UOC:ELT	
16	XBFZZ	80063	SC-C-681318-1	RACEWAY BASE.....	V
				UOC:ELT	
17	XBFZZ	80063	SC-B-681054-1	BLANK END FITTING	11
				UOC:ELT	
18	XBFZZ	80063	SC-C-950593	RACEWAY MODIFIED	1
				UOC:ELT	
19	XBFZZ	80063	SC-D-950589	RACEWAY MODIFIED 1	
				UOC:ELT	
20	XBFZZ	80063	SC-D-950591	RACEWAY MODIFIED	1
				UOC:ELT	
21	XBFZZ	80063	SC-D-950592	RACEWAY MODIFIED	1
				UOC:ELT	
22	XBFZZ	80063	SC-D-913583	HAT SECTION	1
				UOC:ELT	
23	XBFZZ	80063	SC-D-913565	ANGLE TABLE SPT.....	1
				UOC:ELT	

SECTION II					
(1)	(2)	(3)	(4)	(5)	(6)
ITEM NO	SMR CODE	FSCM	PART NUMBER	DESCRIPTION AND USABLE ON CODES(UOC)	QTY
24	XBFZZ	80063	SC-C-539759-5	RIVET, DOME HEAD	127
				UOC:ELT	
25	XBFZZ	80063	SC-D-950590	RACEWAY MODIFIED	42
				UOC:ELT	
26	XBFZZ	80063	SC-C-681298-1	RACEWAY BASE	1
				UOC:ELT	
27	XBFZZ	80063	SC-B-681056-1	BLANK END FITTING	2
				UOC:ELT	
28	XBFZZ	80063	SC-D-950636	INTECOM, SWITCH BRKT	1
				UOC:ELT	
29	XBFZZ	80063	SC-C-950621	RACEWAY MODIFIED	1
				UOC:ELT	
30	XBFZZ	80063	SC-C-950627	RACEWAY ASSEMBLY	1
				UOC:ELT	
31	XBFZZ	80063	SC-B-681062-1	ENTRANCE ENDFITTIN-	1
				UOC:ELT	
32	PAFZZ	96906	MS35489-6	GROMMET, NONMETALLIC	1
				UOC: ELT	
33	XBFZZ	80063	SC-B-681052-1	REDUCING CONN	1
				UOC:ELT	
34	XBFZZ	80063	SC-C-950624	RACEWAY MODIFIED	1
				UOC:ELT	

END OF FIGURE

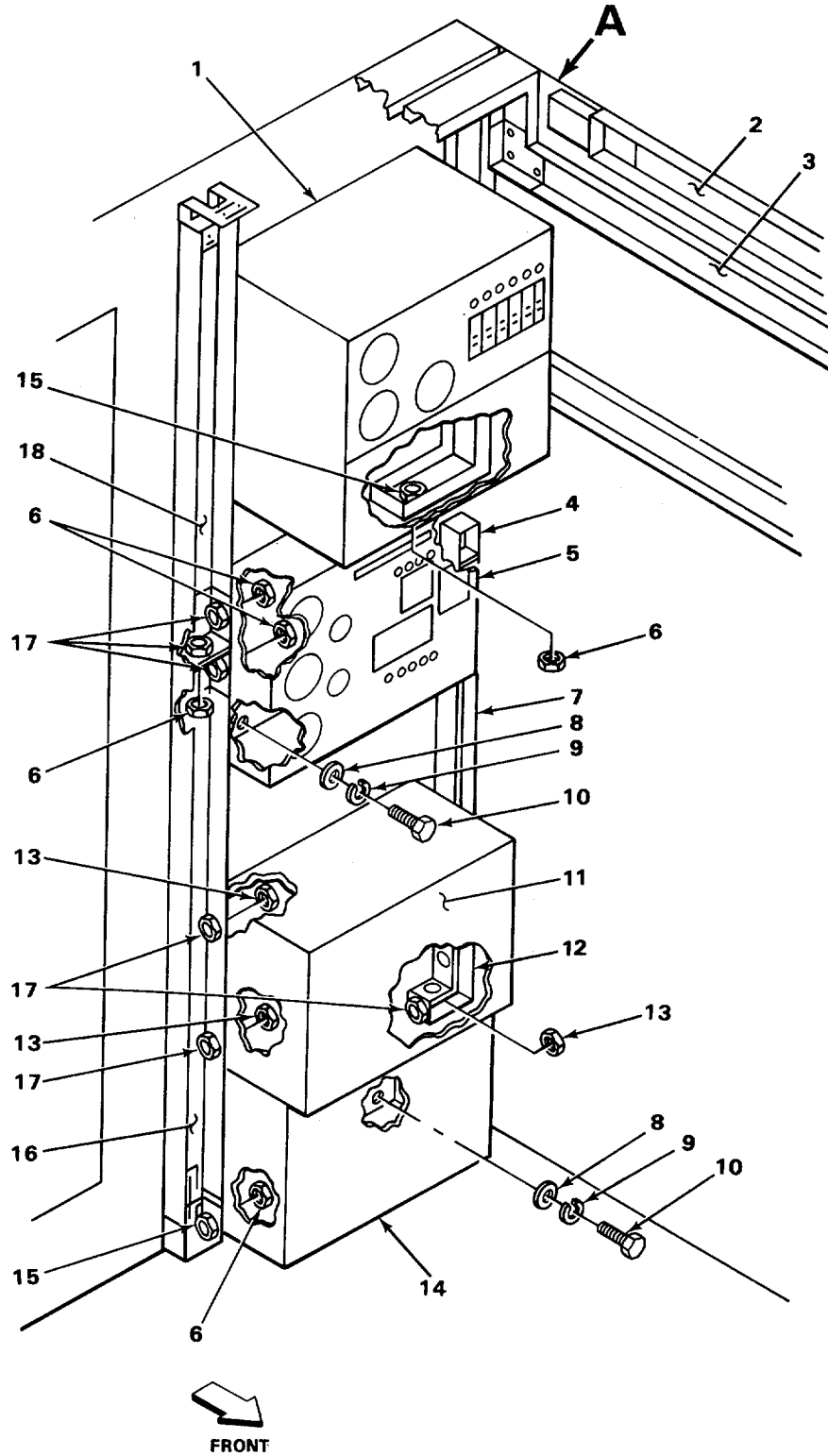
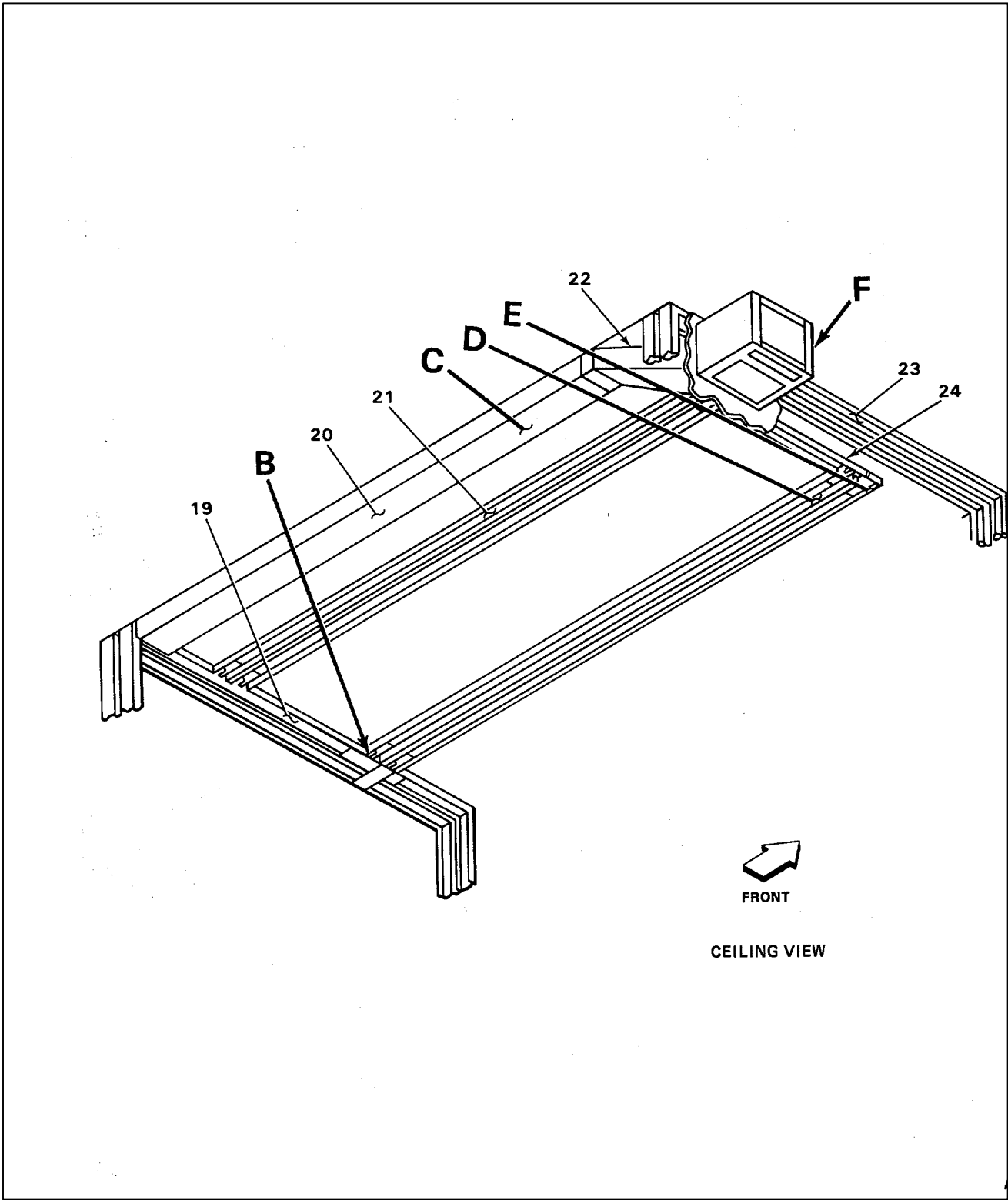

FIGURE 61. RACEWAY INSTALLATION REARWALL AND CEILING VIEW (SHEET 1 OF 4)



A

EL5VZ096

FIGURE 61. RACEWAY INSTALLATION REARWALL AND CEILING VIEW (SHEET 2 OF 4)

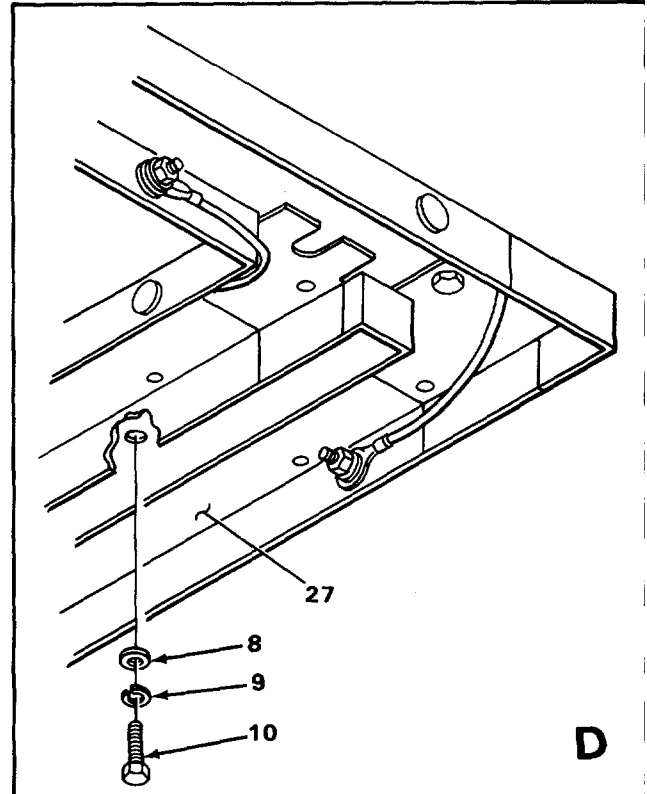
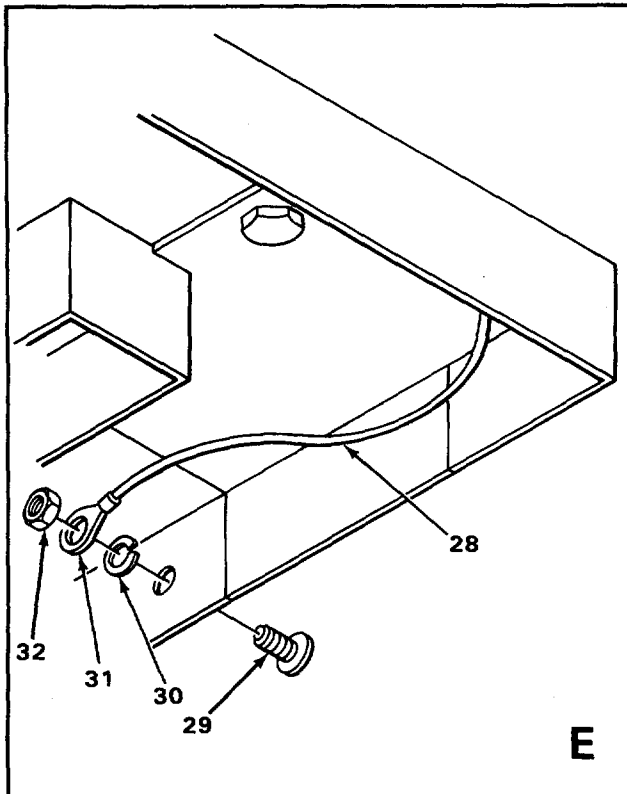
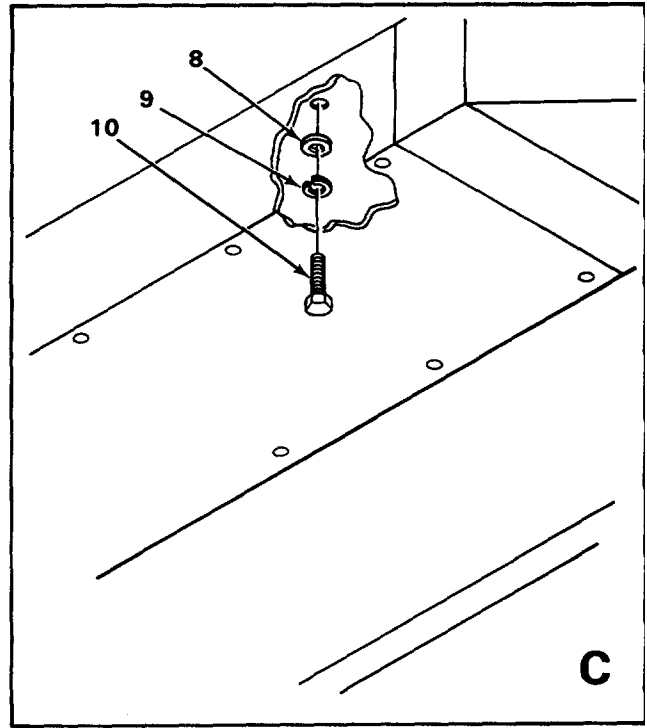
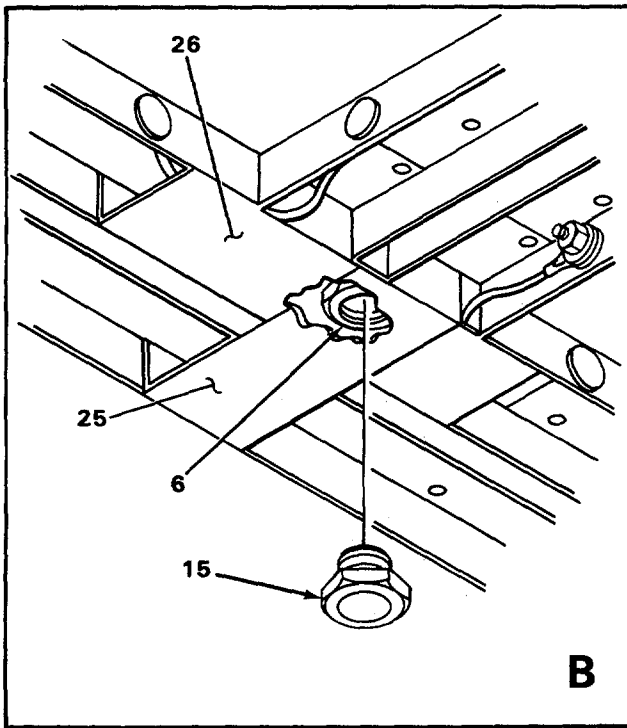
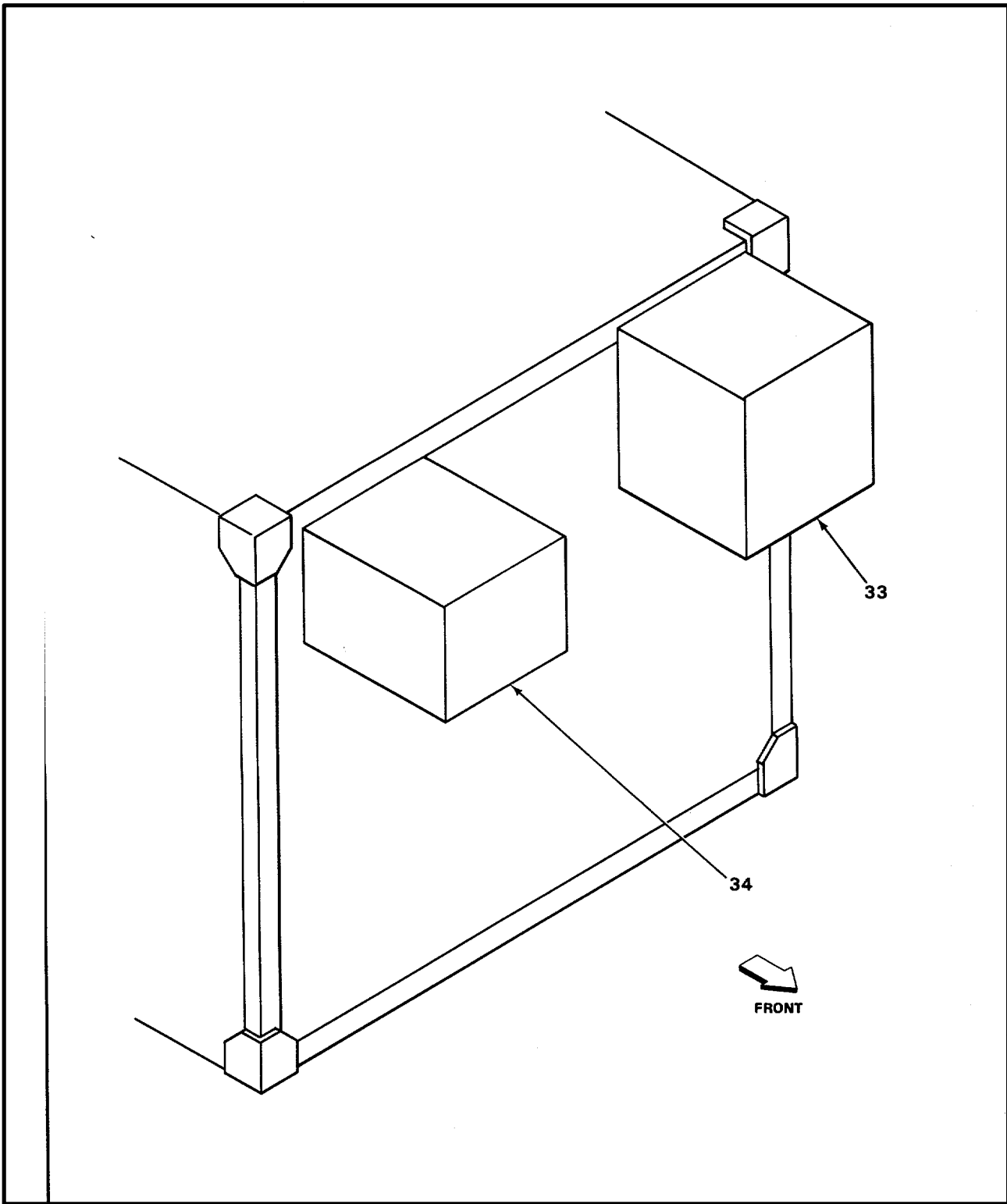

FIGURE 61. RACEWAY INSTALLATION REARWALL AND CEILING VIEW (SHEET 3 OF 4)



F

EL5VZ098

FIGURE 61. RACEWAY INSTALLATION REARWALL AND CEILING VIEW (SHEET 4 OF 4)

SECTION II				(5)	(6)
(1)	(2)	(3)	(4)		
ITEM NO	SMR CODE	FSCM	PART NUMBER	DESCRIPTION AND USABLE ON CODES(UOC)	QTY
GROUP 01010101 RACEWAY INSTALLATION REARWALL AND CEILING VIEWS FIGURE 61					
1	XBFFF	80063	SC-D-539711	SIG ENTRANCE BOX	1
				UOC:ELT	
2	XBFZZ	80063	SC-B-950584	RACEWAY MODIFIED	1
				UOC:ELT	
3	XBFZZ	80063	SC-D-950586	RACEWAY MODIFIED	1
				UOC:ELT	
4	XBFZZ	80063	SC-B-539571-1	ENTRANCE FITTING	2
				UOC:ELT	
5	XBFFF	80063	SC-D-913506	POWER DISTR BOX.....	1
				UOC:ELT	
6	PAFZZ	18876	8989093	LOCKNUT, ELECTRICAL.....	4
				UOC: ELT	
7	XBFZZ	80063	SC-C-950637	RACEWAY MODIFIED	1
				UOC:ELT	
8	PAFZZ	96906	MS15795-812	WASHER, FLAT.....	40
				UOC: ELT	
9	PAFZZ	96906	MS35338-140	WASHER, LOCK.....	40
				UOC: ELT	
10	PAFZZ	96906	MS90728-36	BOLT, MACHINE.....	40
				UOC: ELT	
11	XBFFF	80063	SC-D-539708	POWER ENTR BOX.....	1
				UOC:ELT	
12	XBFZZ	80063	SC-B-681057-1	90 FLAT ELBOW.....	1
				UOC:ELT	
13	PAFZZ	02470	95-32	LOCKNUT, ELECTRICAL	13
				UOC: ELT	
14	XBFFF	80063	SC-D-913569	FILTER BOX ASSY	1
				UOC:ELT	
15	XBFZZ	80063	SC-C-681077-3	CHASE NIPPLE	7
				UOC:ELT	
16	XBFZZ	80063	SC-D-950617	RACEWAY MODIFIED	1
				UOC:ELT	
17	PAFZZ	72971	951B	CHASE NIPPLE, CONDUI.....	13
				UOC: ELT	
18	XBFZZ	80063	SC-D-950606	RACEWAY MODIFIED	1
				UOC:ELT	
19	XBFZZ	80063	SC-D-913611	CEILING PLATE ASSY	1
				UOC:ELT	
20	XBFZZ	80063	SC-D-950630	DUCT ASSY.....	1
				UOC:ELT	
21	XBFZZ	80063	SC-D-913614	CEILING PLATE ASSY	1
				UOC:ELT	
22	XBFZZ	80063	SC-D-608744	DUCT ASSY.....	1
				UOC:ELT	
23	XBFZZ	80063	SC-D-913610	CEILING PLATE ASSY	1
				UOC:ELT	

SECTION II				(5)	(6)
(1) ITEM NO	(2) SMR CODE	(3) FSCM	(4) PART NUMBER	DESCRIPTION AND USABLE ON CODES(UOC)	QTY
24	XBFZZ	80063	SC-D-913568	CEILING PLATE ASSY UOC:ELT	1
25	XBFZZ	80063	SC-C-950620	COVER MODIFIED UOC:ELT	1
26	XBFZZ	80063	SC-C-950619	RACEWAY MODIFIED UOC:ELT	1
27	XBFZZ	80063	SC-D-913613	CEILING PLATE ASSY UOC:ELT	1
28	PAFZZ	81349	MW-C-12(65)	WIRE..... UOC:ELT	V
29	PAFZZ	96906	MS35207-262	SCREW, MACHINE.....	24
30	PAFZZ	96906	MS35333-42	WASHER, LOCK..... UOC: ELT	24
31	PAFZZ	96906	MS25036-112	TERMINAL, LUG UOC: ELT	48
32	PAFZZ	96906	MS21044N3	NUT, SELF-LOCKING, HE UOC: ELT	24
33	XBFFF	80063	SC-D-539982	BLOWER INSTALLATION..... UOC:ELT	1
34	XBFFF	80063	SC-D-913484	AIR COND INSTL UOC:ELT	1

END OF FIGURE

SECTION II

TM 11-5895-1048-23P

(1)	(2)	(3)	(4)	(5)	(6)
ITEM	SMR	FSCM	PART	DESCRIPTION AND USABLE ON CODES(UOC)	QTY
NO	CODE		NUMBER		

GROUP 01010101 FILTER BOX ASSY

FIGURE 62

1	XAFZZ	80063	SC-D-913573	FILTER BOX DRILLED.....	1
				UOC:ELT	
2	XBFZZ	80063	SC-D-539779-20	CLINCH NUT.....	31
				UOC:ELT	
3	PAFZZ	46384	FHS032-10	STUD, SELF-LOCKING.....	6
				UOC: ELT	
4	XBFZZ	80063	SC-D-913569-1	THREADED CONDUIT.....	1
				UOC:ELT	
5	XBFZZ	80063	SC-C-681078-4	LOCKNUT	2
				UOC:ELT	

END OF FIGURE

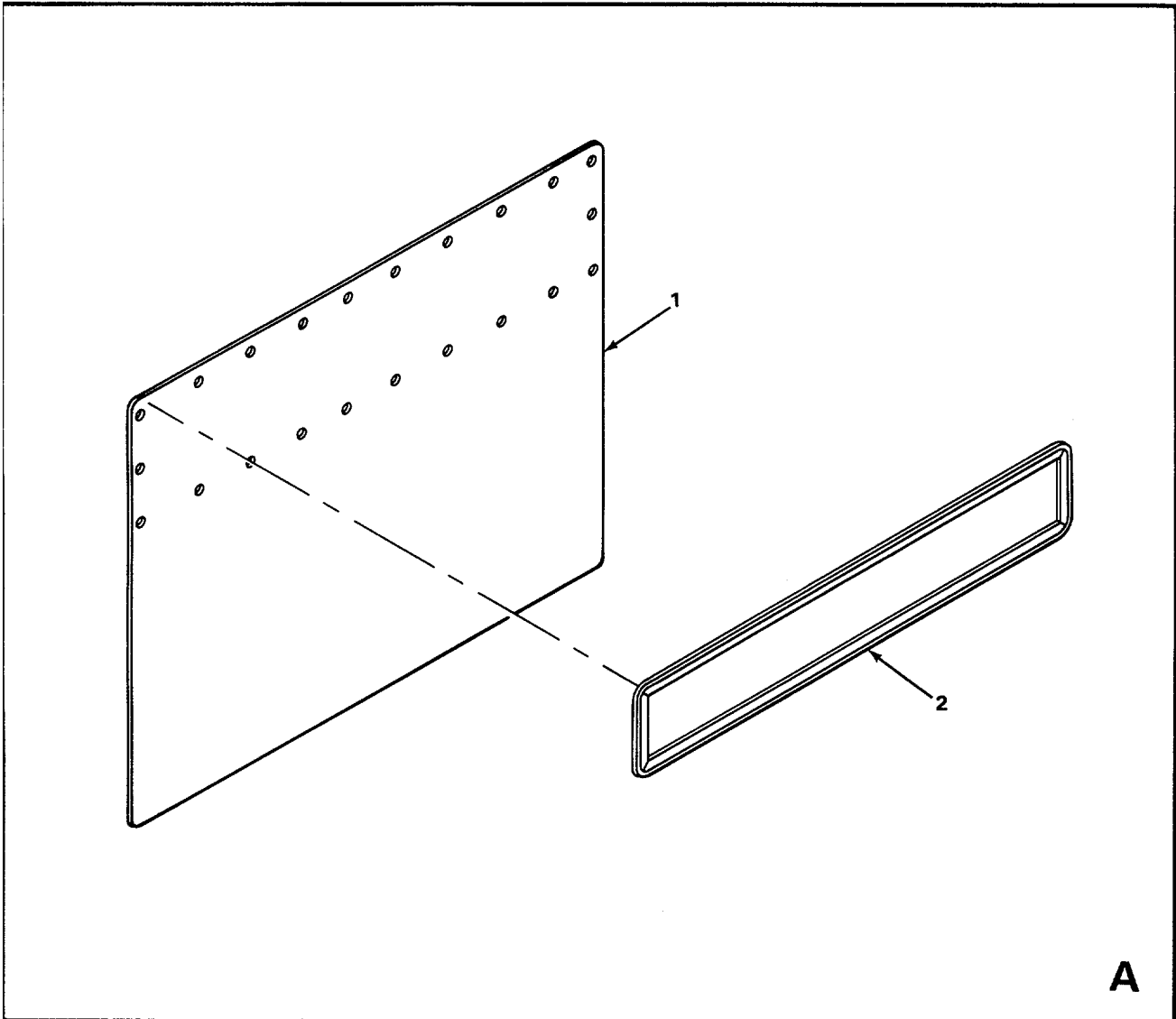
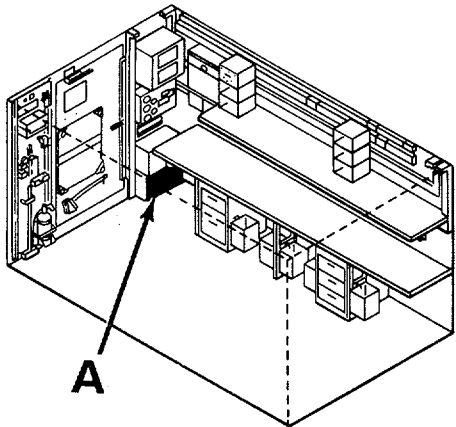

EL5VZ100

FIGURE 63. COVER ASSEMBLY

SECTION II	(1)	(2)	(3)	(4)	(5)	(6)
ITEM	NO	SMR	FSCM	PART	DESCRIPTION AND USABLE ON CODES(UOC)	QTY
		CODE		NUMBER		

GROUP 01010101 COVER ASSEMBLY

FIGURE 63

1	XBFZZ	80063	SC-C-913575	COVER		1
				UOC:ELT		
2	XBFZZ	80063	SC-C-913576	GASKET, EMI/RFI.....		1
				UOC: ELT		

END OF FIGURE

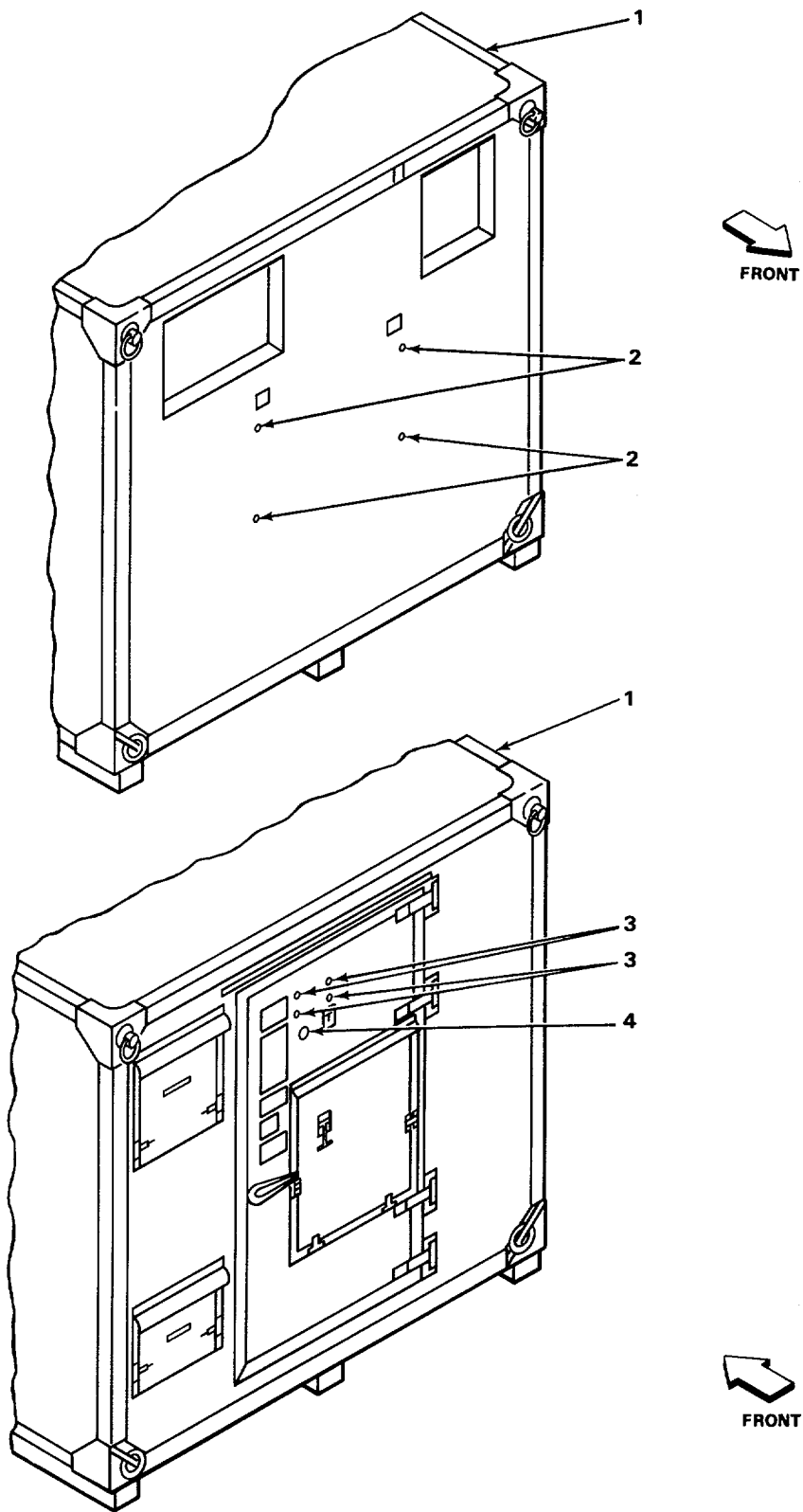

EL5VZ101

FIGURE 64. NON-EXPANDABLE ELECTRICAL EQUIPMENT SHELTER SUBASSEMBLY (SHEET 1 OF 3)

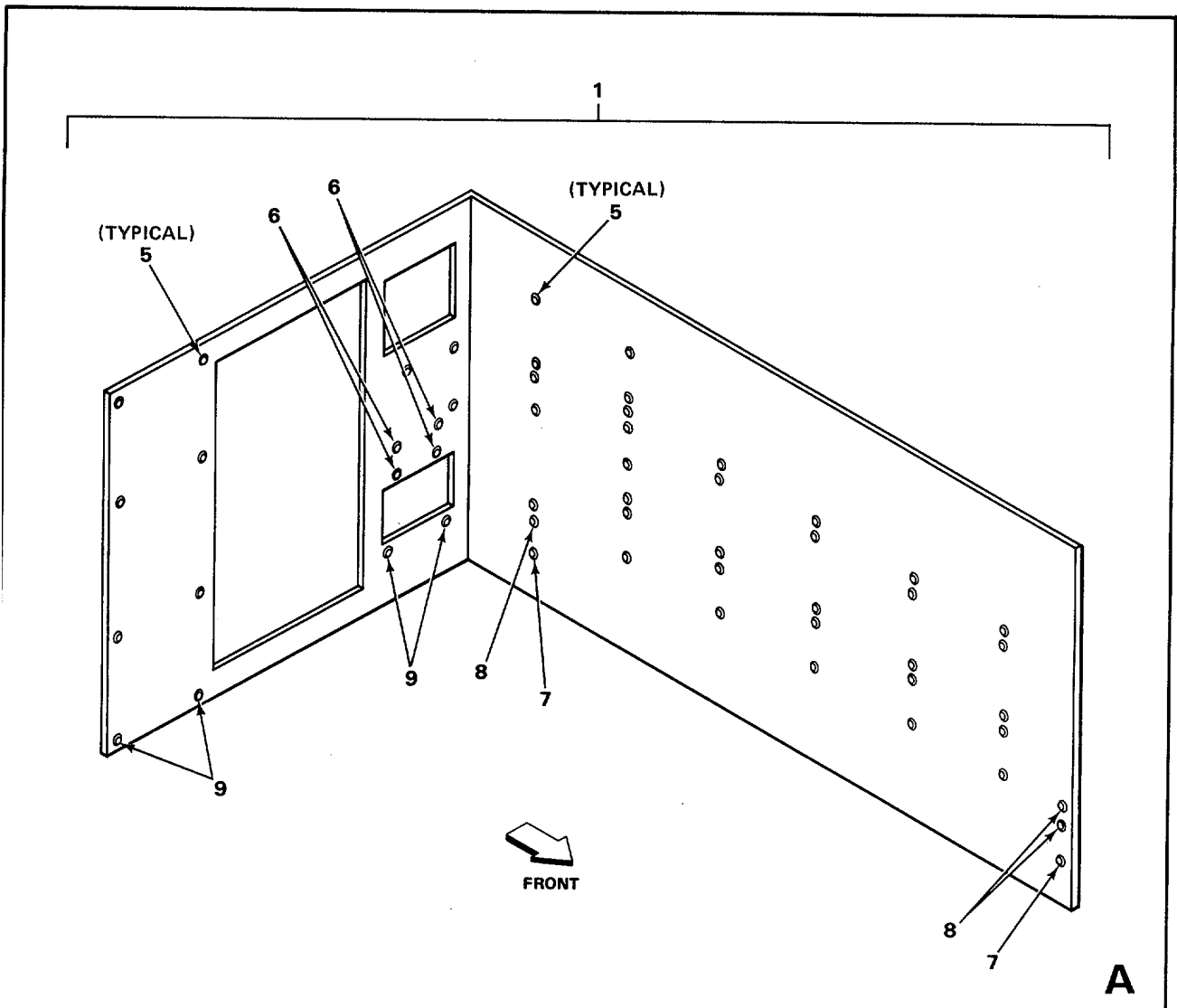
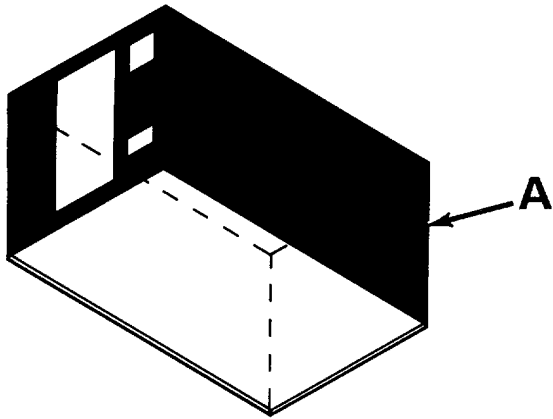

EL5VZ102

FIGURE 64. NON-EXPANDABLE ELECTRICAL EQUIPMENT SHELTER SUBASSEMBLY (SHEET 2 OF 3)

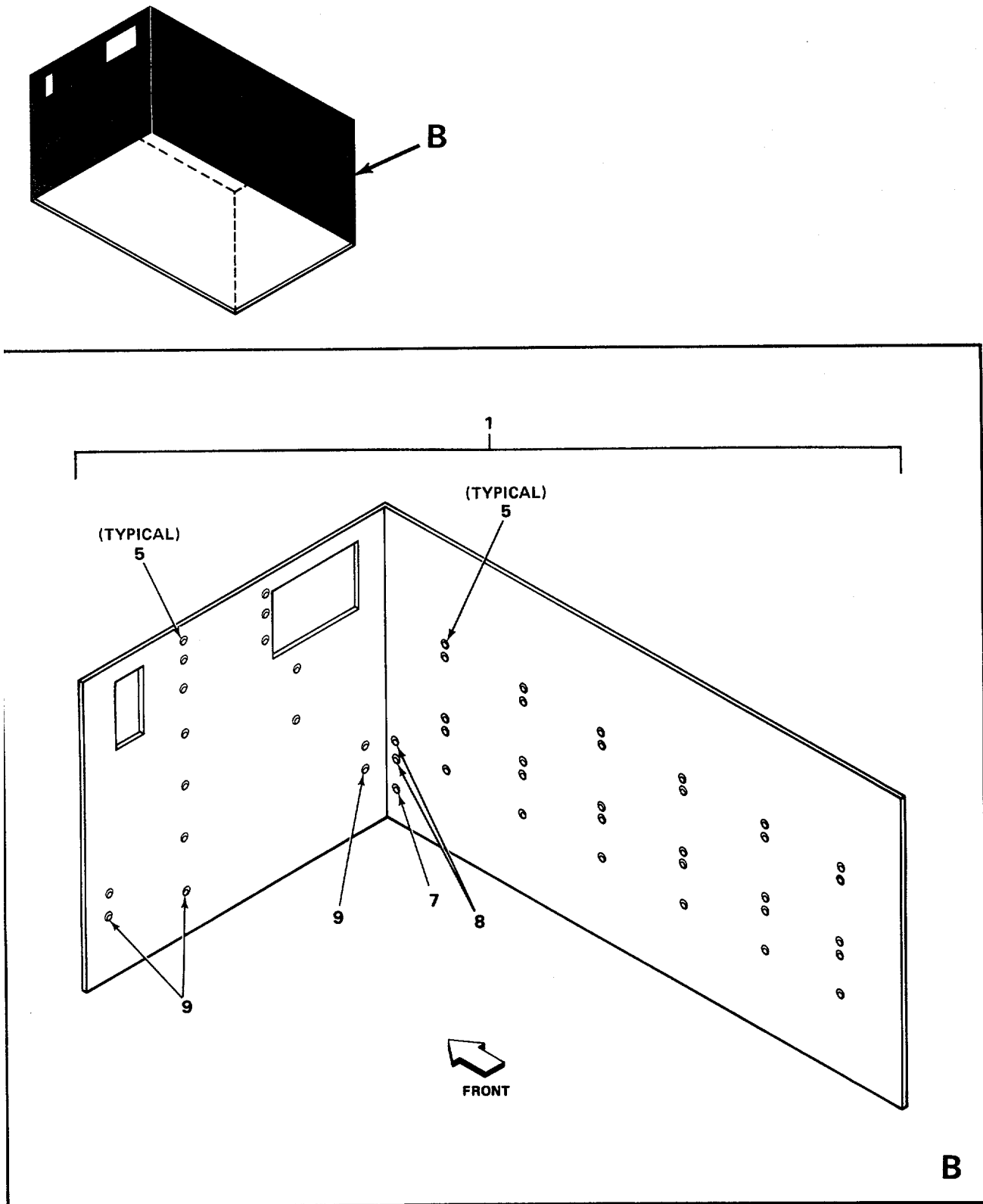

EL5VZ103

FIGURE 64. NON-EXPANDABLE ELECTRICAL EQUIPMENT SHELTER SUBASSEMBLY (SHEET 3 OF 3)

SECTION II

TM 11-5895-1048-23P

(1) ITEM NO	(2) SMR CODE	(3) FSCM	(4) PART NUMBER	(5) DESCRIPTION AND USABLE ON CODES(UOC)	(6) QTY
				GROUP 0101010101 NON-EXPANDABLE ELECTRICAL EQUIPMENT SHELTER SUBASSEMBLY	
FIGURE 64					
1	XBFDD	80058	S-280B/G	SHELTER, NONEXPANDAB..... UOC:ELT	1
2	XBFZZ	80063	SC-D-681076-40	NUT, BLIND RIVET UOC:ELT	10
3	XBFZZ	80063	SC-D-681076-26	NUT, BLIND RIVET UOC:ELT	4
4	XBFZZ	80063	SC-C-950690	DOOR VIEWER UOC:ELT	1
5	XBFZZ	80063	SC-D-539667-21	NUT, BLIND RIVET UOC:ELT	120
6	XBFZZ	80063	SC-D-539667-17	NUT, BLIND RIVET UOC:ELT	4
7	XBFZZ	80063	SC-D-681076-56	NUT, BLIND RIVET UOC:ELT	6
8	XBFZZ	80063	SC-D-539667-19	NUT, BLIND RIVET UOC:ELT	5
9	XBFZZ	80063	SC-D-681076-58	NUT, BLIND RIVET UOC:ELT	54

END OF FIGURE

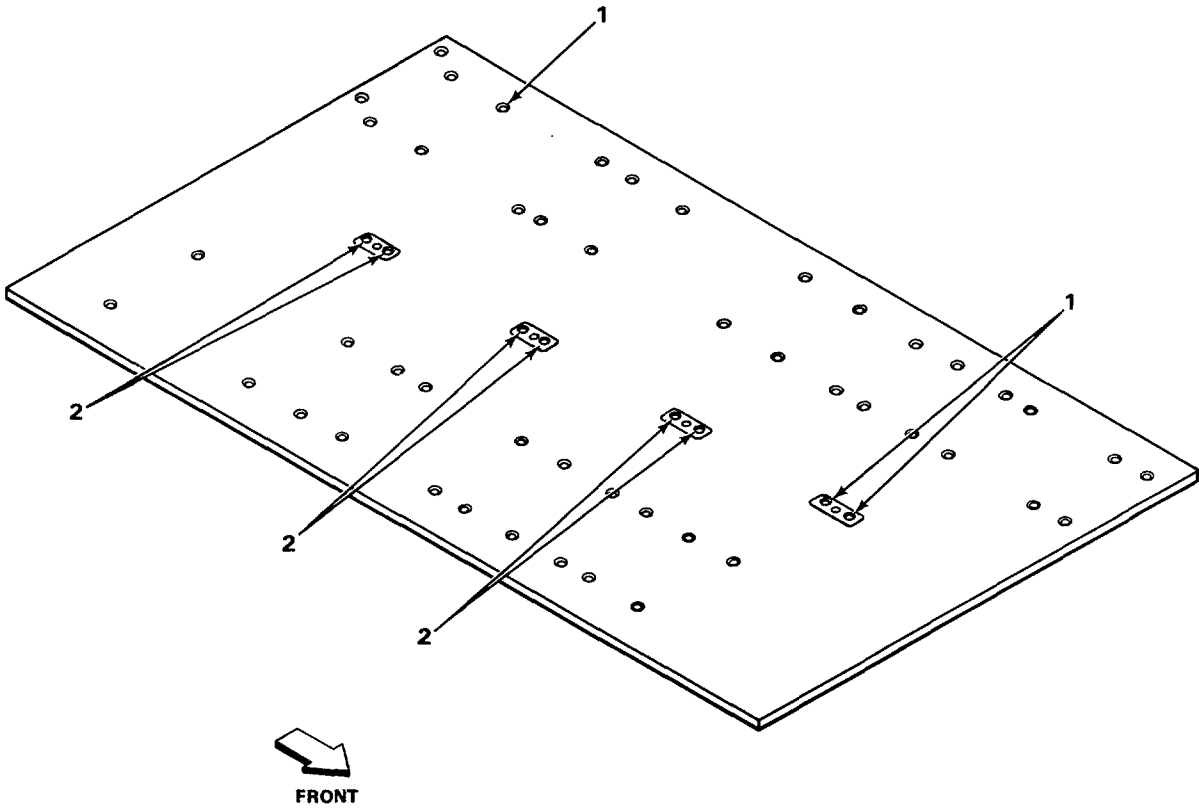
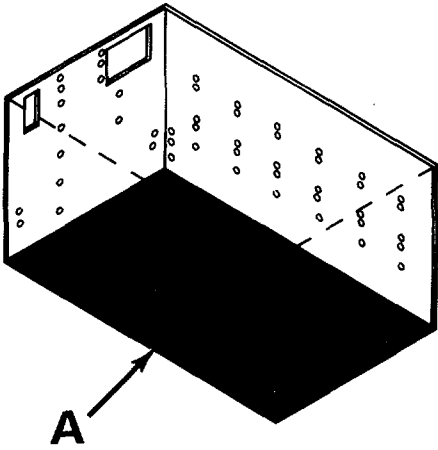

A

EL5VZ104

FIGURE 65. NON-EXPANDABLE ELECTRICAL EQUIPMENT SHELTER SUBASSEMBLY FLOOR AND CEILING VIEWS (SHEET 1 OF 2)

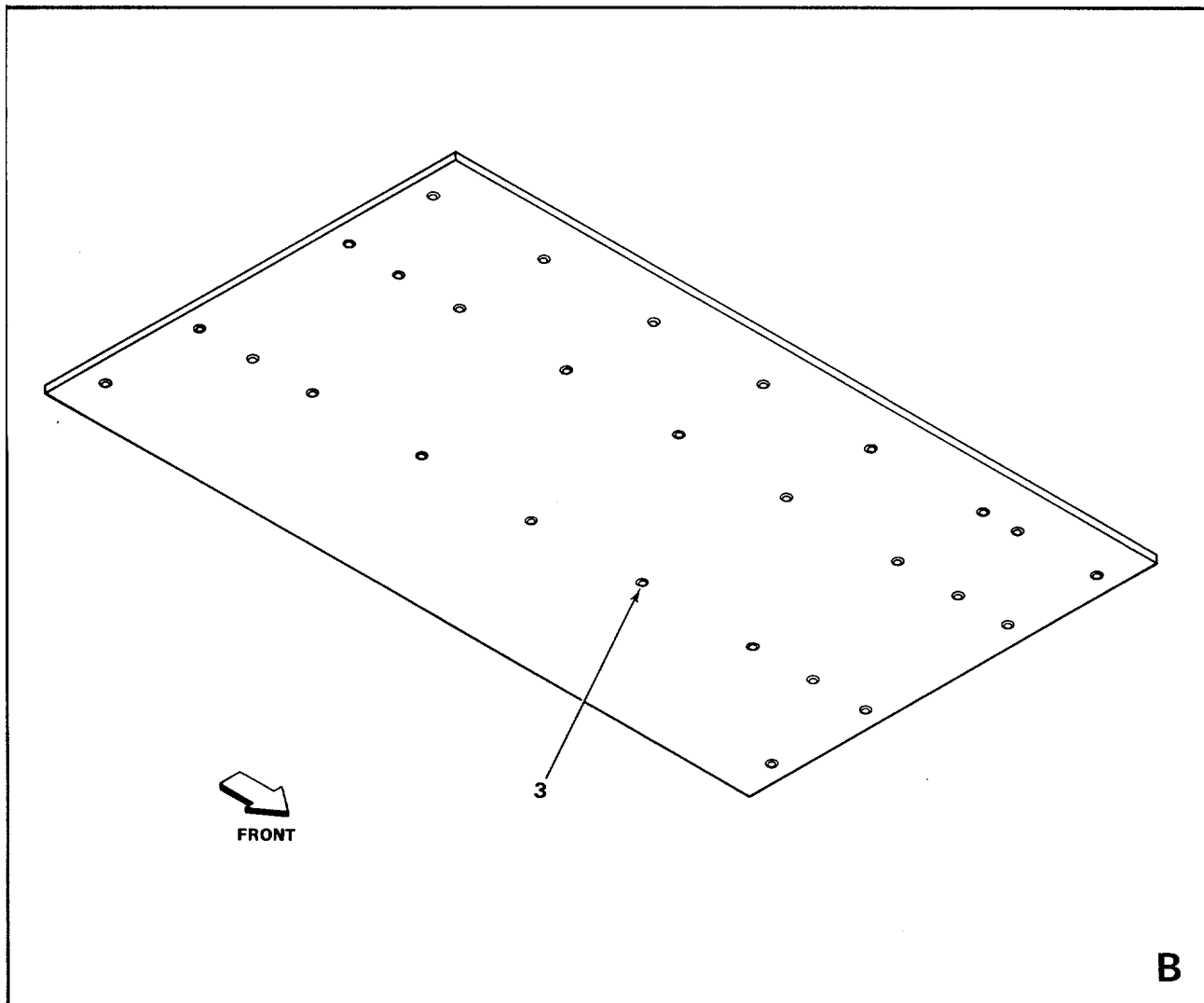
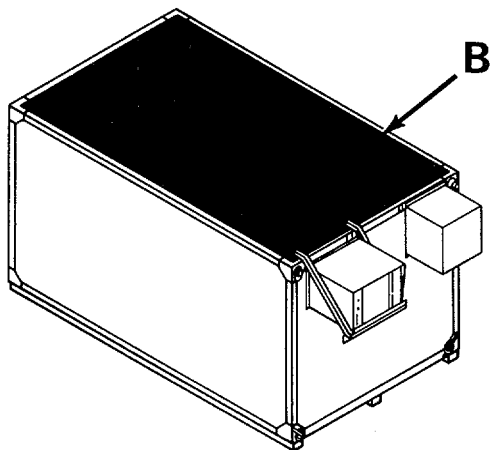

EL5VZ104

FIGURE 65. NON-EXPANDABLE ELECTRICAL EQUIPMENT SHELTER SUBASSEMBLY FLOOR AND CEILING VIEWS (SHEET 2 OF 2)

SECTION II

TM 11-5895-1048-23P

(1) ITEM NO	(2) SMR CODE	(3) FSCM	(4) PART NUMBER	(5) DESCRIPTION AND USABLE ON CODES(UOC)	(6) QTY
				GROUP 0101010101	
				NON-EXPANDABLE ELECTRICAL EQUIPMENT SHELTER SUBASSEMBLY FLOOR AND CEILING VIEWS	
				FIGURE 65	
1	XBFZZ	80063	SC-D-681076-50	NUT, BLIND RIVET	2
				UOC:ELT	
2	XBFZZ	80063	SC-D-681076-40	NUT BLIND RIVET	6
				UOC:ELT	
3	XBFZZ	80063	SC-D-539667-21	NUT BLIND RIVET	26
				UOC:ELT	

END OF FIGURE

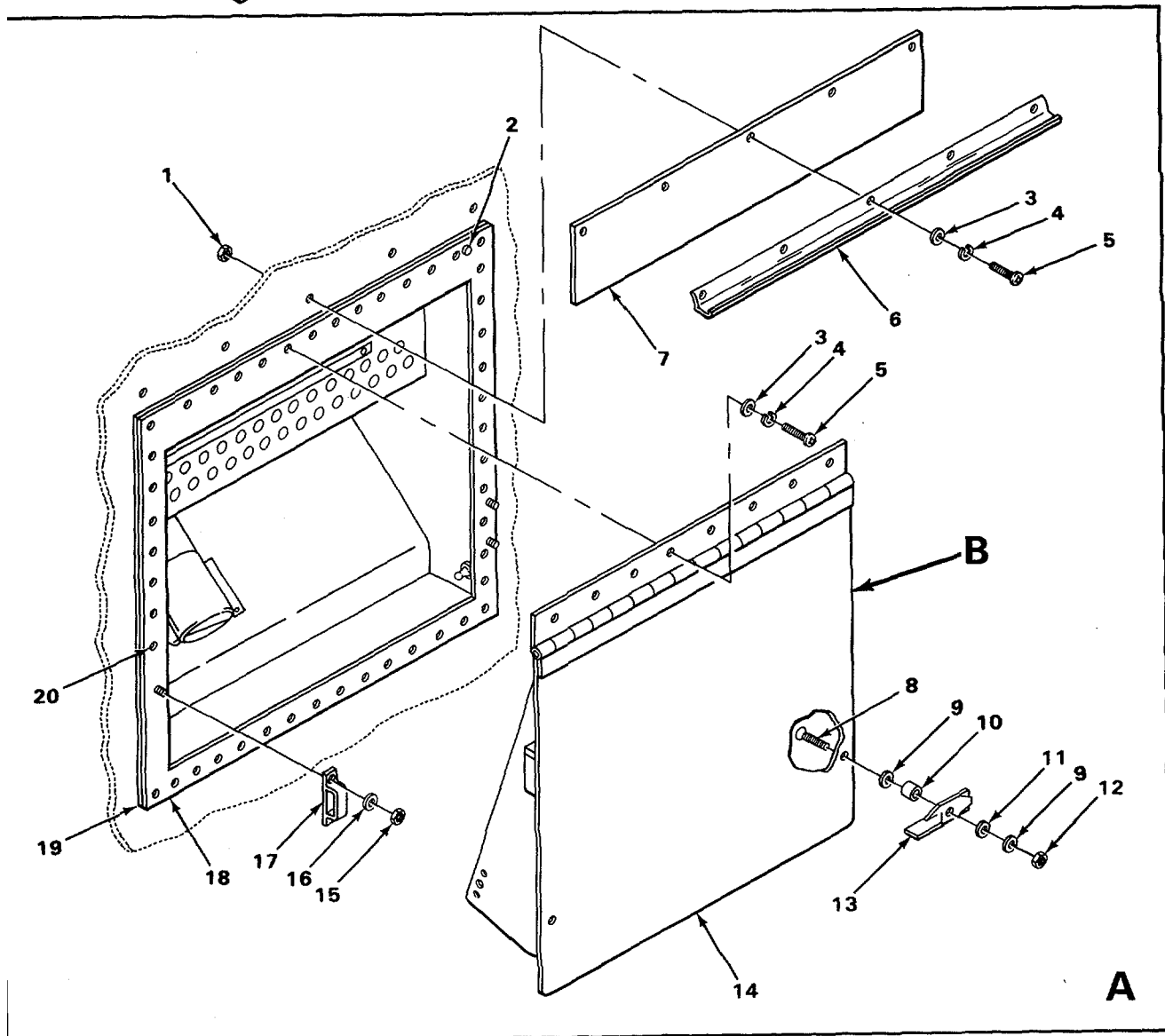
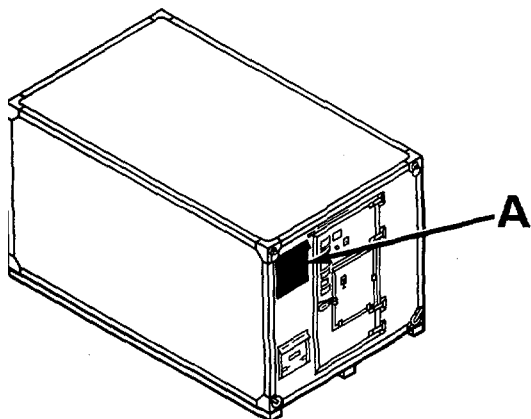

EL5VZ106

FIGURE 66. SIGNAL ENTRANCE BOX ASSEMBLY (SHEET 1 OF 2)

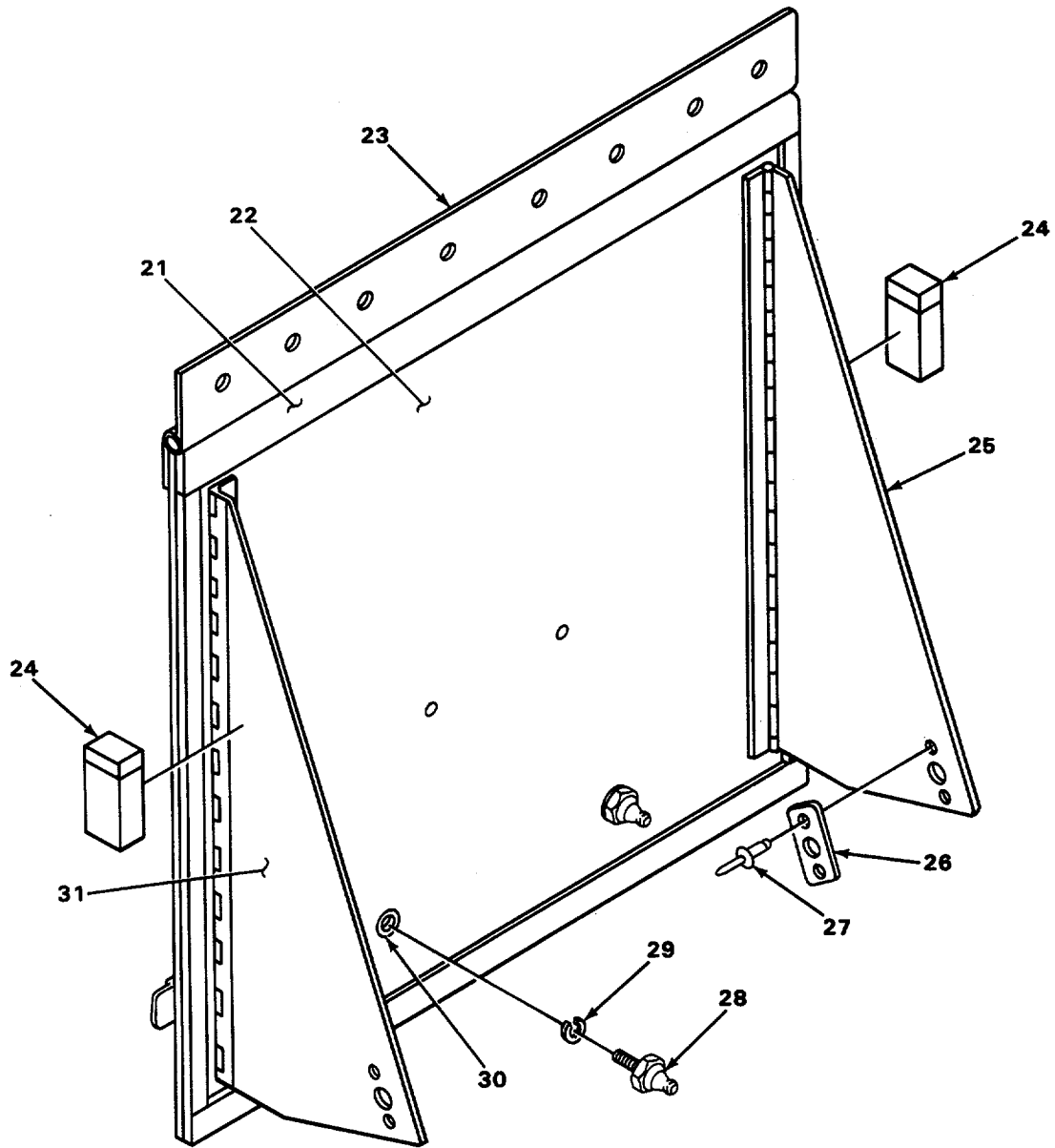

ROTATED 180°

B

EL5VZ107

FIGURE 66. SIGNAL ENTRANCE BOX ASSEMBLY (SHEET 2 OF 2)

SECTION II

TM 11-5895-1048-23P

(1) ITEM NO	(2) SMR CODE	(3) FSCM	(4) PART NUMBER	(5) DESCRIPTION AND USABLE ON CODES(UOC)	(6) QTY
				GROUP 0101010102	
				ENTRANCE BOX ASSEMBLY	
				FIGURE 66	
1	XBFZZ	80063	SC-D-539711-1	RIVNUT FLAT HD	5
				UOC:ELT	
2	XBFZZ	80063	SC-D-539711-6	RIVNUT	8
				UOC:ELT	
3	PAFZZ	96906	MS15795-807	WASHER, FLAT.....	13
				UOC: ELT	
4	PAFZZ	96906	MS35338-137	WASHER, LOCK.....	13
				UOC: ELT	
5	XBFZZ	80063	SC-D-539711-5	SCREW MACHINE.....	13
				UOC:ELT	
6	PAFZZ	80063	SC-C-539694	RAIN CAP	1
				UOC:ELT	
7	PAFZZ	80063	SC-C-539695	RAIN SHIELD.....	1
				UOC:ELT	
8	XBFZZ	80063	SC-C-539681-5	STUD	2
				UOC:ELT	
9	PAFZZ	81350	AN-960-C1OL	WASHER, FLAT.....	4
				UOC: ELT	
10	PAFZZ	80063	SCB539595	BUSHING, SLEEVE	2
				UOC: ELT	
11	PAFZZ	80063	SCB539596	WASHER, SPRING TENSI.....	2
				UOC:ELT	
12	XBFZZ	80063	SC-C-539681-3	NUT, HEX.....	2
				UOC: ELT	
13	PAFZZ	80063	SCC539594	FASTENER, CASEMENT.....	2
				UOC: ELT	
14	XBFFF	80063	SC-D-539681	COVER ASSY.....	1
				UOC:ELT	
15	XBFZZ	80063	SC-D-539711-8	NUT, SELF-LOCKING	4
				UOC: ELT	
16	PAFZZ	06424	0770-9	WASHER, FLAT.....	4
				UOC: ELT	
17	PAFZZ	80063	SCB539597	STRIKE, CATCH	2
				UOC: ELT	
18	XBFZZ	80063	SC-C-539681-2	GASKET.....	2
				UOC:ELT	
19	XBFZZ	80063	SC-C-681048	GASKET, RFI.....	1
				UOC: ELT	
20	XBFZZ	80063	SC-D-539711-7	RIVET.....	46
				UOC:ELT	
21	XBFZZ	80063	SC-C-539681-1	GASKET.....	2
				UOC:ELT	
22	XBFZZ	80063	SC-C-539580	COVER	1
				UOC:ELT	
23	XBFZZ	80063	SC-C-539688	HINGE MODIFIED.....	1
				UOC:ELT	
24	PAFZZ	80063	SC-B-539591	STRAP, RETAINING	2

SECTION II

TM 11-5895-1048-23P

(1) ITEM NO	(2) SMR CODE	(3) FSCM	(4) PART NUMBER	(5) DESCRIPTION AND USABLE ON CODES(UOC)	(6) QTY
25	XBFFF	80063	SC-C-539677	UOC:ELT SHIELD ASSY, RIGHT	1
26	PAFZZ	80063	SC-B-681257	UOC: ELT LINK, CHAIN, END.....	2
27	PAFZZ	96906	MS20470AD4-4	UOC: ELT RIVET, SOLID	4
28	PAFZZ	80063	SCB539589	UOC: ELT STUD, BALL.....	2
29	PAFZZ	96906	MS35338-41	UOC: ELT WASHER, LOCK.....	2
30	XBFZZ	80063	SC-C-539681-4	UOC: ELT NUT, FLUSH	2
31	XBFZZ	80063	SC-C-539678	UOC: ELT SHIELD ASSY, LEFT	1
				UOC: ELT.	

END OF FIGURE

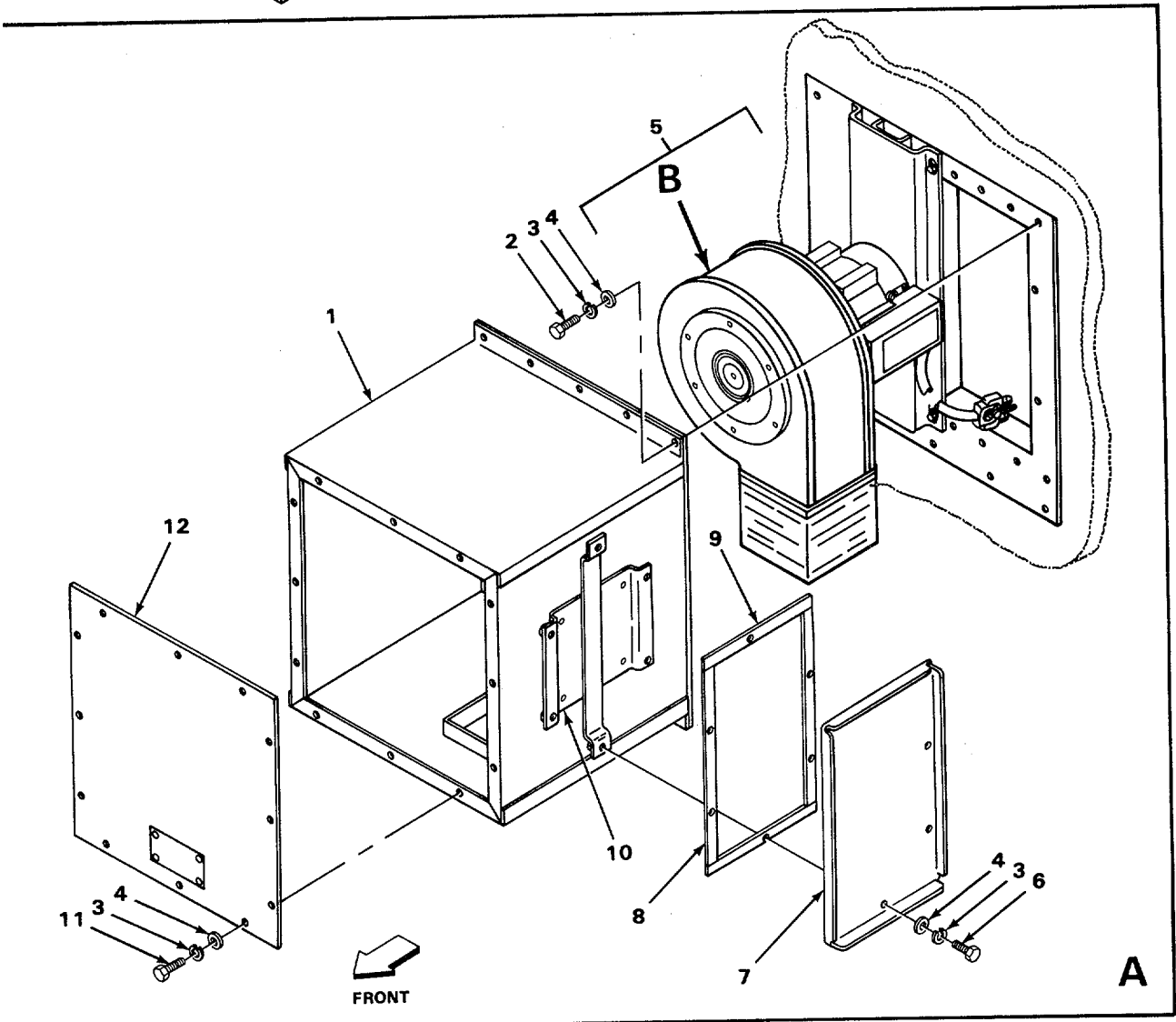
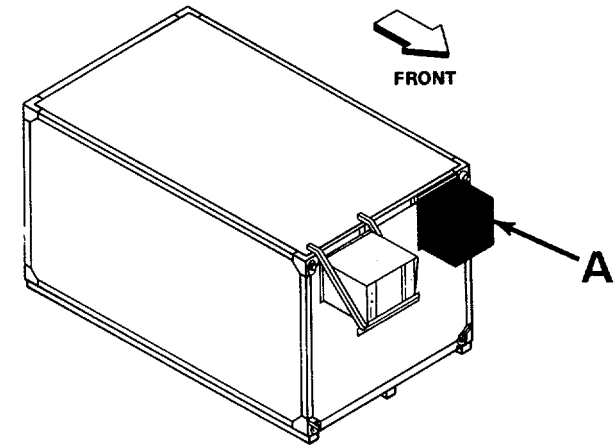

EL5VZ108

FIGURE 67. BLOWER INSTALLATION (SHEET 1 OF 3)

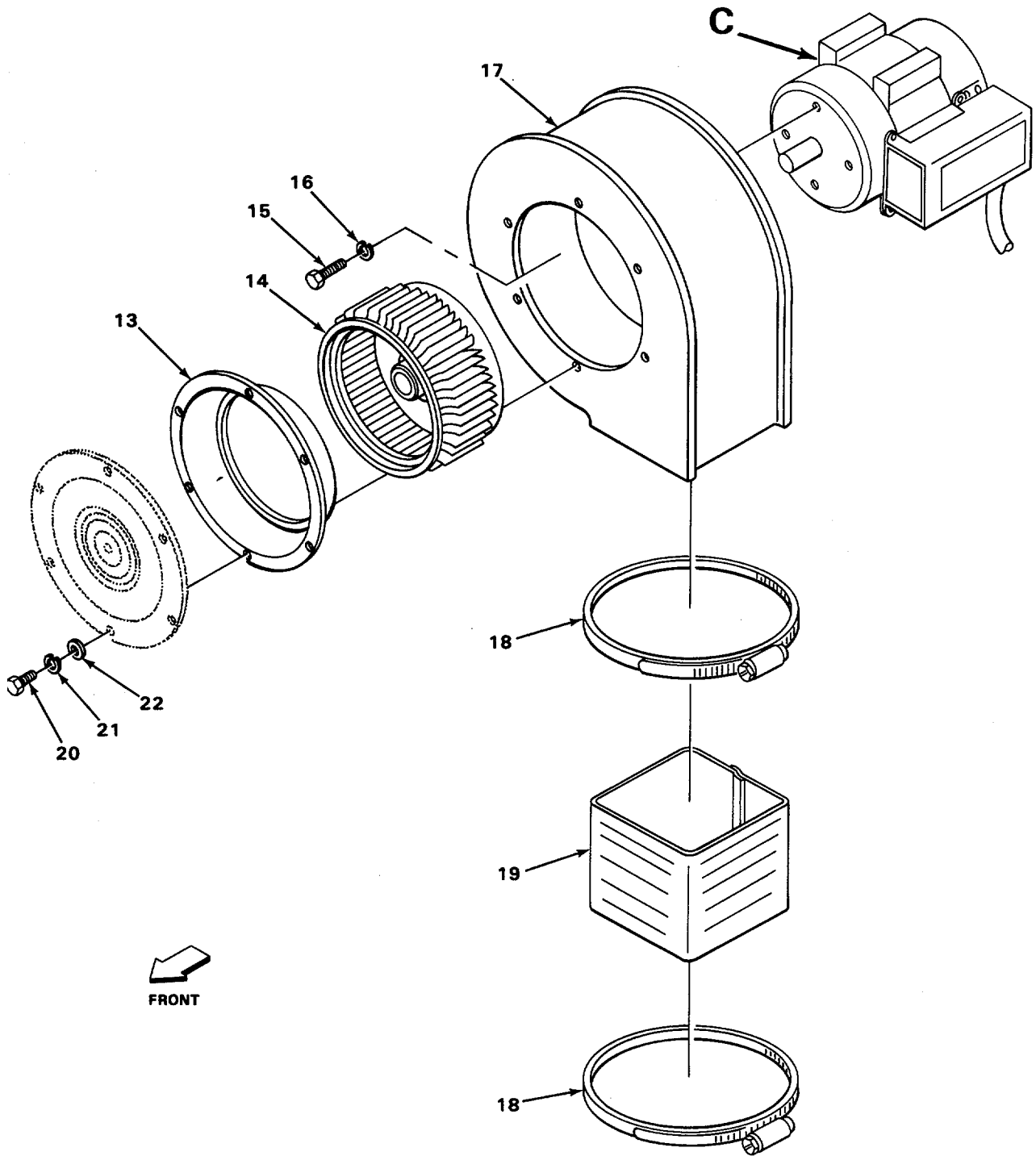

FIGURE 67. BLOWER INSTALLATION (SHEET 2 OF 3)

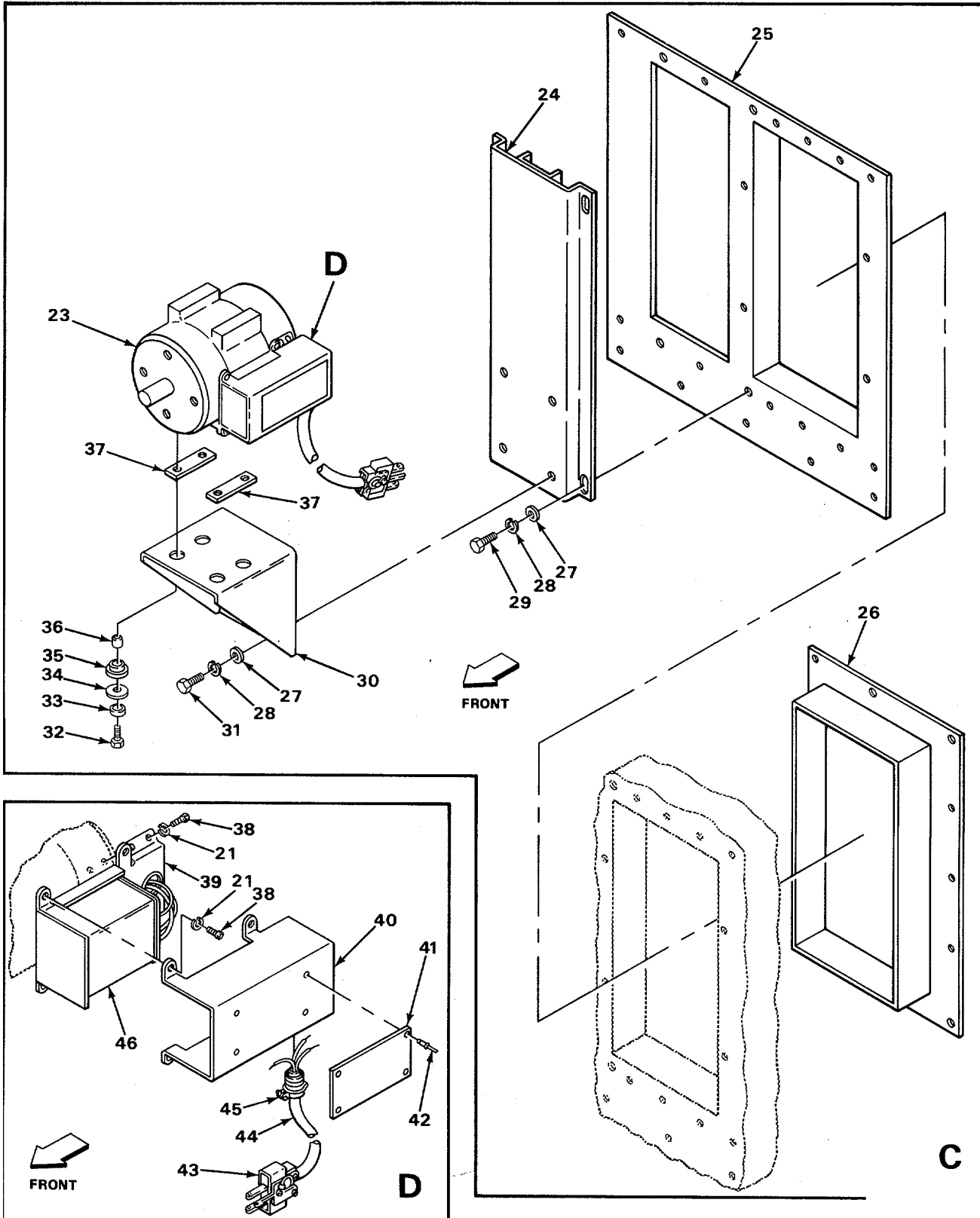

FIGURE 67. BLOWER INSTALLATION (SHEET 3 OF 3)

SECTION II

TM 11-5895-1048-23P

(1) ITEM NO	(2) SMR CODE	(3) FSCM	(4) PART NUMBER	(5) DESCRIPTION AND USABLE ON CODES(UOC)	(6) QTY
				GROUP 0101010103	
				BLOWER INSTALLATION	
				FIGURE 67	
1	XBFZZ	80063	SC-D-539978	BOX ASSY.....	1
				UOC:ELT	
2	PAFZZ	96906	TYPEI STYLE 103	SCREW,CAP,HEX 1.....	10
				UOC:ELT	
3	PAFZZ	96906	MS35338-44	WASHER, LOCK.....	28
				UOC: ELT	
4	PAFZZ	96906	MS27183-10	WASHER, FLAT.....	28
				UOC: ELT	
5	PAFFF	80063	SC-D-539899	FAN, CENTRIFUGAL	1
				UOC: ELT	
6	PAFZZ	96906	TYPEI STYLE 103	SCREW,CAP,HEX 3/4.....	6
				UOC:ELT	
7	XBFZZ	80063	SC-D-539981-1	COVER 1.....	
				UOC:ELT	
8	XBFZZ	80063	SC-C-681352	GASKET.....	1
				UOC:ELT	
9	XBFZZ	80063	SC-C-681353	GASKET.....	1
				UOC:ELT	
10	XBFZZ	80063	SC-D-539981	COVER ASSY	1
				UOC:ELT	
11	PAFZZ	96906	TYPEI STYLE 103	SCREW,CAP,HEX 7/8.....	12
				UOC:ELT	
12	XBFZZ	80063	SC-D-539980	COVER ASSY	1
				UOC:ELT	
13	XBFZZ	80063	SC-C-539614	CONE	1
				UOC:ELT	
14	XBFZZ	80063	SC-D-539613-2	BLOWER WHEEL	1
				UOC:ELT	
15	PAFZZ	96906	MS90725-57	SCREW, CAP, HEXAGON H.....	4
				UOC:ELT	
16	PAFZZ	96906	MS35338-46	WASHER, LOCK.....	4
				UOC: ELT	
17	XBFZZ	80063	SC-D-539612	HOUSING ASSY CCW	1
				UOC:ELT	
18	XBFZZ	66295	HS-120HS	CLAMP	2
				UOC:ELT	
19	XBFZZ	80063	SC-C-681336	FLEXIBLE JOINT	1
				UOC:ELT	
20	PAFZZ	96906	MS35206-244	SCREW, MACHINE.....	6
				UOC: ELT	
21	PAFZZ	96906	MS35338-42	WASHER, LOCK.....	14
				UOC: ELT	
22	PAFZZ	96906	MS27183-7	WASHER, FLAT.....	6
				UOC: ELT	
23	PAFZZ	80063	SC-D-539615	MOTOR, BLOWER	1
				UOC: ELT	
24	XBFZZ	80063	SC-C-539966	BRACKET ASSY	1

SECTION II

TM 11-5895-1048-23P

(1) ITEM NO	(2) SMR CODE	(3) FSCM	(4) PART NUMBER	(5) DESCRIPTION AND USABLE ON CODES(UOC)	(6) QTY
25	XBFZZ	80063	SC-D-539969	UOC:ELT FRAME ASSY	1
26	XBFZZ	80063	SC-C-539968	UOC:ELT FRAME ASSY	1
27	PAFZZ	96906	MS27183-12	UOC:ELT WASHER,FLAT	8
28	PAFZZ	96906	MS35338-45	UOC:ELT WASHER,LOCK	8
29	PAFZZ	96906	MS90725-34	UOC:ELT BOLT,MACHINE	4
30	XBFZZ	80063	SC-D-539967	UOC:ELT BRACKET EXHAUST FAN	1
31	PAFZZ	96906	MS90726-62	UOC:ELT SCREW,CAP,HEXAGON H.....	4
32	PAFZZ	96906	MS90725-33	UOC:ELT BOLT,MACHINE	4
33	PAFZZ	96906	MS35338-46	UOC:ELT WASHER,LOCK	
34	PAFZZ	96906	MS27183-14	UOC:ELT WASHER,FLAT	4
35	PAFZZ	80063	SC-B-681108	UOC:ELT SPACER,SLEEVE	4
36	PAFZZ	80063	SC-B-539892	UOC:ELT BUSHING,RUBBER	4
37	XBFZZ	80063	SC-B-539866	UOC:ELT CUSHION	2
38	PAFZZ	96906	MS35206-242	UOC:ELT SCREW,MACHINE	8
39	XBFZZ	80063	SC-D-539618	UOC:ELT BASE,CAP BOX	1
40	XBFZZ	80063	SC-D-539617	UOC:ELT COVER,CAP BOX	1
41	XBFZZ	80063	SC-B-539619	UOC:ELT PLATE IDENT	1
42	PAFZZ	96906	MS20470A3-4	UOC:ELT RIVET,SOLID	4
43	PAFZZ	81348	WC596-13-3	UOC:ELT CONNECTOR,PLUG,ELEC	1
44	XBOFF	80063	SC-C-539839GP11	UOC:ELT CABLE ASSY	1
45	PAFZZ	59730	3301	UOC:ELT BOX CONNECTOR,ELECT	1
46	PAFZZ	56289	P52582	UOC:ELT CAPACITOR,FIXED,PAP	1

END OF FIGURE

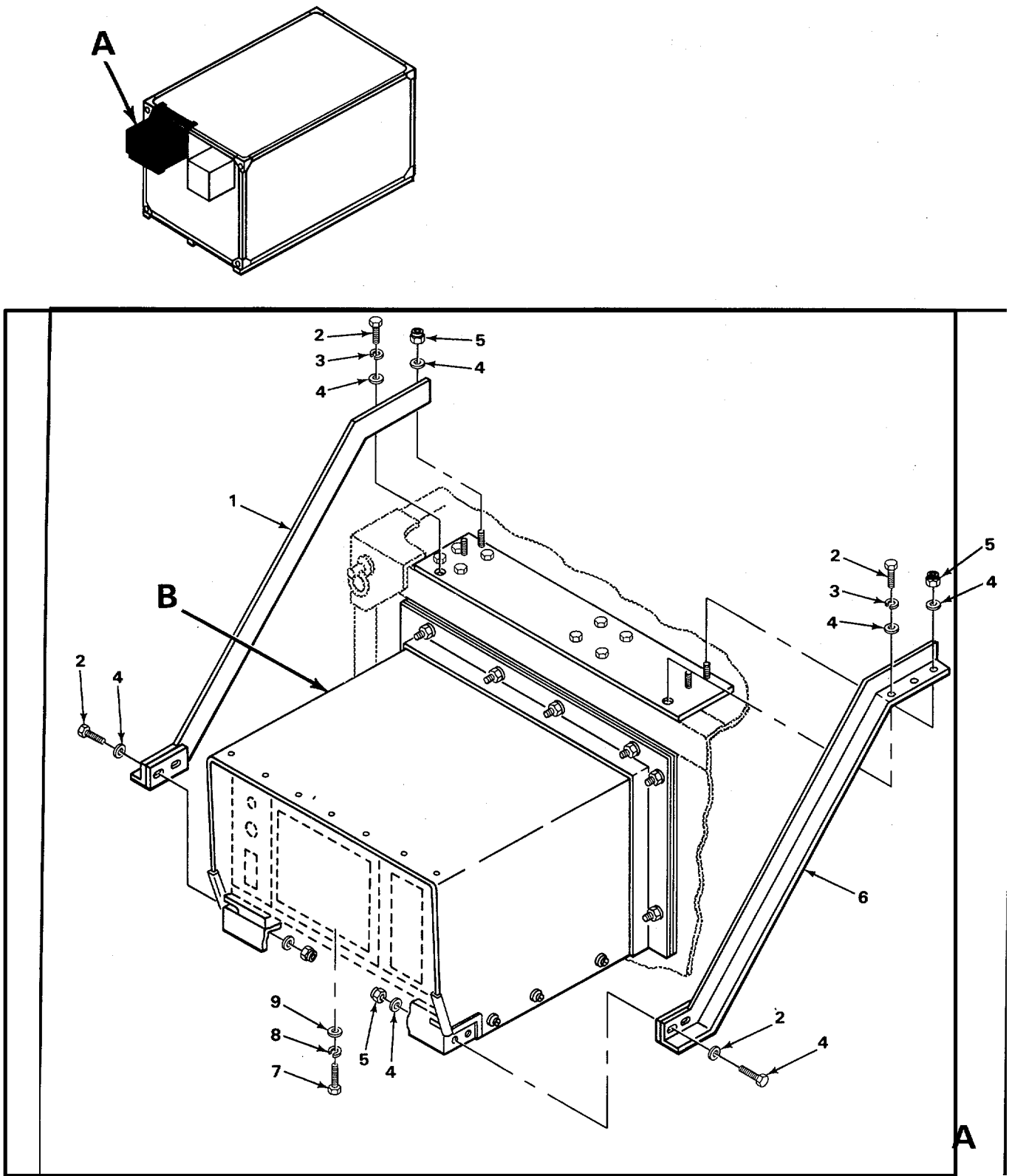

EL5VZ111

FIGURE 68. AIR CONDITIONING INSTALLATION (SHEET 1 OF 4)

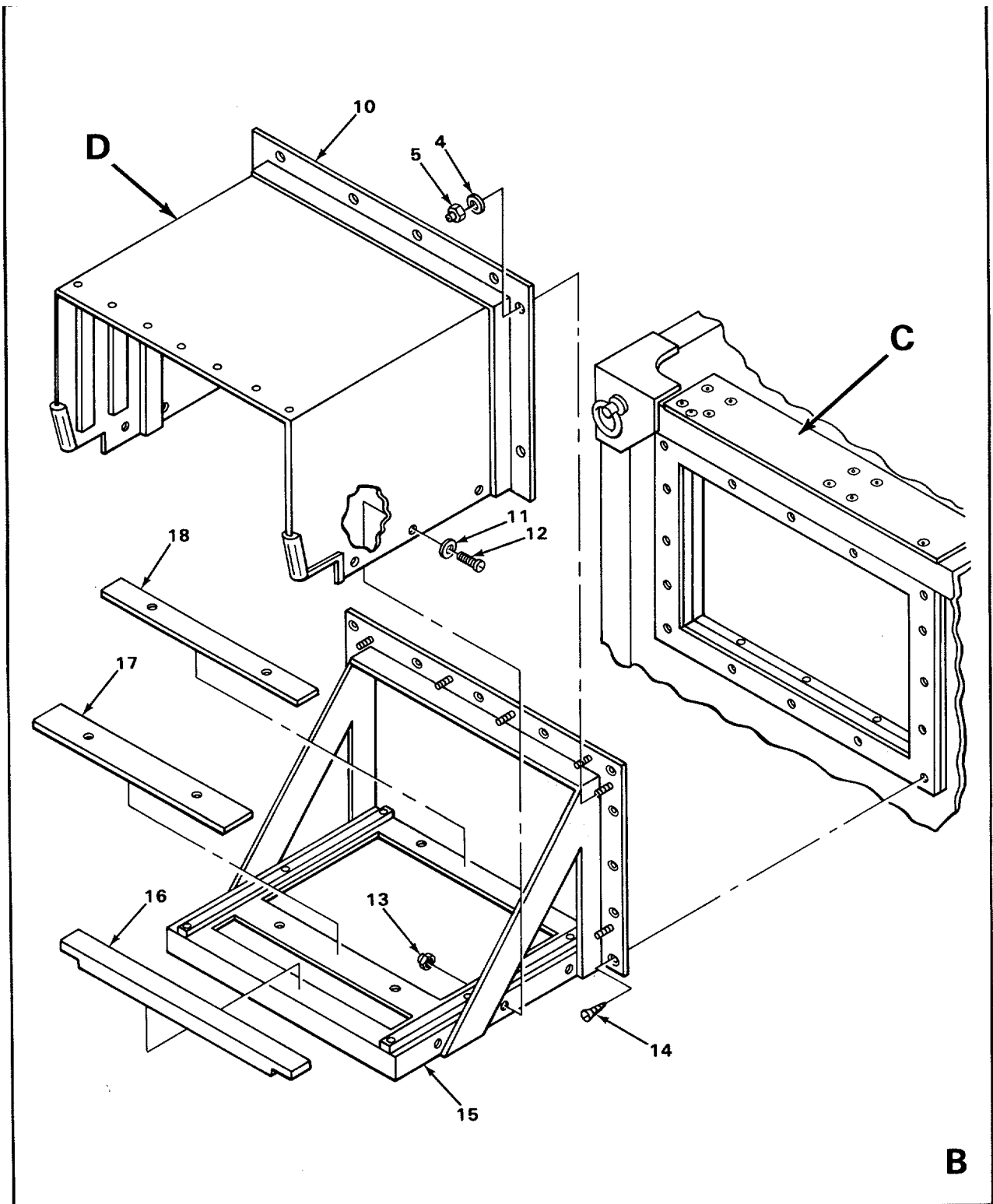

EL5VZ112

FIGURE 68. AIR CONDITIONING INSTALLATION (SHEET 2 OF 4)

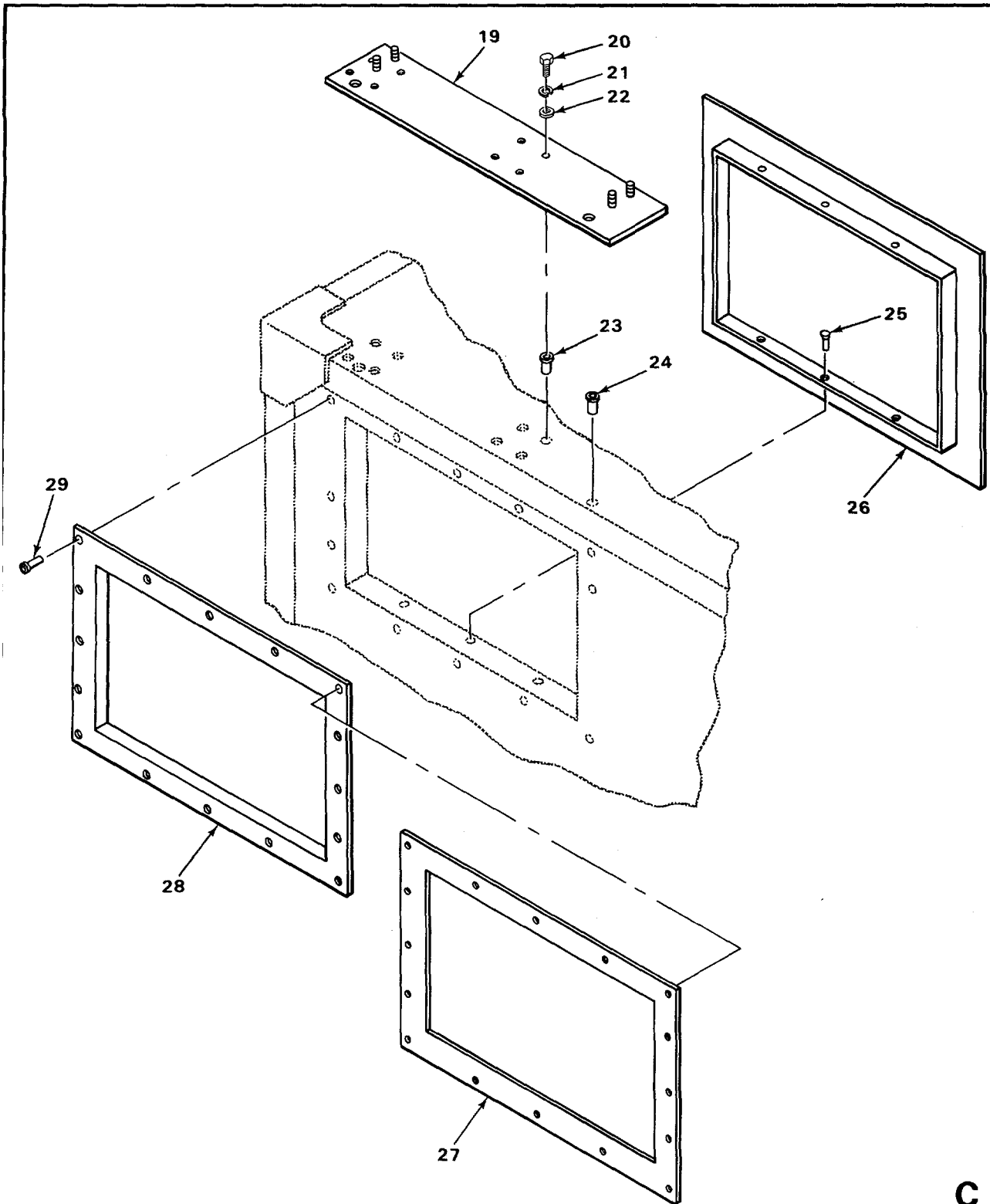

C

EL5VZ113

FIGURE 68. AIR CONDITIONING INSTALLATION (SHEET 3 OF 4)

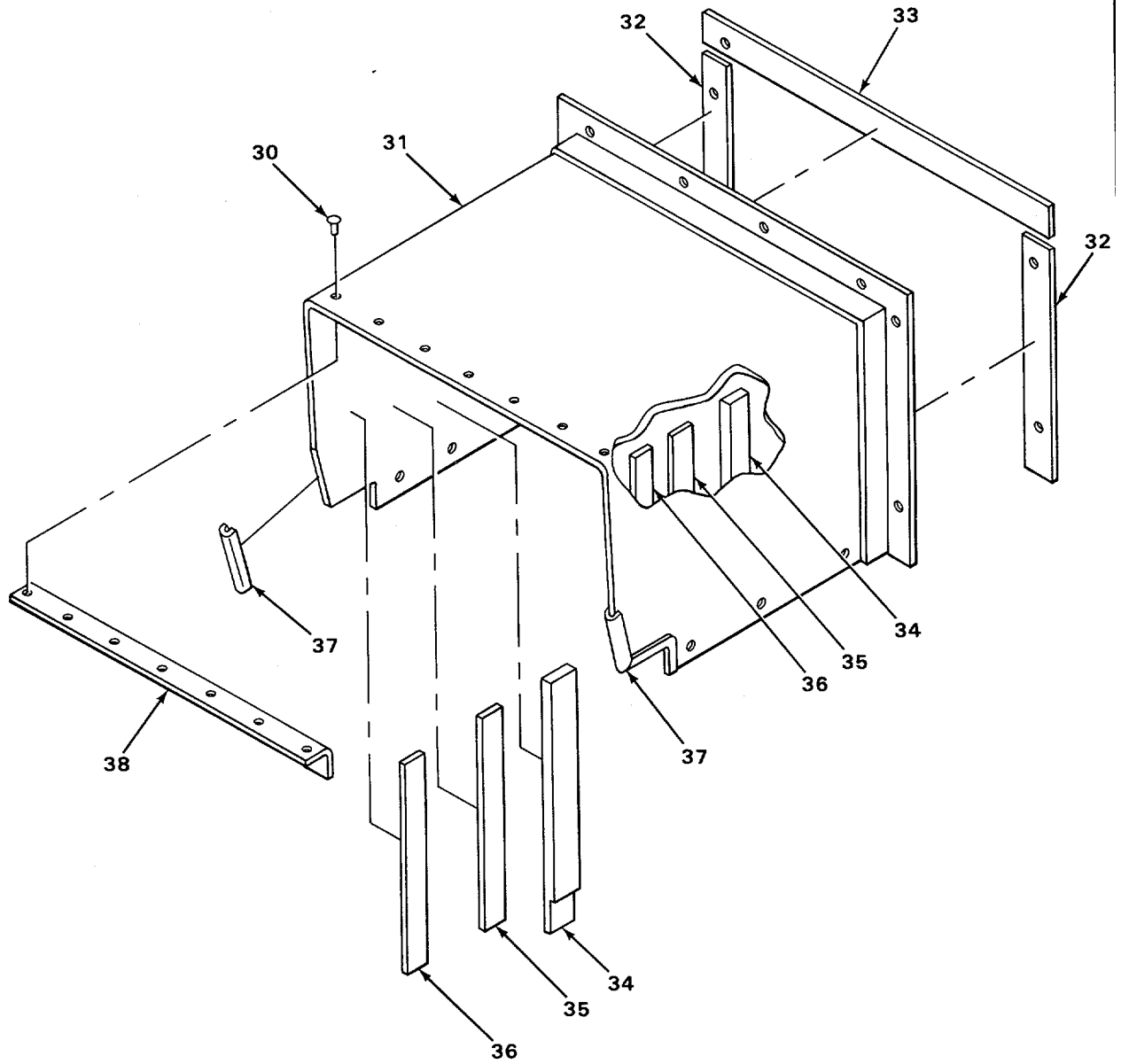

D

EL5VZ114

FIGURE 68. AIR CONDITIONING INSTALLATION (SHEET 4 OF 4)

SECTION II

TM 11-5895-1048-23P

(1) ITEM NO	(2) SMR CODE	(3) FSCM	(4) PART NUMBER	(5) DESCRIPTION AND USABLE ON CODES(UOC)	(6) QTY
GROUP 0101010104 AIR CONDITIONING INSTALLATION					
FIGURE 68					
1	XBFZZ	80063	SC-D-608753-1	BRKT SIDE SUPPORT UOC:ELT	1
2	PAFZZ	96906	MS35307-335	BOLT,MACHINE UOC:ELT	9
3	PAFZZ	96906	MS35338-140	WASHER,LOCK..... UOC:ELT	5
4	PAFZZ	96906	MS15795-812	WASHER,FLAT UOC:ELT	25
5	PAFZZ	96906	MS51922-9	NUT,SELF-LOCKING,HE UOC:ELT	16
6	XBFZZ	80063	SC-D-608753-2	BRKT SIDE SUPPORT UOC:ELT	1
7	PAFZZ	96906	MS35308-362	SCREW,CAP,HEXAGON H UOC:ELT	4
8	PAFZZ	96906	MS35338-141	WASHER,LOCK..... UOC:ELT	4
9	PAFZZ	96906	MS15795-314	WASHER,FLAT UOC:ELT	4
10	XBFFF	80063	SC-D-608755	COVER ASSY AIR COND..... UOC:ELT	1
11	PAFZZ	06424	0770-9	WASHER,FLAT UOC:ELT	12
12	PAFZZ	96906	MS51958-67	SCREW,MACHINE UOC:ELT	6
13	PAFZZ	81349	MS21044C3	NUT,SELF-LOCKING,HE UOC:ELT	6
14	PAFZZ	96906	MS51959-99	SCREW,MACHINE UOC:ELT	13
15	XBFZZ	80063	SC-D-608740	BRKT WLD ASSY..... UOC:ELT	1
16	XBFZZ	80063	SC-B-608398	GASKET UOC:ELT	1
17	XBFZZ	80063	SC-C-608399-2	GASKET UOC:ELT	1
18	XBFZZ	80063	SC-C-608399-1	GASKET UOC:ELT	1
19	XBFZZ	80063	SC-D-913491	MOUNTING PLATE ASSY UOC:ELT	1
20	PAFZZ	96906	MS35307-308	SCREW,CAP,HEXAGON H UOC:ELT	8
21	PAFZZ	96906	MS35308-139	WASHER,LOCK-SPRING UOC:ELT	8
22	PAFZZ	96906	MS15795-810	WASHER,FLAT UOC:ELT	8
23	XBFZZ	80063	SC-D-681076-42	NUT,BLIND RIVET UOC:ELT	8

SECTION II

TM 11-5895-1048-23P

(1) ITEM NO	(2) SMR CODE	(3) FSCM	(4) PART NUMBER	(5) DESCRIPTION AND USABLE ON CODES(UOC)	(6) QTY
24	XBFZZ	80063	SC-D-681076-52	NUT,BLIND RIVET UOC:ELT	2
25	PAFZZ	80063	SC-C-681074	RIVET,BLIND UOC:ELT	6
26	XBFZZ	80063	SC-D-608751	FRAME INT ASSY UOC:ELT	1
27	XBFZZ	80063	SC-D-608752	FRAME EXT ASSY UOC:ELT	1
28	XBFZZ	80063	SC-D-608433	GASKET UOC:ELT	1
29	PAFZZ	80063	SC-D-681080-54	NUT,SELF-LOCKING,BL UOC:ELT	16
30	PAFZZ	19738	1601-0613	RIVET,BLIND UOC:ELT	7
31	XBFZZ	80063	SC-D-608756	COVER WLD ASSY UOC:ELT	1
32	XBFZZ	80063	SC-B-629234	GASKET,RUBBER UOC:ELT	2
33	XBFZZ	80063	SC-B-629235	GASKET,RUBBER UOC:ELT	1
34	XBFZZ	80063	SC-C-608399-4	RUBBER UOC:ELT	2
35	XBFZZ	80063	SC-C-608399-5	RUBBER UOC:ELT	2
36	XBFZZ	80063	SC-C-608399-3	RUBBER UOC:ELT	2
37	XBFZZ	80063	SC-C-629310-2	U CHANNEL UOC:ELT	2
38	XBFZZ	80063	SC-B-608758	STIFFENER UOC:ELT	1

END OF FIGURE

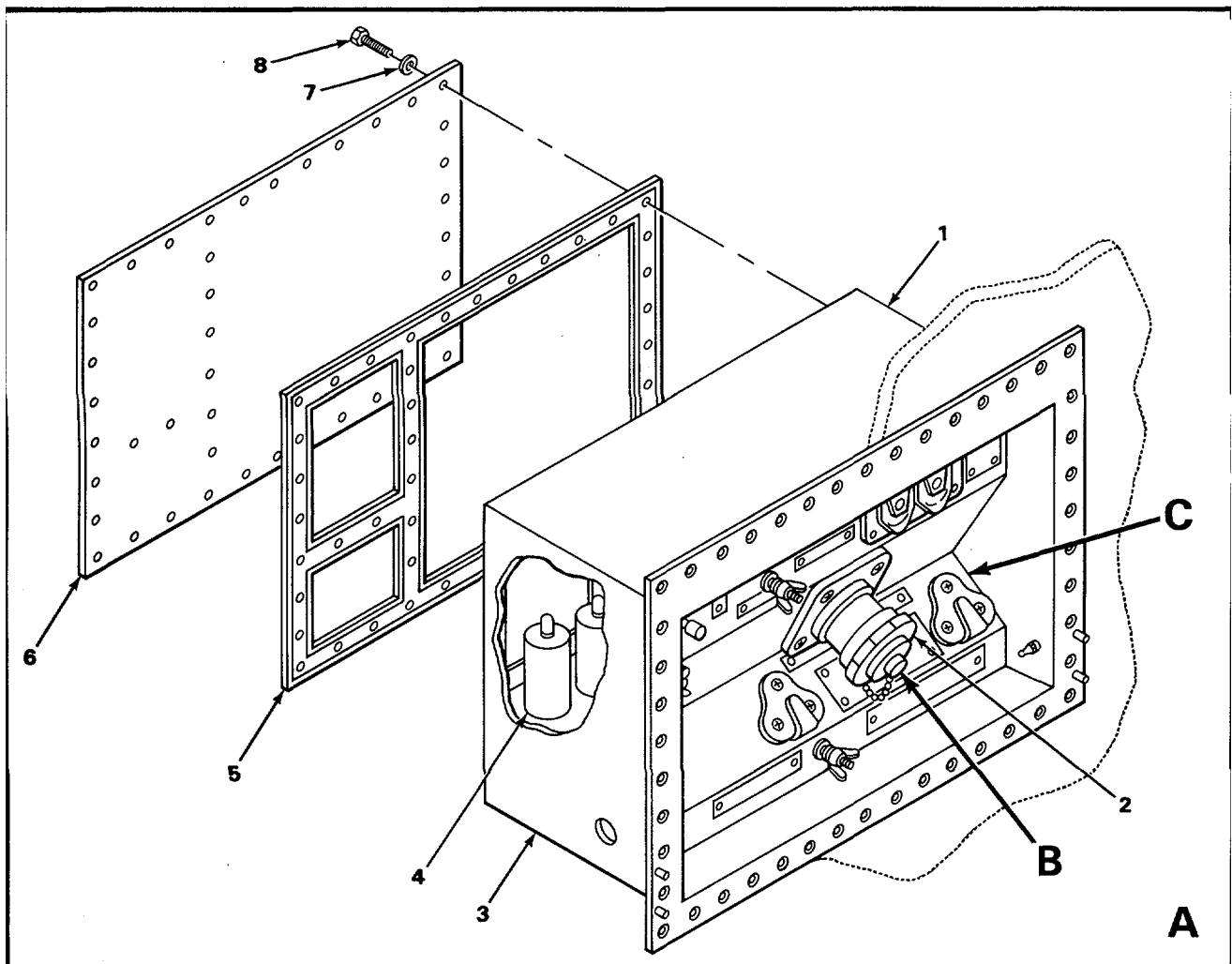
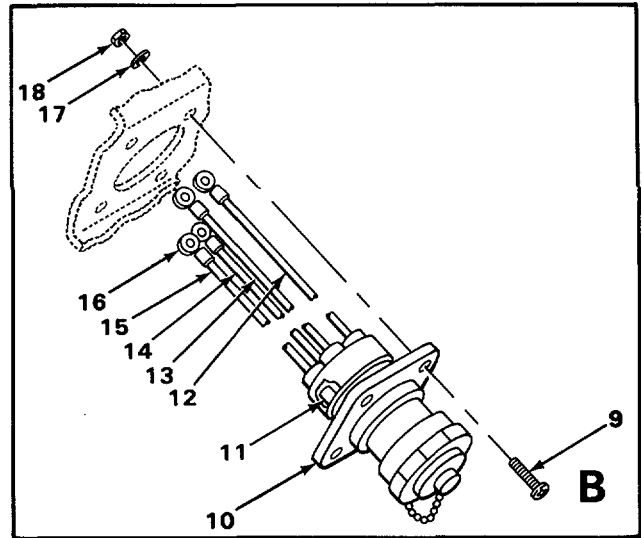
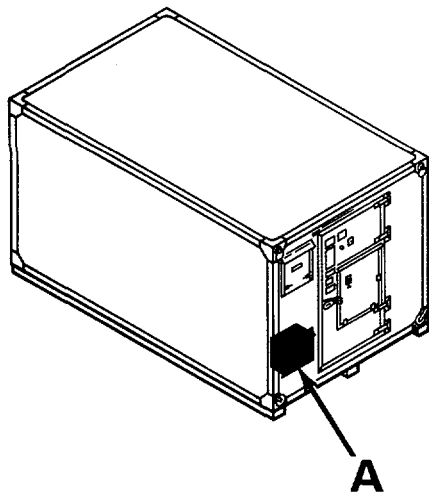

EL5VZ115

FIGURE 69. POWER ENTRANCE BOX ASSEMBLY (SHEET 1 OF 3)

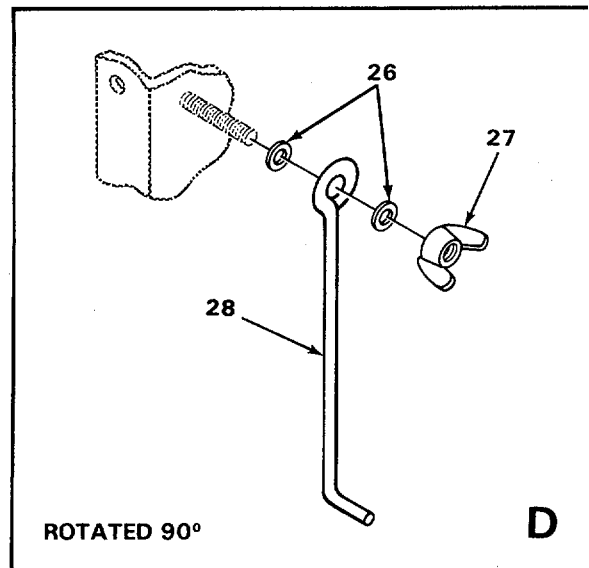
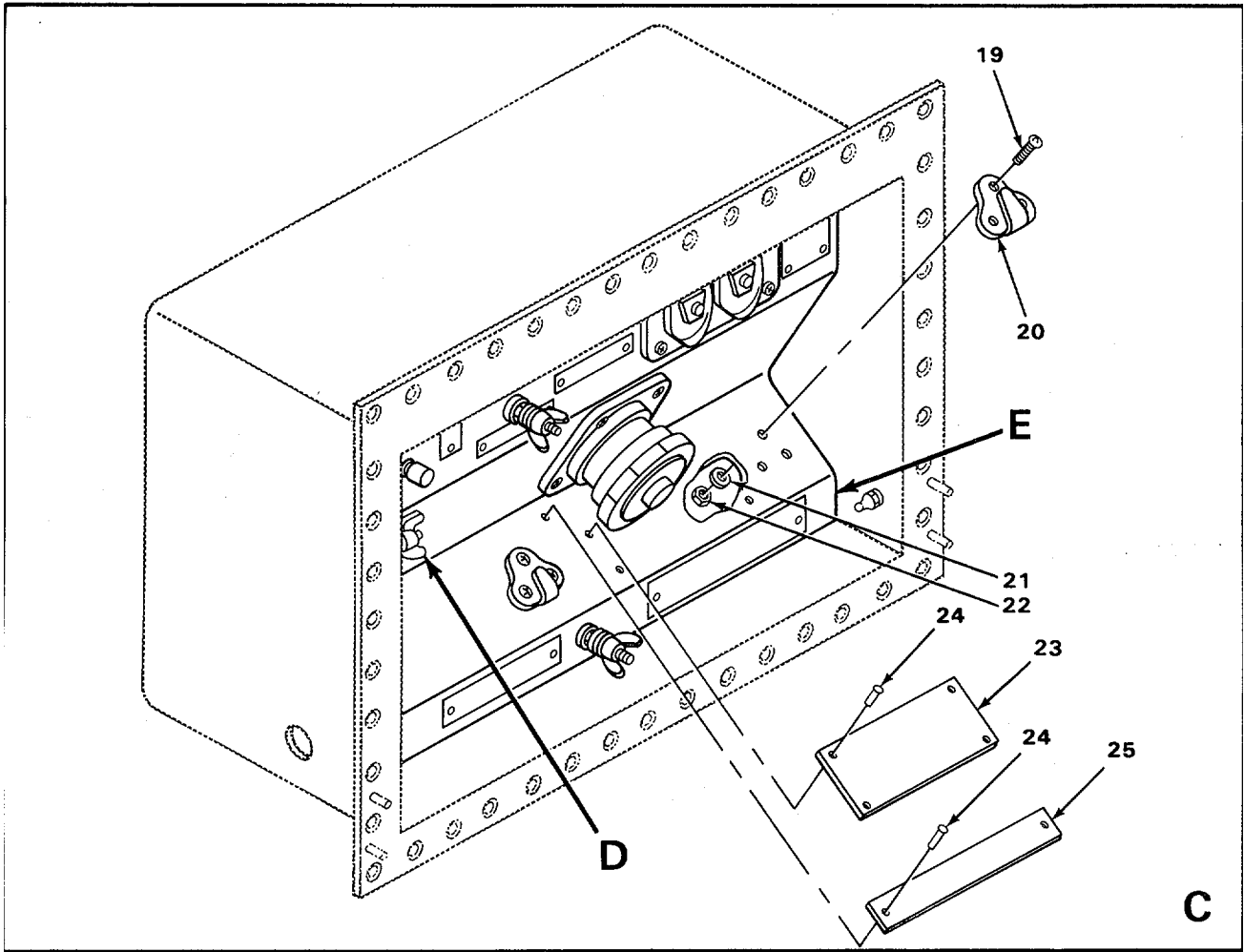

EL5VZ116

FIGURE 69. POWER ENTRANCE BOX ASSEMBLY (SHEET 2 OF 3)

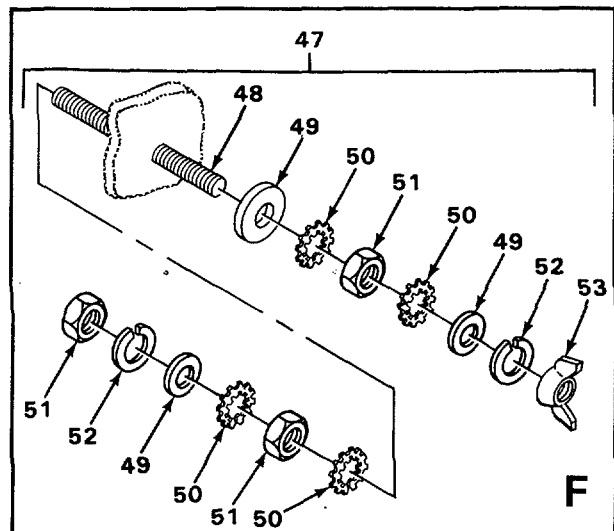
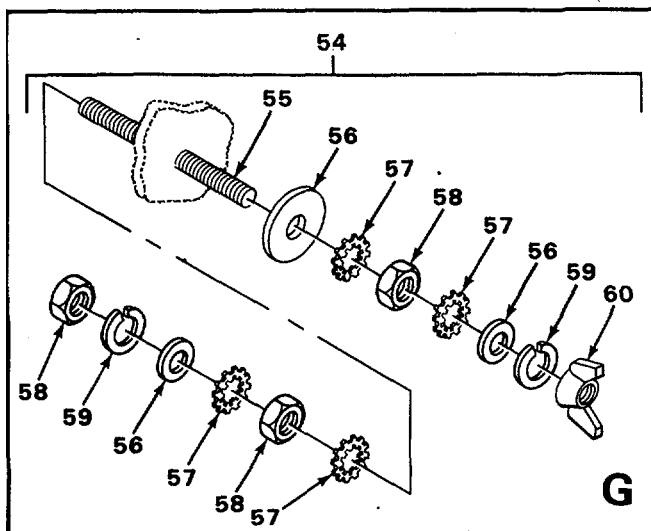
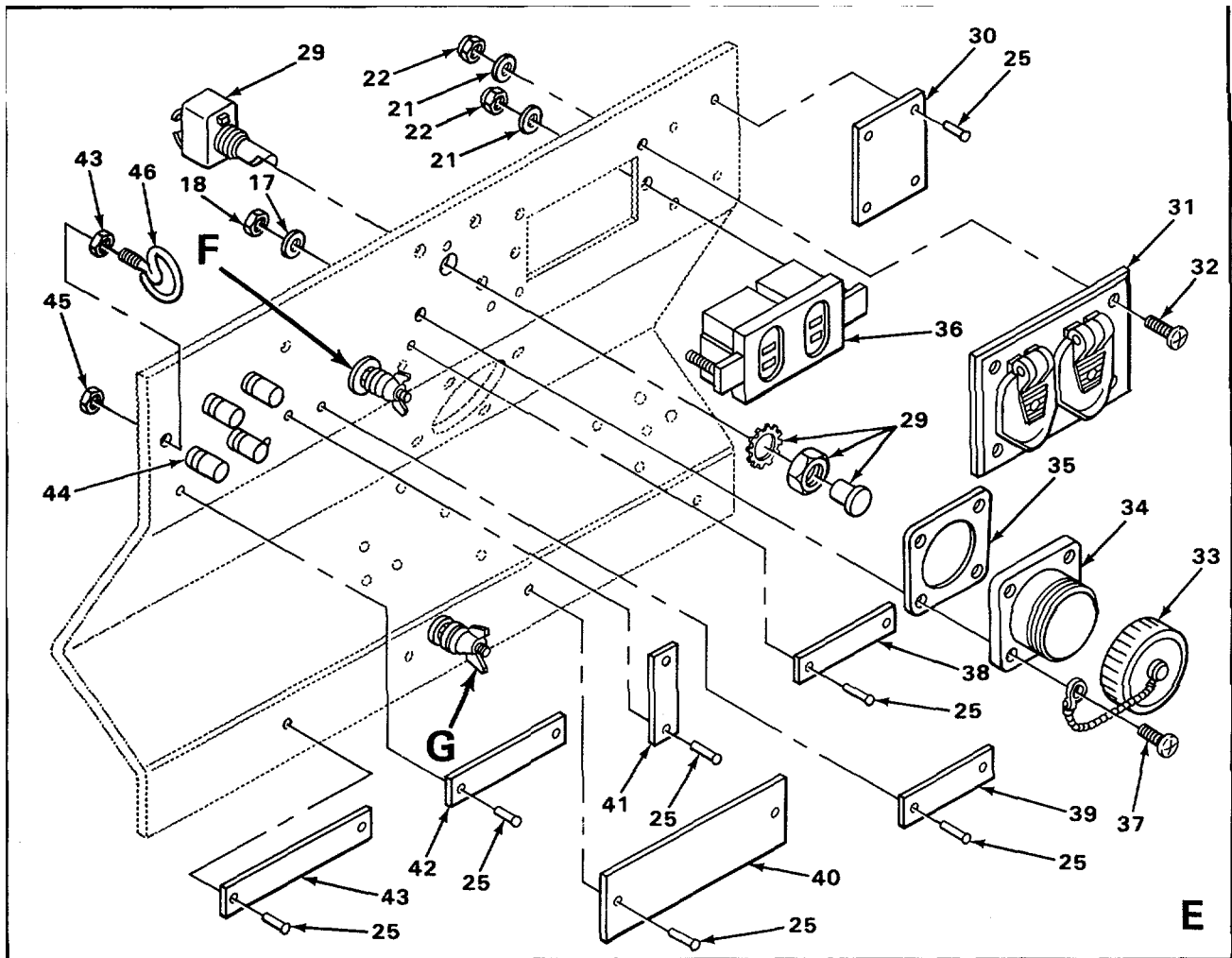

EL5VZ117

FIGURE 69. POWER ENTRANCE BOX ASSEMBLY (SHEET 3 OF 3)

SECTION II

TM 11-5895-1048-23P

(1) ITEM NO	(2) SMR CODE	(3) FSCM	(4) PART NUMBER	(5) DESCRIPTION AND USABLE ON CODES(UOC)	(6) QTY
GROUP 0101010105 POWER ENTRANCE BOX ASSEMBLY					
FIGURE 69					
1	XBFFF	80063	SC-D-913494	BOX ASSY PWR ENTR UOC:ELT	1
2	XBFFF	80063	SC-C-629233	CONNECTOR ASSEMBLY..... UOC:ELT	1
3	XAFZZ	80063	SC-D-913493	BOX WLD ASSY UOC:ELT	1
4	XBFZZ	80063	SC-C-913490	FILTER RFI UOC:ELT	2
5	XBFZZ	80063	SM-D-104228	GASKET RFI UOC:ELT	1
6	XBFZZ	80063	SC-C-539716	COVER PWR ENTR BOX UOC:ELT	1
7	PAFZZ	96906	MS27183-7	WASHER,FLAT UOC:ELT	42
8	PAFZZ	96906	MS35206-246	SCREW,MACHINE UOC:ELT	42
9	PAFZZ	96906	MS51950-65	SCREW UOC:ELT	4
10	PAFZZ	15235	RPC-633-014-P14A	CONNECTOR,RECEPTACL..... UOC:ELT	1
11	PAFZZ	80063	SC-C-629257	SPLICE,CONDUCTOR UOC:ELT	1
12	PAFZZ	81349	HW-C4(127)U2	WIRE,ELECTRICAL UOC:ELT	1
13	PAFZZ	81349	HW-C4(127)U9	WIRE,ELECTRICAL UOC:ELT	1
14	PAFZZ	81349	HW-C4(127)UO	WIRE,ELECTRICAL UOC:ELT	1
15	PAFZZ	81349	HW-C4(127)U5	WIRE,ELECTRICAL UOC:ELT	1
16	PAFZZ	96906	MS25036-125	TERMINAL,LUG UOC:ELT	4
17	PAFZZ	96906	MS27183-8	WASHER,FLAT UOC:ELT	4
18	PAFZZ	96906	MS21044N3	NUT,SELF-LOCKING,HE UOC:ELT	4
19	PAFZZ	96906	MS51959-31	SCREW,MACHINE UOC:ELT	6
20	XBFZZ	80063	SC-C-681226	FENDER HOOK UOC:ELT	2
21	PAFZZ	96906	MS27183-5	WASHER,FLAT UOC:ELT	16
22	PAFZZ	96906	MS21042-06	NUT,SELF-LOCKING,EX..... UOC:ELT	16
23	XBFZZ	80063	SC-B-543940	WARNING PLATE 115 V..... UOC:ELT	1
24	PAFZZ	96906	MS9319-101	RIVET.....	22

SECTION II

TM 11-5895-1048-23P

(1) ITEM NO	(2) SMR CODE	(3) FSCM	(4) PART NUMBER	(5) DESCRIPTION AND USABLE ON CODES(UOC)	(6) QTY
25	XBFZZ	80063	SC-B-913523	UOC:ELT NAMEPLATE PWR CONN.....	1
26	PAFZZ	96906	MS15795-810	UOC:ELT WASHER,FLAT	2
27	PAFZZ	96906	MS35425-40	UOC:ELT NUT,PLAIN,WING.....	1
28	PAFZZ	80063	SCB539607-3	UOC:ELT SUPPORT.....	1
29	PAFZZ	96906	MS25244-10	UOC:ELT CIRCUIT BREAKER.....	1
30	XBFZZ	80063	SC-B-543943	UOC:ELT NAMEPLATE CONV	1
31	XBFZZ	80063	SC-C-681092	UOC:ELT COVER,WEATHER PROOF	1
32	PAFZZ	96906	MS35206-232	UOC:ELT SCREW,MACHINE	4
33	PAFZZ	96906	MS25043-28D	UOC:ELT COVER,ELECTRICAL CO	1
34	PAFZZ	96906	MS3105-28	UOC:ELT SHELL,ELECTRICAL CO.....	1
35	XBFZZ	08530	RMG67	UOC:ELT GASKET	1
36	PAFZZ	96906	W-C-00596/12-2	UOC:ELT OUTLET CONVENIENCE	1
37	PAFZZ	96906	MS35206-231	UOC:ELT SCREW,MACHINE	4
38	XBFZZ	80063	SC-B-427923	UOC:ELT NAMEPLATE CONV BRKR.....	1
39	XBFZZ	80063	SC-B-543936	UOC:ELT NAME PLATE GND TERM	1
40	XBFZZ	80063	SC-B-541509	UOC:ELT NAME PLATE GND CONN	1
41	XBFZZ	80063	SC-B-543941	UOC:ELT NAME PLATE ROW A&B.....	1
42	XBFZZ	80063	SC-B-627125	UOC:ELT IDENT PLATE	1
43	XBFZZ	80063	SC-B-543937	UOC:ELT NAME PLATE GND TERM.....	1
44	PAFZZ	80058	U-106/U	UOC:ELT POST,BINDING,ELECTR.....	4
45	PAFZZ	96906	MS35691-4	UOC:ELT NUT,PLAIN,HEXAGON.....	2
46	PAFZZ	80063	SCB539608	UOC:ELT BOLT,EYE	1
47	XBFFF	80063	SC-C-539857	UOC:ELT STUD ASSEMBLY	1
48	XBFZZ	80063	SC-B-539856-1	UOC:ELT STUD 10-32X2.....	1
49	PAFZZ	96906	MS15795-908	UOC:ELT WASHER,FLAT	2
50	XBFZZ	80063	SC-C-631388-1	UOC:ELT WASHER,INT,EXT.....	4

SECTION II

TM 11-5895-1048-23P

(1) ITEM NO	(2) SMR CODE	(3) FSCM	(4) PART NUMBER	(5) DESCRIPTION AND USABLE ON CODES(UOC)	(6) QTY
51	PAFZZ	96906	MS35650-305	UOC:ELT NUT,PLAIN,HEXAGON.....	1
52	PAFZZ	96906	MS35338-100	UOC:ELT WASHER,LOCK.....	2
53	PAFZZ	96906	MS35426-2	UOC:ELT NUT,PLAIN,WING.....	1
54	XBFFF	80063	SC-C-539861	UOC:ELT STUD ASSEMBLY	1
55	XBFZZ	80063	SC-C-539860-1	UOC:ELT STUD 3/8-16X2.....	1
56	PAFZZ	96906	MS15795-915	UOC:ELT WASHER,FLAT	2
57	XBFZZ	80063	SC-C-681388-3	UOC:ELT WASHER,INT,EXT.....	4
58	PAFZZ	96906	MS51969-3	UOC:ELT NUT,PLAIN,HEXAGON.....	1
59	PAFZZ	96906	MS35338-103	UOC:ELT WASHER,LOCK.....	2
60	PAFZZ	96906	MS35425-28	UOC:ELT NUT,PLAIN,WING..... UOC:ELT	1

END OF FIGURE

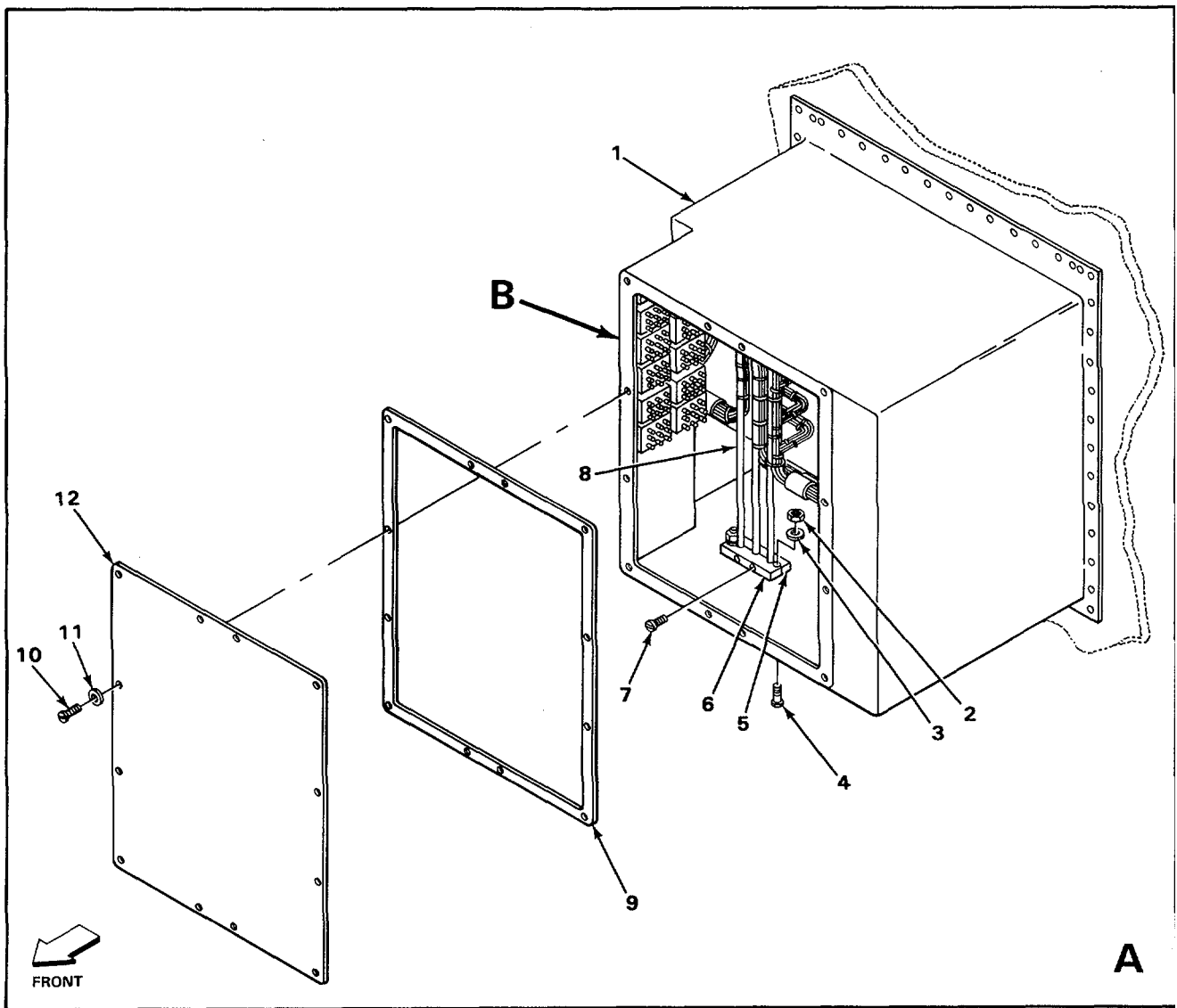
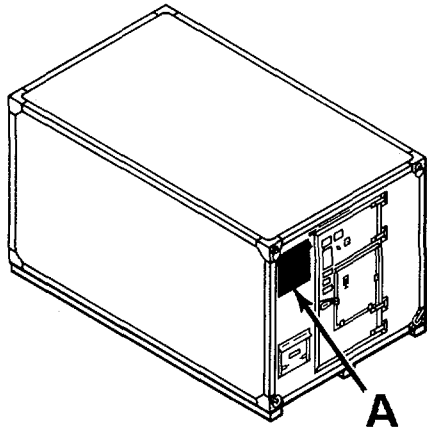

EL5VZ118

FIGURE 70. SIGNAL ENTRANCE BOX ASSEMBLY EXTERIOR (SHEET 1 OF 2)

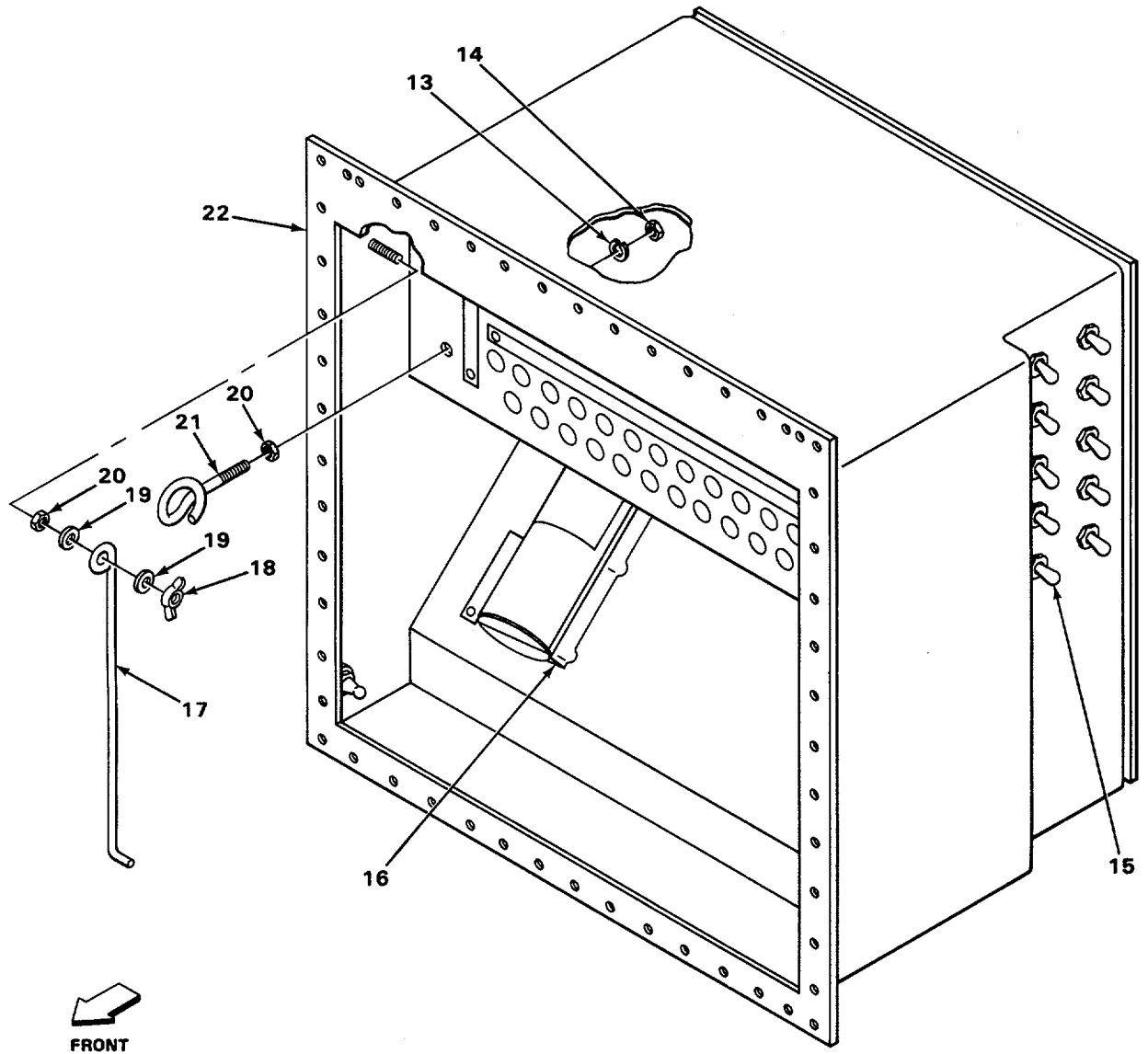

B
EL5VZ119

FIGURE 70. SIGNAL ENTRANCE BOX ASSEMBLY EXTERIOR (SHEET 2 OF 2)

SECTION II

TM 11-5895-1048-23P

(1) ITEM NO	(2) SMR CODE	(3) FSCM	(4) PART NUMBER	(5) DESCRIPTION AND USABLE ON CODES(UOC)	(6) QTY
GROUP 0101010106 SIGNAL ENTRANCE BOX ASSEMBLY					
FIGURE 70					
1	XBFFF	80063	SC-D-913498	SIGNAL ENTR BX ASSY.....	1
				UOC:ELT	
2	PAFZZ	96906	MS21083-NO.8	NUT,SELF-LOCKING.....	4
				UOC:ELT	
3	PAFZZ	96906	MS27183-7	WASHER,FLAT	4
				UOC:ELT	
4	PAFZZ	96906	MS35190-257	SCREW,MACHINE	4
				UOC:ELT	
5	XBFZZ	80063	SC-B-539632	SUPPORT.....	2
				UOC:ELT	
6	XBFZZ	80063	SC-B-539631	SUPPORT.....	2
				UOC:ELT	
7	PAFZZ	96906	MS35206-234	SCREW,MACHINE	4
				UOC:ELT	
8	XBFZZ	80063	SC-B-539630-1	SUPPORT DOWEL.....	3
				UOC:ELT	
9	XBFZZ	80063	SC-D-681004	GASKET,RFI.....	1
				UOC:ELT	
10	PAFZZ	96906	MS35207-264	SCREW,MACHINE	12
				UOC:ELT	
11	PAFZZ	96906	MS27183-8	WASHER,FLAT	12
				UOC:ELT	
12	XBFZZ	80058	SC-D-681005	COVER,SYSTEM 1.....	1
				UOC:ELT	
13	PAFZZ	96906	MS35338-44	WASHER,LOCK.....	2
				UOC:ELT	
14	PAFZZ	96906	MS51967-2	NUT,PLAIN,HEXAGON.....	2
				UOC:ELT	
15	PAFZZ	96906	MS14003-232	SWITCH,TOGGLE	12
				UOC:ELT	
16	PAFZZ	80058	U-187A/G	CONNECTOR,RECEPTACL	1
				UOC:ELT	
17	XBFZZ	80063	SC-B-539607-7	SUPPORT,COVER	1
				UOC:ELT	
18	PAFZZ	96906	MS35425-39	NUT,PLAIN,WING.....	1
				UOC:ELT	
19	PAFZZ	96906	MS27183-10	WASHER,FLAT	2
				UOC:ELT	
20	PAFZZ	96906	MS35691-1	NUT,PLAIN,HEXAGON.....	3
				UOC:ELT	
21	PAFZZ	80063	SCB539608	BOLT,EYE	2
				UOC:ELT	
22	XAFZZ	80063	SC-D-913496	SIGNAL ENTR BX WLD.....	1
				UOC:ELT	

END OF FIGURE

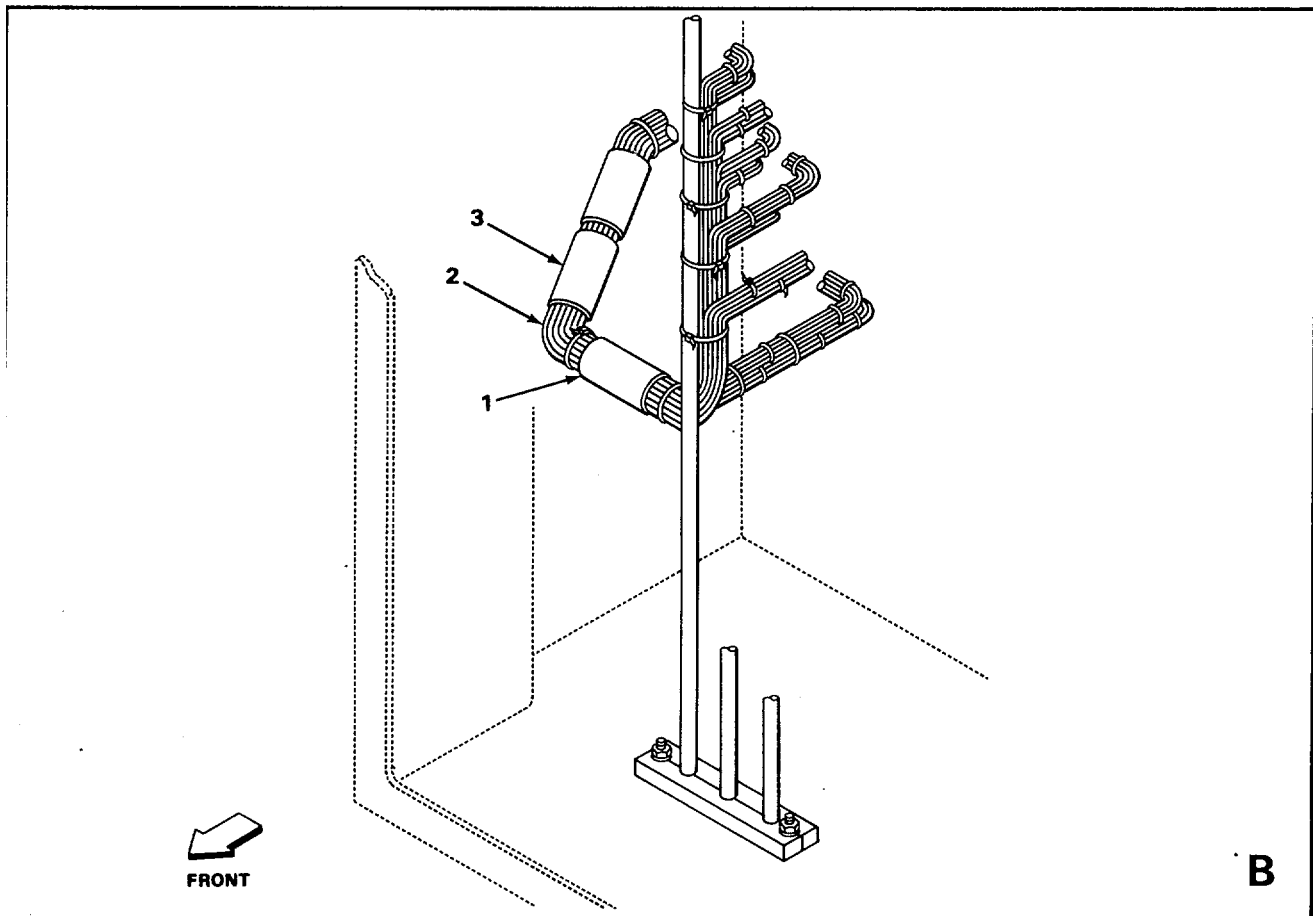
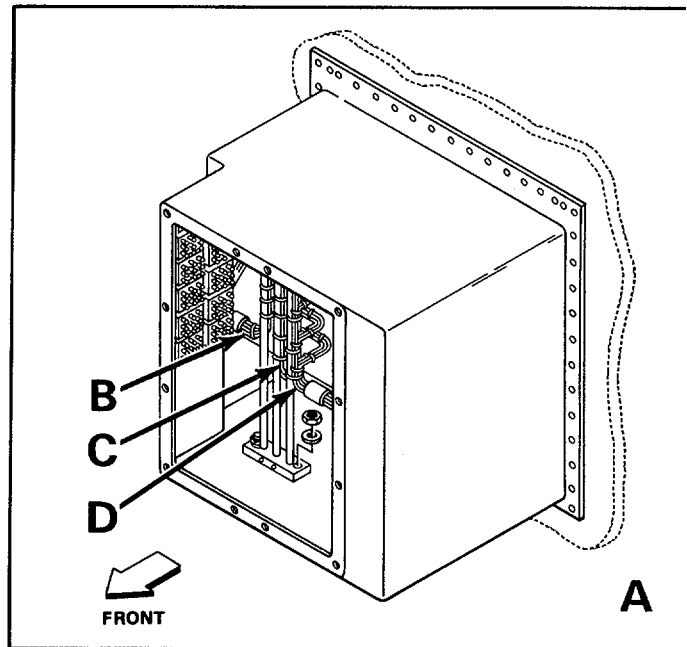
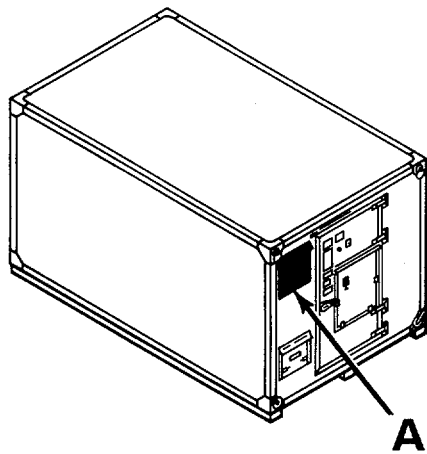

EL5VZ120

FIGURE 71. SIGNAL ENTRANCE BOX ASSEMBLY INTERIOR (SHEET 1 OF 4)

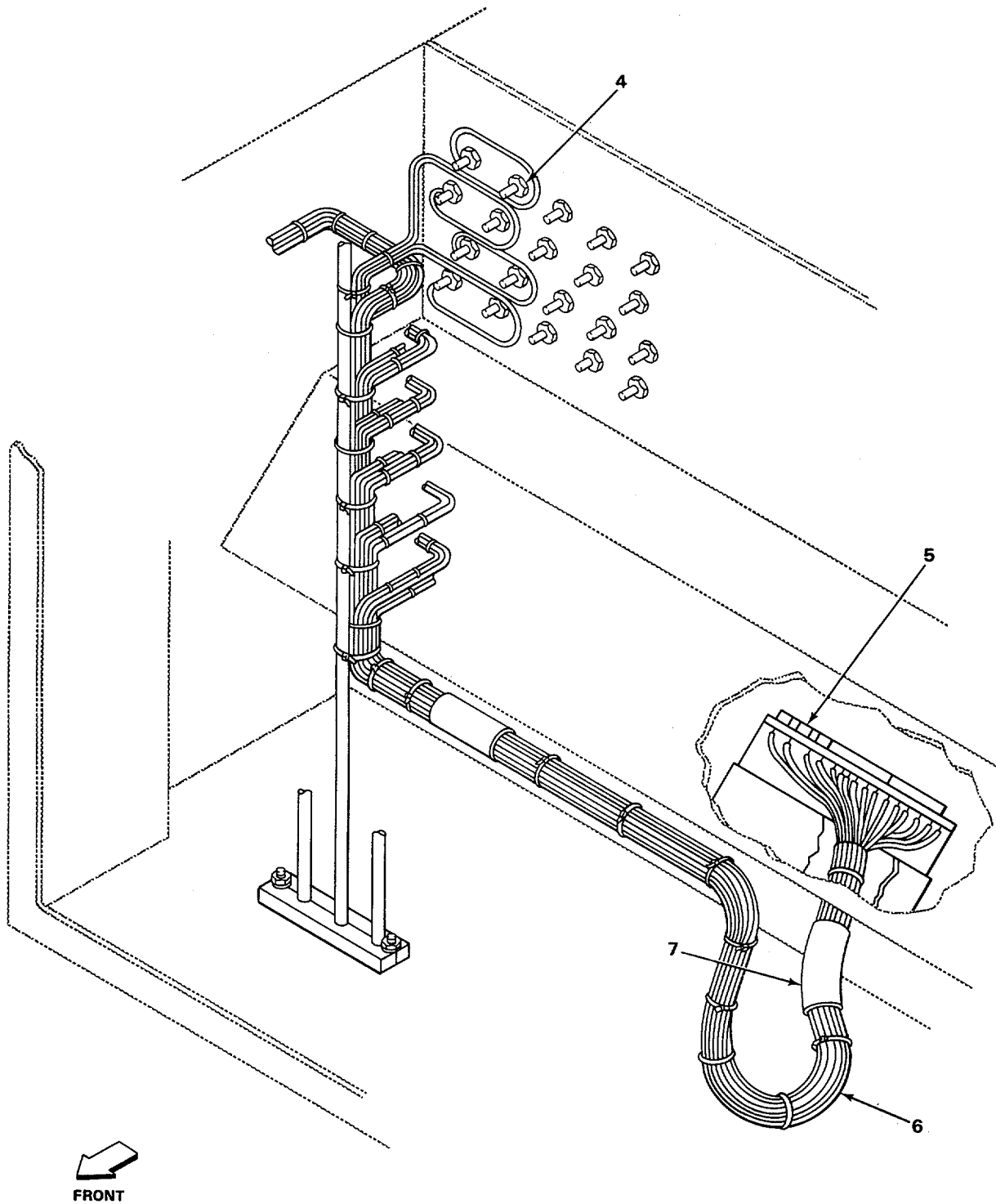

C

EL5VZ121

FIGURE 71. SIGNAL ENTRANCE BOX ASSEMBLY INTERIOR (SHEET 2 OF 4)

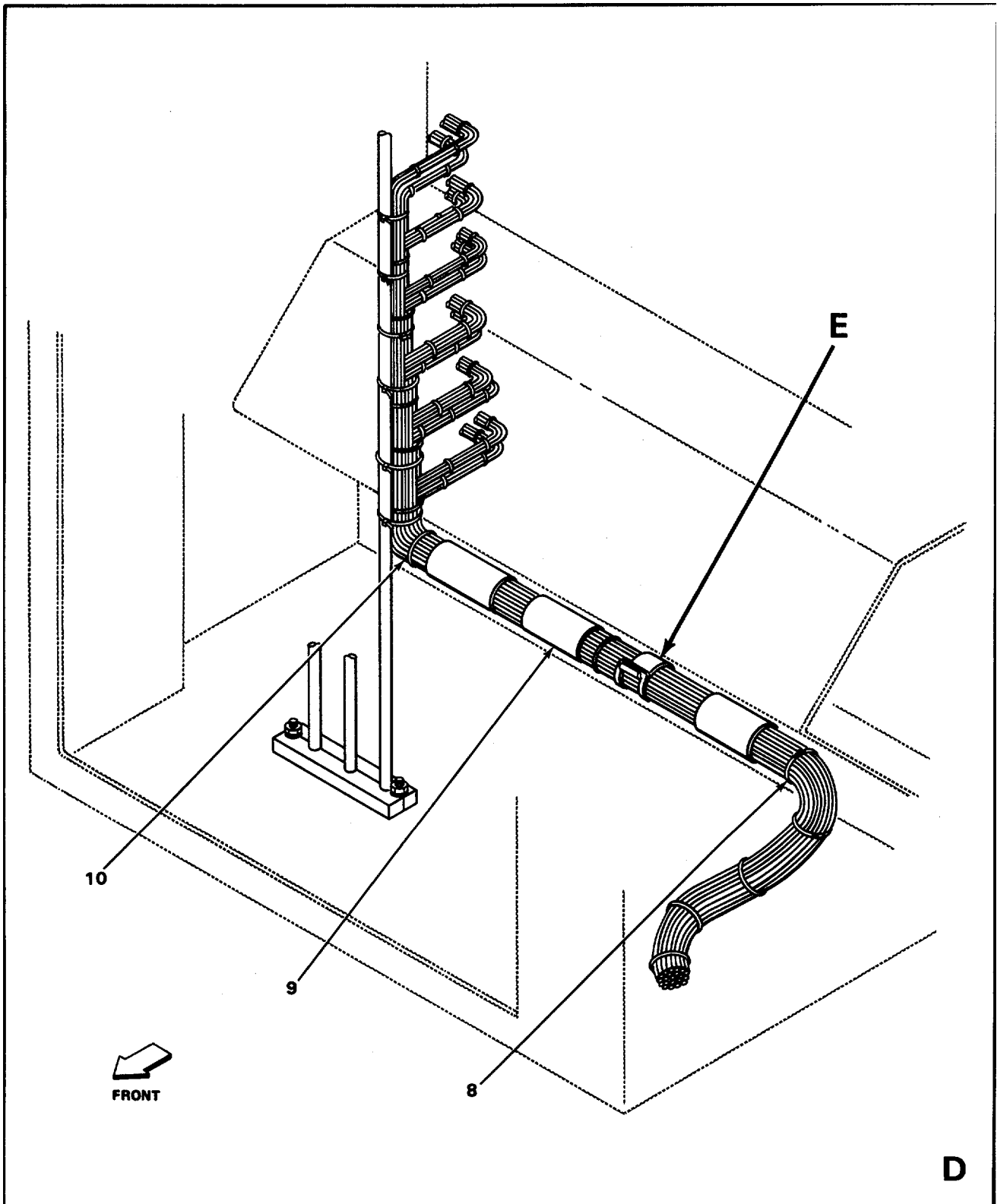

EL5VZ122

FIGURE 71. SIGNAL ENTRANCE BOX ASSEMBLY INTERIOR (SHEET 3 OF 4)

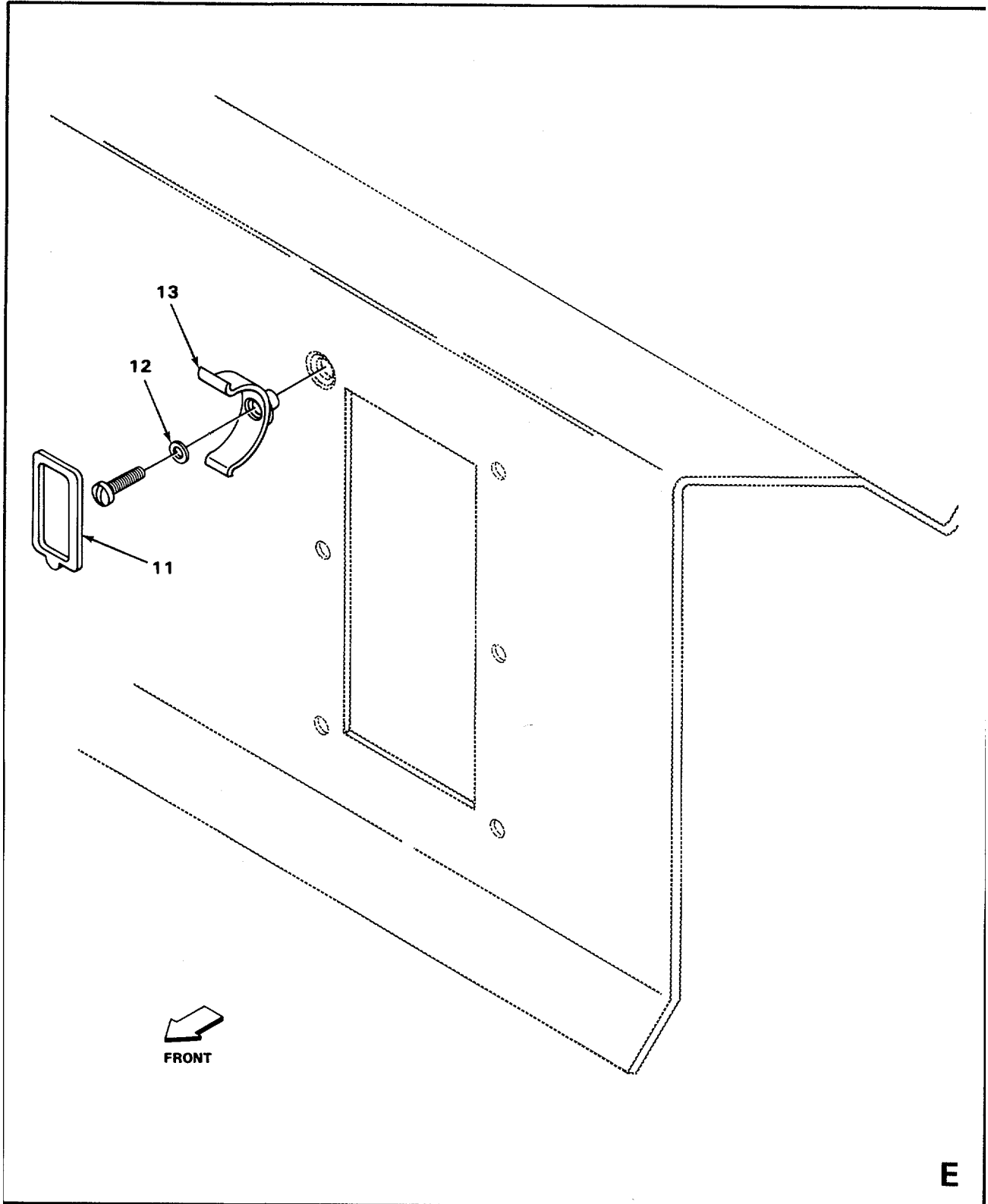

EL5VZ123

FIGURE 71. SIGNAL ENTRANCE BOX ASSEMBLY INTERIOR (SHEET 4 OF 4)

SECTION II

TM 11-5895-1048-23P

(1) ITEM NO	(2) SMR CODE	(3) FSCM	(4) PART NUMBER	(5) DESCRIPTION AND USABLE ON CODES(UOC)	(6) QTY
GROUP 0101010106 SIGNAL ENTRANCE BOX EXTERIOR					
FIGURE 71					
1	XBFFF	80063	SC-D-913499	CABLE ASSY NO.2..... UOC:ELT	1
2	XBFZZ	80063	SC-C-539642	WIREV UOC:ELT	
3	XBFZZ	80063	SC-C-681320-10	BAND IDENTIFICATION UOC:ELT	3
4	PAFZZ	80058	U-106/U	POST,BINDING,ELECTR..... UOC:ELT	52
5	XBOFF	80063	SC-D-913501	CABLE ASSY NO.1..... UOC:ELT	1
6	XBFZZ	80063	SC-C-539642	WIREV UOC:ELT	
7	XBFZZ	80063	SC-C-681320-9	BAND IDENTIFICATION UOC:ELT	2
8	XBFFF	80063	SC-D-913500	CABLE ASSY NO.3..... UOC:ELT	1
9	XBFZZ	80063	SC-C-681320-10	BAND IDENTIFICATION UOC:ELT	3
10	XBFZZ	80063	SC-C-539642	WIREV UOC:ELT	
11	XBFZZ	80063	SC-C-539529-2	CLIP..... UOC:ELT	1
12	PAFZZ	96906	MS27183-4	WASHER,FLAT UOC:ELT	1
13	XBFZZ	80063	SC-C-539457-1	CRADLE UOC:ELT	1

END OF FIGURE

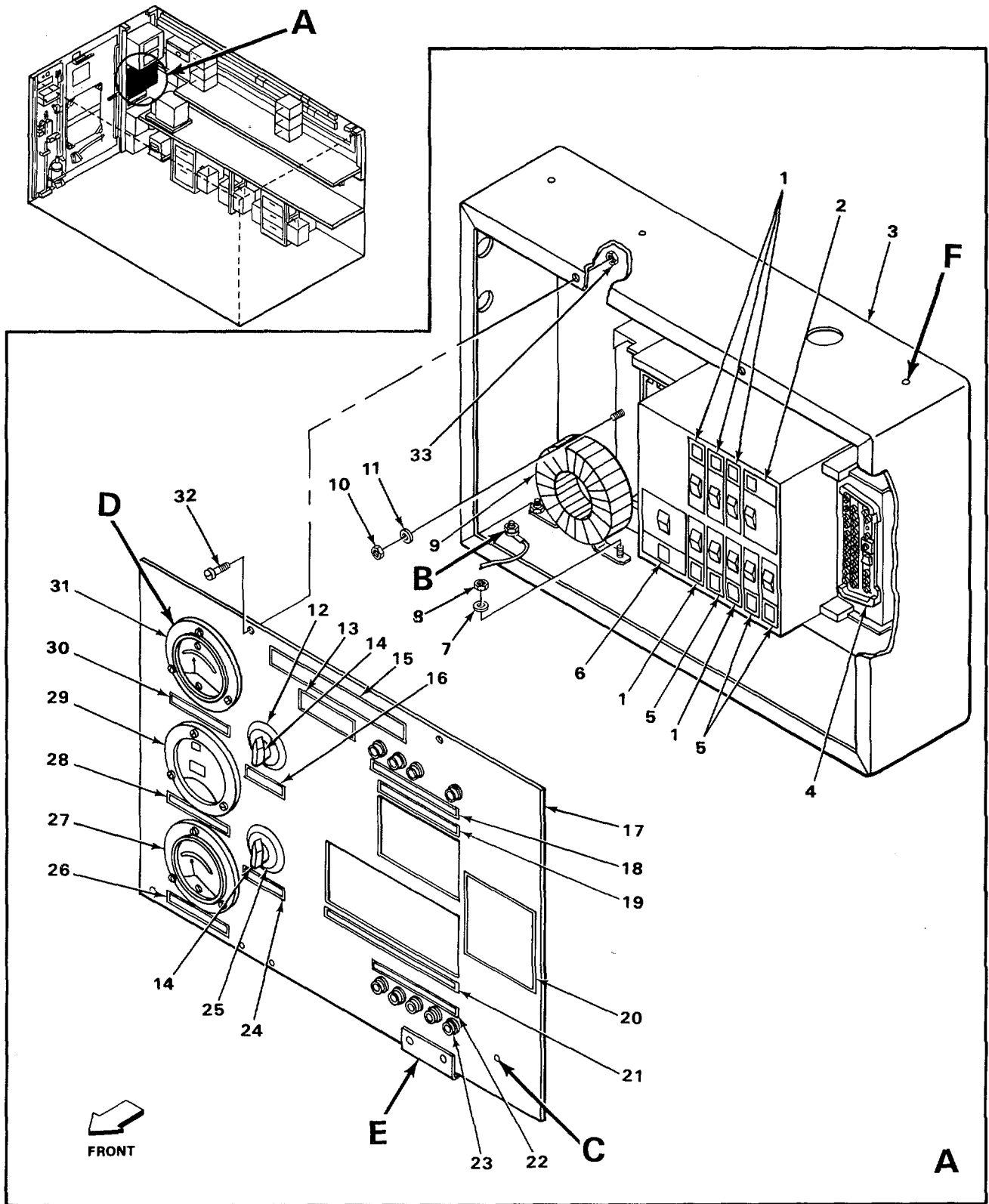

EL5VZ124

FIGURE 72. POWER DISTRIBUTION BOX ASSEMBLY (SHEET 1 OF 2)

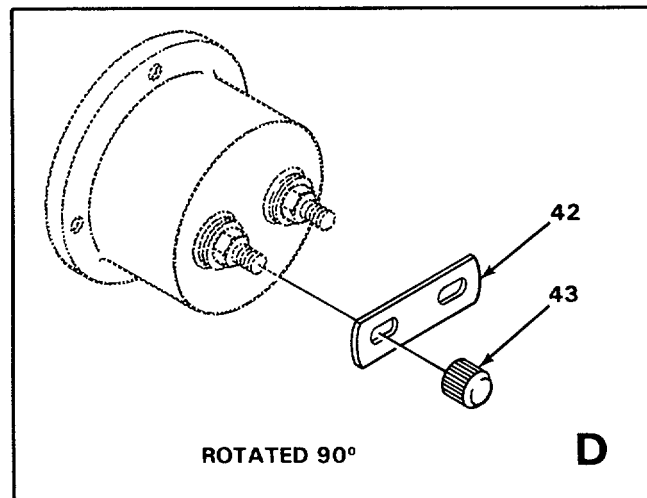
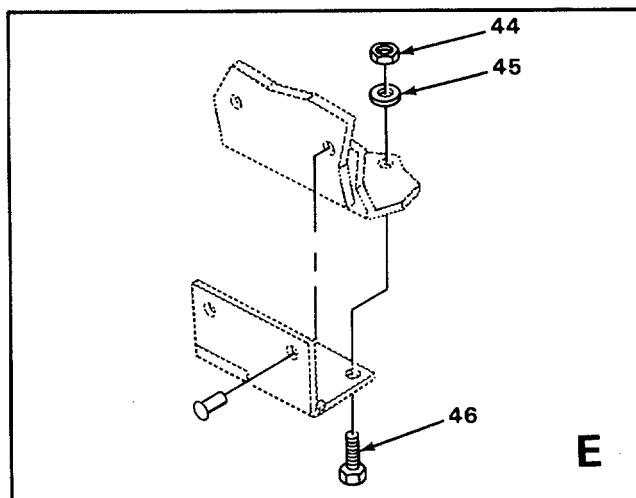
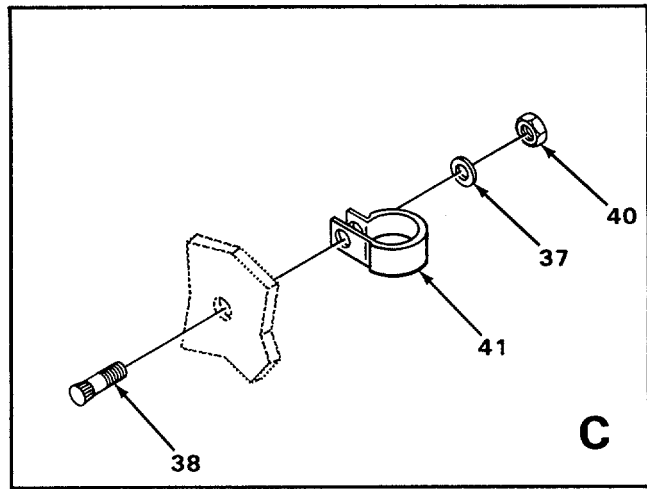
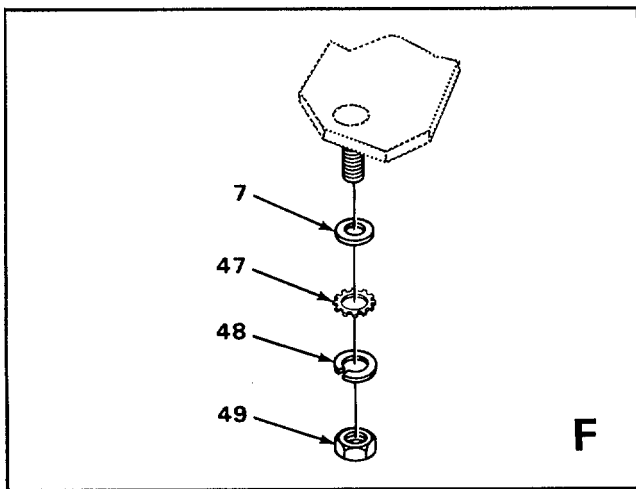
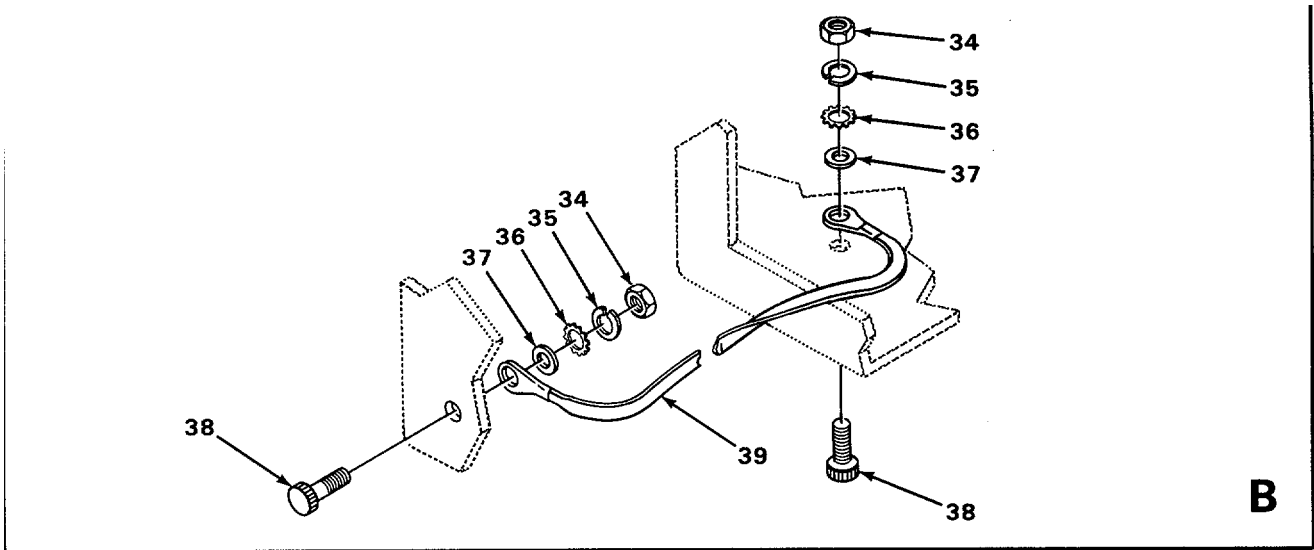

FIGURE 72. POWER DISTRIBUTION BOX ASSEMBLY (SHEET 2 OF 2)

SECTION II

TM 11-5895-1048-23P

(1) ITEM NO	(2) SMR CODE	(3) FSCM	(4) PART NUMBER	(5) DESCRIPTION AND USABLE ON CODES(UOC)	(6) QTY
GROUP 0101010107 POWER DISTRIBUTION BOX ASSEMBLY					
FIGURE 72					
1	PAFZZ	81348	WC375/01-002	CIRCUIT BREAKER..... UOC:ELT	5
2	PAFZZ	81348	WC375/02-002	CIRCUIT BREAKER..... UOC:ELT	1
3	XAFZZ	80063	SC-D-913503	BOX WLD ASSY..... UOC:ELT	1
4	XBFZZ	80063	SC-D-859374	LOAD CENTER ASSY..... UOC:ELT	1
5	PAFZZ	81348	WC375/01-003	CIRCUIT BREAKER..... UOC:ELT	3
6	PAFZZ	81348	WC375/04-001	CIRCUIT BREAKER..... UOC:ELT	1
7	PAFZZ	96906	MS27183-42	WASHER,FLAT..... UOC:ELT	5
8	PAFZZ	96906	MS21044N3	NUT,SELF-LOCKING,HE..... UOC:ELT	4
9	PAFZZ	93993	3CT11B	TRANSFORMER,CURRENT..... UOC:ELT	2
10	PAFZZ	96906	MS51922-1	NUT,SELF-LOCKING,HE..... UOC:ELT	2
11	PAFZZ	96906	MS27183-10	WASHER,FLAT..... UOC:ELT	2
12	XBFZZ	80063	SC-B-913509	NAMEPLATE..... UOC:ELT	1
13	XBFZZ	80063	SC-B-950706	NAMEPLATE..... UOC:ELT	1
14	PAFZZ	96906	MS25002-2	SWITCH,ROTARY..... UOC:ELT	2
15	XBFZZ	80063	SC-B-913507	NAMEPLATE..... UOC:ELT	1
16	XBFZZ	80063	SC-B-913515	NAMEPLATE..... UOC:ELT	1
17	XBFZZ	80063	SC-D-913505	PANEL ASSY..... UOC:ELT	1
18	XBFZZ	80063	SC-B-913513	NAMEPLATE..... UOC:ELT	1
19	XBFZZ	80063	SC-B-913512	NAMEPLATE..... UOC:ELT	1
20	XBFZZ	80063	SC-B-913508	NAMEPLATE..... UOC:ELT	1
21	XBFZZ	80063	SC-B-913511	NAMEPLATE..... UOC:ELT	1
22	XBFZZ	80063	SC-B-913514	NAMEPLATE..... UOC:ELT	1
23	PAFZZ	80063	SC-C-681145	LIGHT,INDICATOR..... UOC:ELT	9

SECTION II

TM 11-5895-1048-23P

(1) ITEM NO	(2) SMR CODE	(3) FSCM	(4) PART NUMBER	(5) DESCRIPTION AND USABLE ON CODES(UOC)	(6) QTY
24	XBFZZ	80063	SC-B-913516	NAMEPLATE UOC:ELT	1
25	XBFZZ	80063	SC-B-913510	NAMEPLATE UOC:ELT	1
26	XBFZZ	80063	SC-B-913518	NAMEPLATE UOC:ELT	1
27	PAFZZ	81349	MR36W100ACAAR	AMMETER UOC:ELT	1
28	XBFZZ	80063	SC-B-913519	NAMEPLATE UOC:ELT	1
29	PAFZZ	80063	SM-C-349914	METER,ELECTRICAL FR UOC:ELT	1
30	XBFZZ	80063	SC-B-913517	NAMEPLATE UOC:ELT	1
31	PAFZZ	11332	606361-3	HARDWARE KIT,ELECTR..... UOC:ELT	1
32	XBFZZ	80063	SC-B-539724	SCREW BH..... UOC:ELT	2
33	PAFZZ	81349	M45938/4-8	NUT,PLAIN,CLINCH UOC:ELT	2
34	PAFZZ	96906	MS21044-NO8	NUT,SELF-LOCKING,HE UOC:ELT	2
35	PAFZZ	96906	MS35338-42	WASHER,LOCK..... UOC:ELT	2
36	PAFZZ	96906	MS45904-58	WASHER,LOCK..... UOC:ELT	2
37	PAFZZ	96906	MS27183-41	WASHER,FLAT UOC:ELT	2
38	XBFZZ	80063	SC-D-539676-21	CLINCH STUD UOC:ELT	3
39	XBFZZ	80063	SC-C-681140	GROUND STRAP UOC:ELT	1
40	PAFZZ	96906	MS21044-NO8	NUT,SELF-LOCKING,HE UOC:ELT	1
41	PAFZZ	96906	MS9351-05	CLAMP,LOOP..... UOC:ELT	1
42	PAFZZ	80063	SC-B-539733	INSULATION SHEET,EL..... UOC:ELT	1
43	PAFZZ	80063	SCB539734	CAP,ELECTRICAL..... UOC:ELT	2
44	PAFZZ	96906	MS21044-N06	NUT,SELF-LOCKING,HE UOC:ELT	4
45	PAFZZ	96906	MS27183-6	WASHER,FLAT UOC:ELT	4
46	PAFZZ	96906	MS35206-229	SCREW,MACHINE UOC:ELT	4
47	PAFZZ	96906	MS45904-61	WASHER,LOCK..... UOC:ELT	1
48	PAFZZ	96906	MS35338-43	WASHER,LOCK..... UOC:ELT	1
49	PAFZZ	96906	MS35650-302	NUT,PLAIN,HEXAGON..... UOC:ELT	1

END OF FIGURE

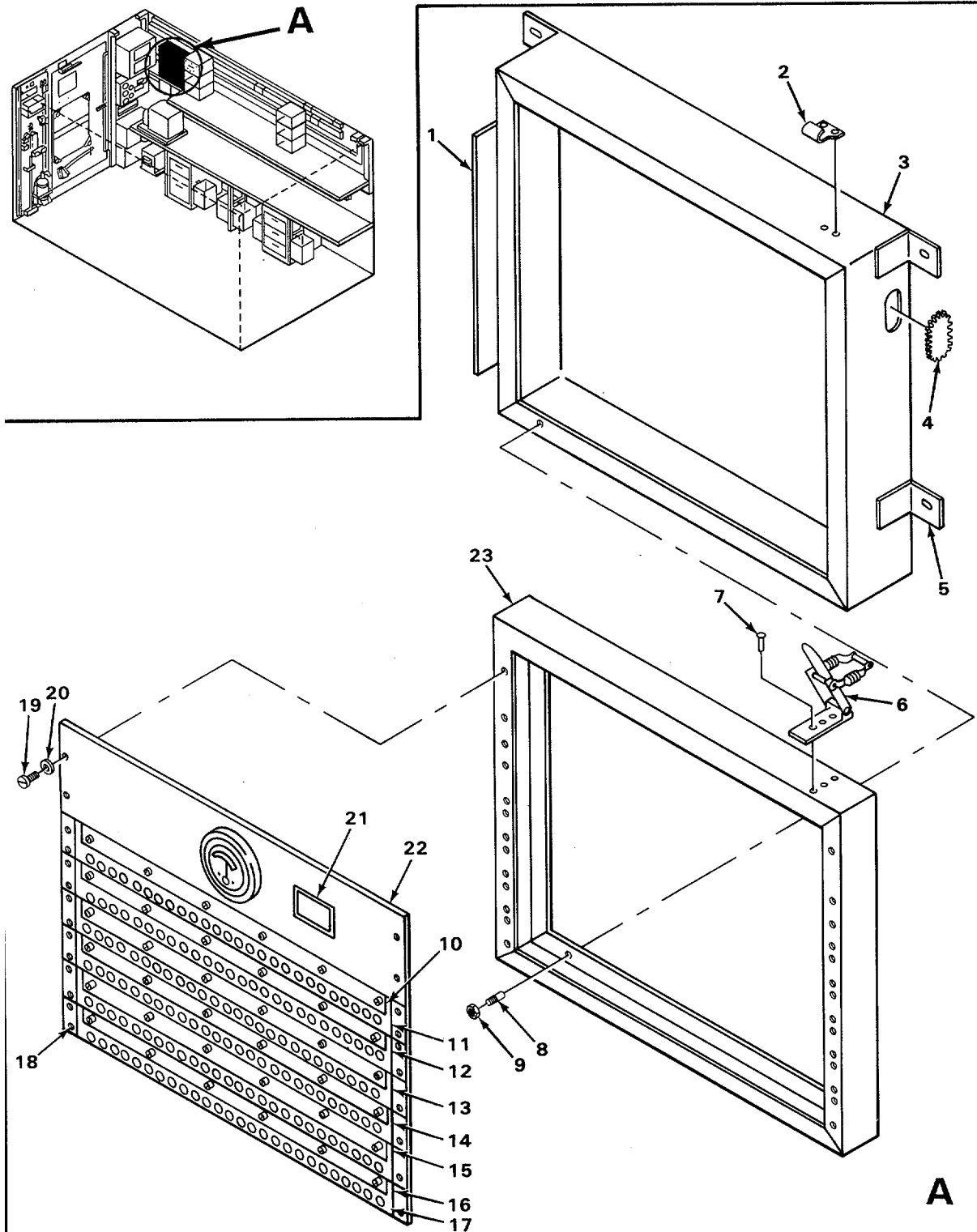

EL5VZ126

FIGURE 73. PATCH PANEL ASSEMBLY

SECTION II

TM 11-5895-1048-23P

(1) ITEM NO	(2) SMR CODE	(3) FSCM	(4) PART NUMBER	(5) DESCRIPTION AND USABLE ON CODES(UOC)	(6) QTY
GROUP 0101010108 PATCH PANEL ASSY					
FIGURE 73					
1	XBFZZ	80063	SC-D-913586	HINGE MODIFIED UOC:ELT	1
2	XBFZZ	80063	SM-C-350459-1	CATCH TOP UOC:ELT	2
3	XBFZZ	80063	SC-D-913580	BOX-PATCH PANEL..... UOC:ELT	1
4	PAFZZ	96906	MS21266-4	GROMMET,PLASTIC.....V UOC:ELT	
5	XBFZZ	80063	SC-B-913592	ANGLE,PATCH PANEL UOC:ELT	4
6	XBFZZ	80063	SM-C-350459-2	CATCH..... UOC:ELT	2
7	PAFZZ	96906	MS20470AD6-8	RIVET,SOLID..... UOC:ELT	10
8	XBFZZ	80063	SC-B-950638	PIN..... UOC:ELT	2
9	XBFZZ	81349	MS21044C3	NUT,SELF-LOCKING,HE UOC:ELT	2
10	XBFFF	80063	SC-C-913589	JACK STRIP ASSY UOC:ELT	5
11	XBFZZ	80063	SC-C-913524	DESIGNATION STRIP-1 UOC:ELT	1
12	XBFZZ	80063	SC-C-913525	DESIGNATION STRIP-2 UOC:ELT	1
13	XBFZZ	80063	SC-C-913526	DESIGNATION STRIP-3 UOC:ELT	1
14	XBFZZ	80063	SC-C-913527	DESIGNATION STRIP-4 UOC:ELT	1
15	XBFZZ	80063	SC-C-913528	DESIGNATION STRIP-5 UOC:ELT	1
16	XBFZZ	80063	SC-C-913529	DESIGNATION STRIP-6 UOC:ELT	1
17	XBFFF	80063	SC-C-913590	JACK STRIP ASSY UOC:ELT	1
18	XBFZZ	80063	SC-C-913579	BODY ASSY WLD UOC:ELT	1
19	PAFZZ	96906	MS51958-64	SCREW,MACHINE UOC:ELT	28
20	PAFZZ	06424	0770-9	WASHER,FLAT UOC:ELT	28
21	XBFZZ	80063	SC-B-950707	WARNING,PLATE UOC:ELT	1
22	XBFFF	80063	SC-C-913587	PANEL ASSY METER..... UOC:ELT	1
23	XAFZZ	80063	SC-D-913585	DOOR DRILLED ASSY..... UOC:ELT	1

END OF FIGURE

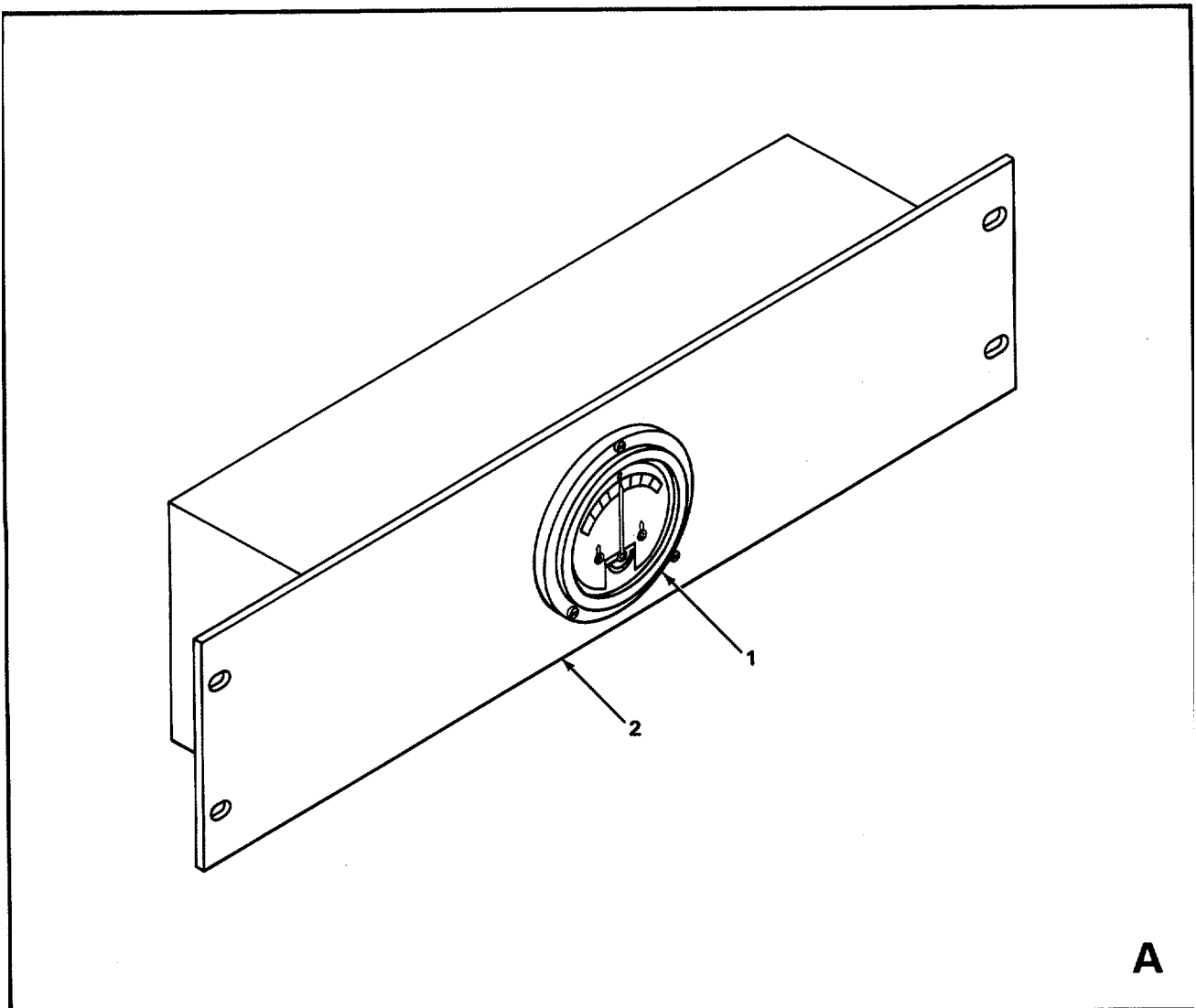
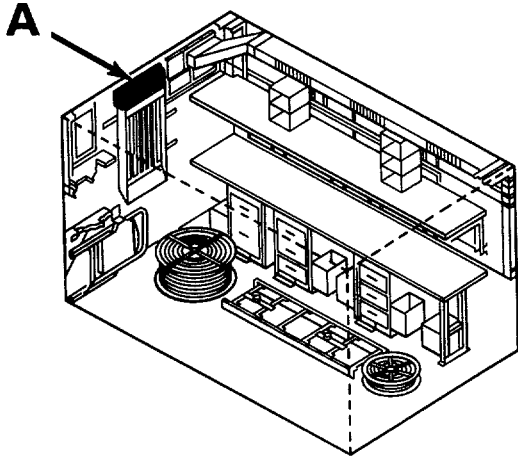

EL5VZ127

FIGURE 74. METER PANEL ASSEMBLY

SECTION II

TM 11-5895-1048-23P

(1) ITEM NO	(2) SMR CODE	(3) FSCM	(4) PART NUMBER	(5) DESCRIPTION AND USABLE ON CODES(UOC) QTY	(6)
				GROUP 0101010108	METER PANEL ASSY

FIGURE 74

1	PAFZZ	81349	MR36W5T5DCMAR	AMMETER	1
				UOC:ELT.....	
2	XBFZZ	80063	SC-C-913588	PANEL METER	1
				UOC:ELT.....	

END OF FIGURE

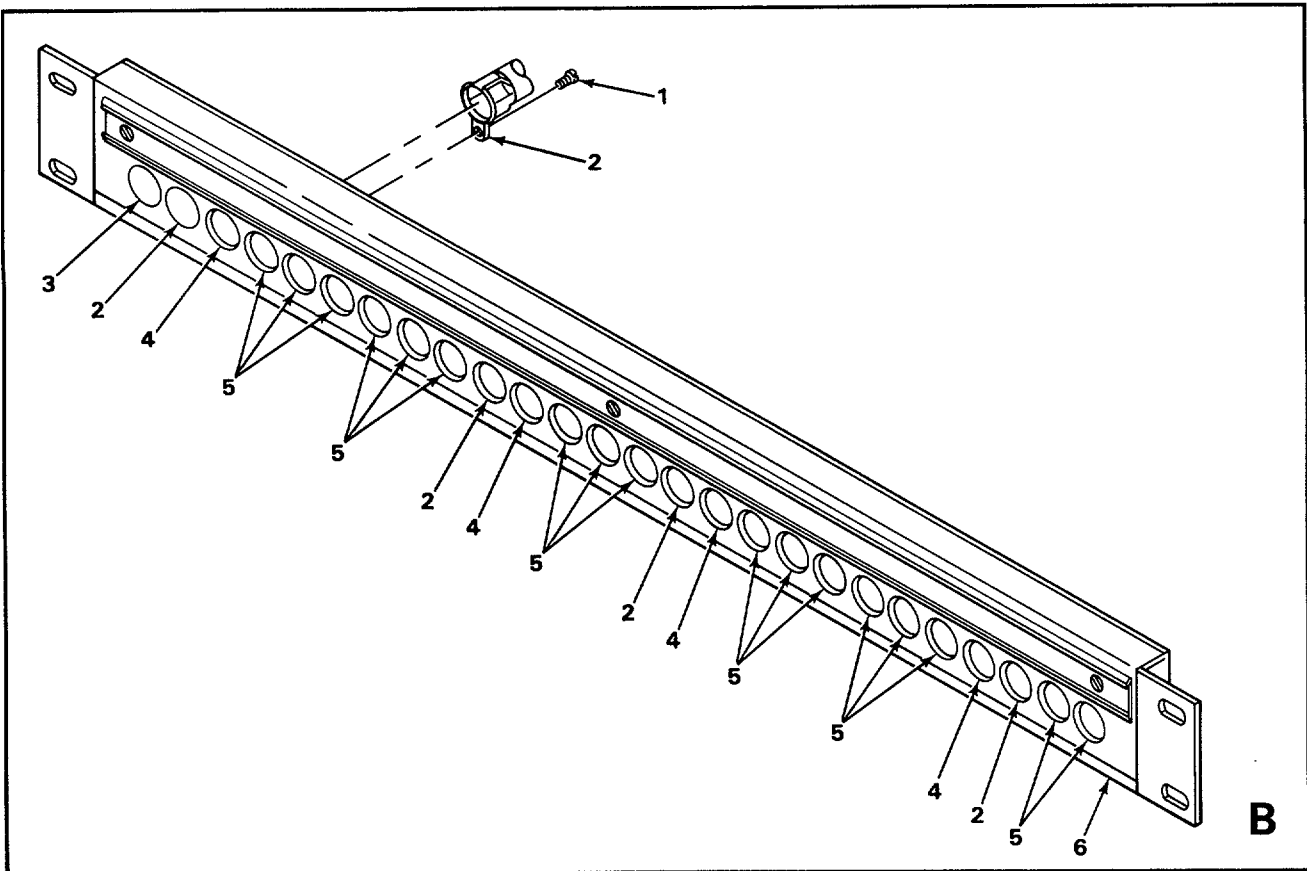
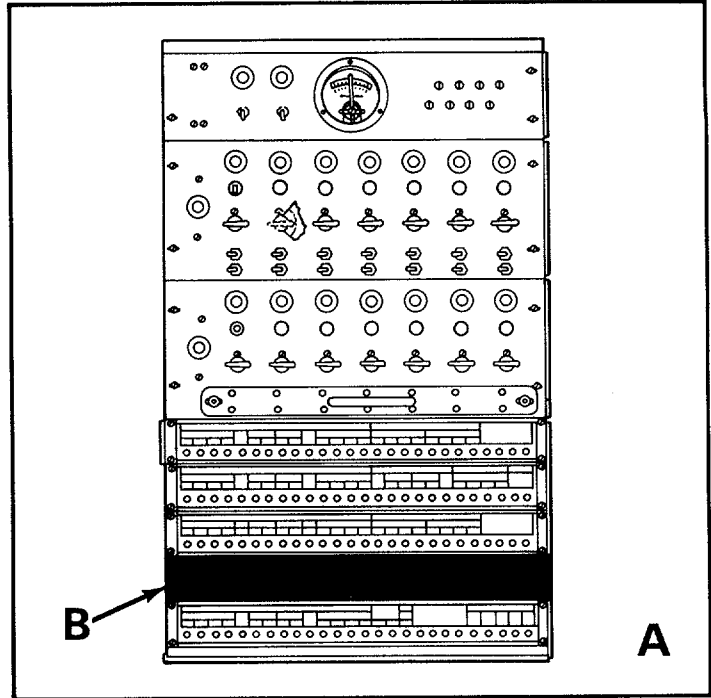
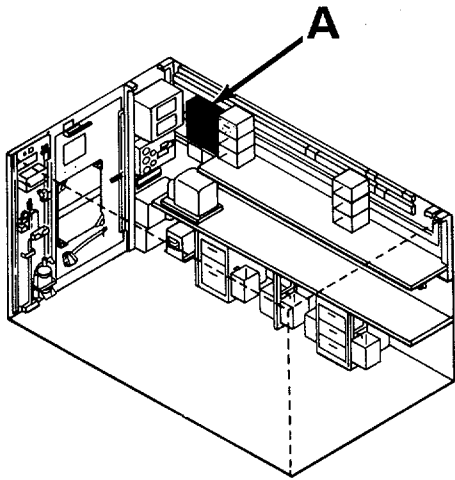

FIGURE 75. JACK STRIP ASSEMBLY

SECTION II

TM 11-5895-1048-23P

(1) ITEM NO	(2) SMR CODE	(3) FSCM	(4) PART NUMBER	(5) DESCRIPTION AND USABLE ON CODES(UOC) QTY GROUP	(6)
-------------------	--------------------	-------------	-----------------------	--	-----

FIGURE

1	PAFZZ	96906	MS51957-27	SCREW,MACHINE UOC:ELT	24
2	PAFZZ	81349	JJ-024	JACK,TELEPHONE UOC:ELT	4
3	PAFZZ	82389	P-1801	BUTTON,CAP UOC:ELT	2
4	PAFZZ	81349	JJ-086	JACK,TELEPHONE UOC:ELT	4
5	XBFZZ	80058	JJ-85	JACK,TELEPHONE UOC:ELT	16
6	XBFZZ	80063	SC-D-350212	JACK STRIP UOC:ELT	1

END OF FIGURE

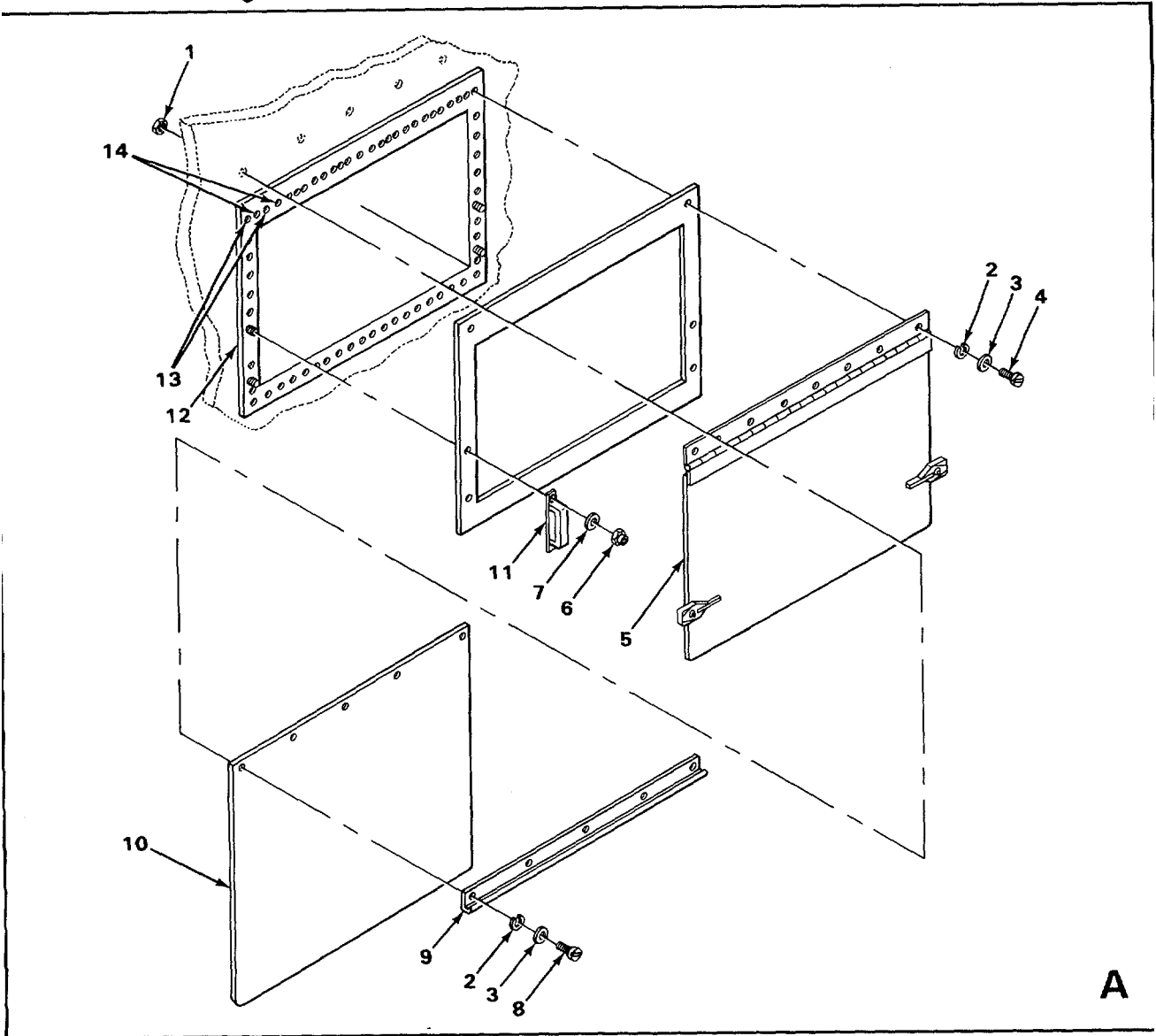
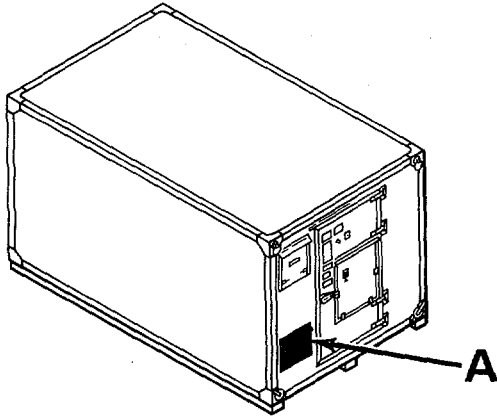

FIGURE 76. POWER ENTRANCE BOX ASSEMBLY

SECTION II

TM 11-5895-1048-23P

(1) ITEM NO	(2) SMR CODE	(3) FSCM	(4) PART NUMBER	(5) DESCRIPTION AND USABLE ON CODES(UOC)	(6) QTY
				GROUP 0101010109 POWER ENTRANCE BOX ASSEMBLY	
FIGURE 76					
1	XBFZZ	80063	SC-D-539708-1	RIVET UOC:ELT	5
2	PAFZZ	96906	MS35338-137	WASHER, LOCK..... UOC:ELT	13
3	PAFZZ	96906	MS15795-807	WASHER, FLAT UOC:ELT	13
4	PAFZZ	96906	MS51957-47	SCREW, MACHINE UOC:ELT	8
5	XBFFF	80063	SC-D-539702	COVER ASSY..... UOC:ELT	1
6	XBFZZ	80063	SC-D-539708-7	NUT UOC:ELT	4
7	PAFZZ	06424	0770-9	WASHER, FLAT UOC:ELT	4
8	PAFZZ	96906	MS51957-46	SCREW, MACHINE UOC:ELT	5
9	PAFZZ	80063	SC-C-539694	RAIN CAP UOC:ELT	1
10	PAFZZ	80063	SC-C-539695	RAIN SHIELD..... UOC:ELT	1
11	PAFZZ	80063	SCB539597	STRIKE, CATCH UOC:ELT	2
12	XBFZZ	80063	SC-C-681050	GASKET, RFI..... UOC:ELT	1
13	XBFZZ	80063	SC-D-539708-7	RIVET UOC:ELT	40
14	XBFZZ	80063	SC-D-539708-6	RIVET UOC:ELT	8

END OF FIGURE

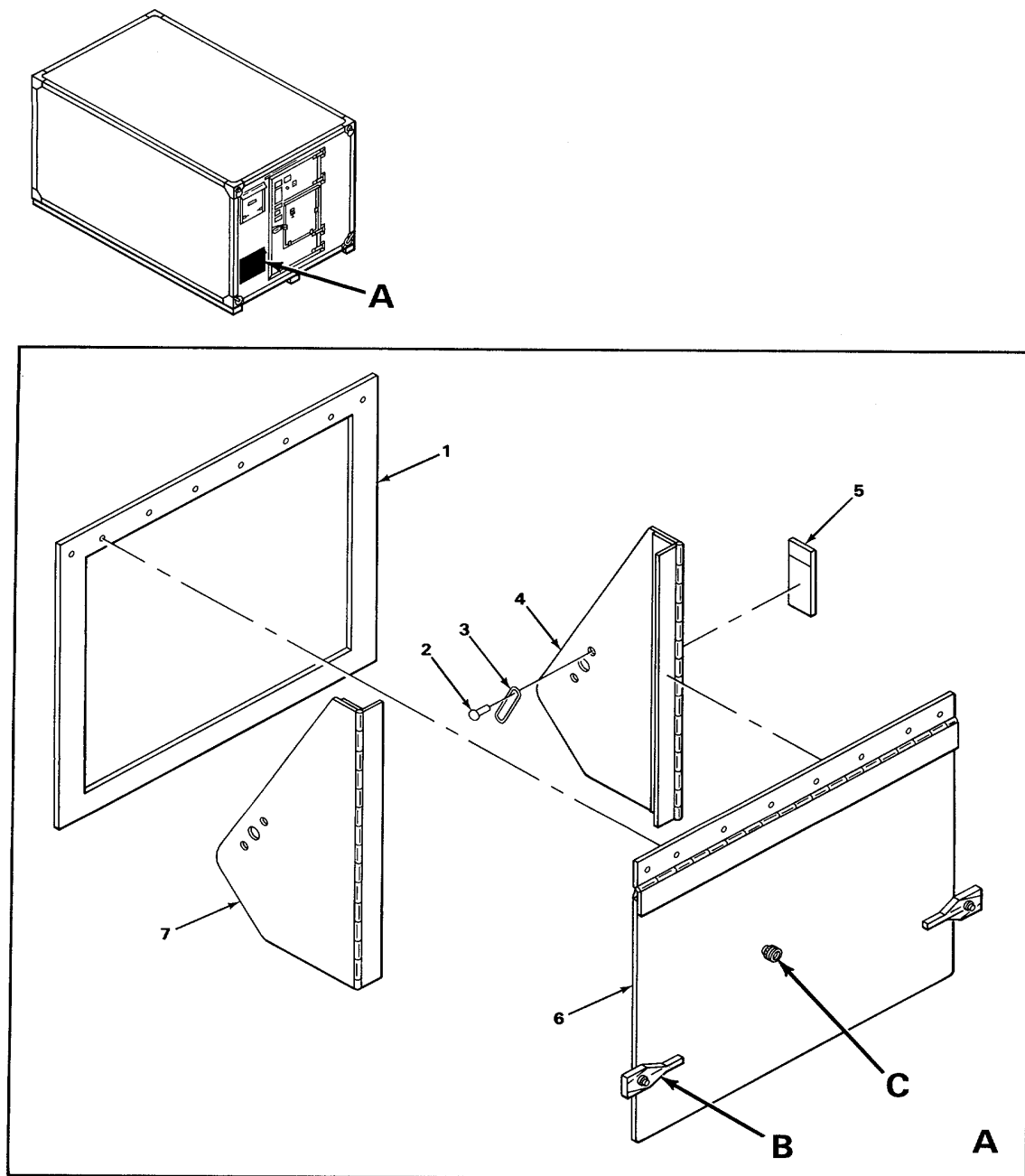

FIGURE 77. POWER ENTRANCE BOX COVER ASSEMBLY (SHEET 1 OF 2)

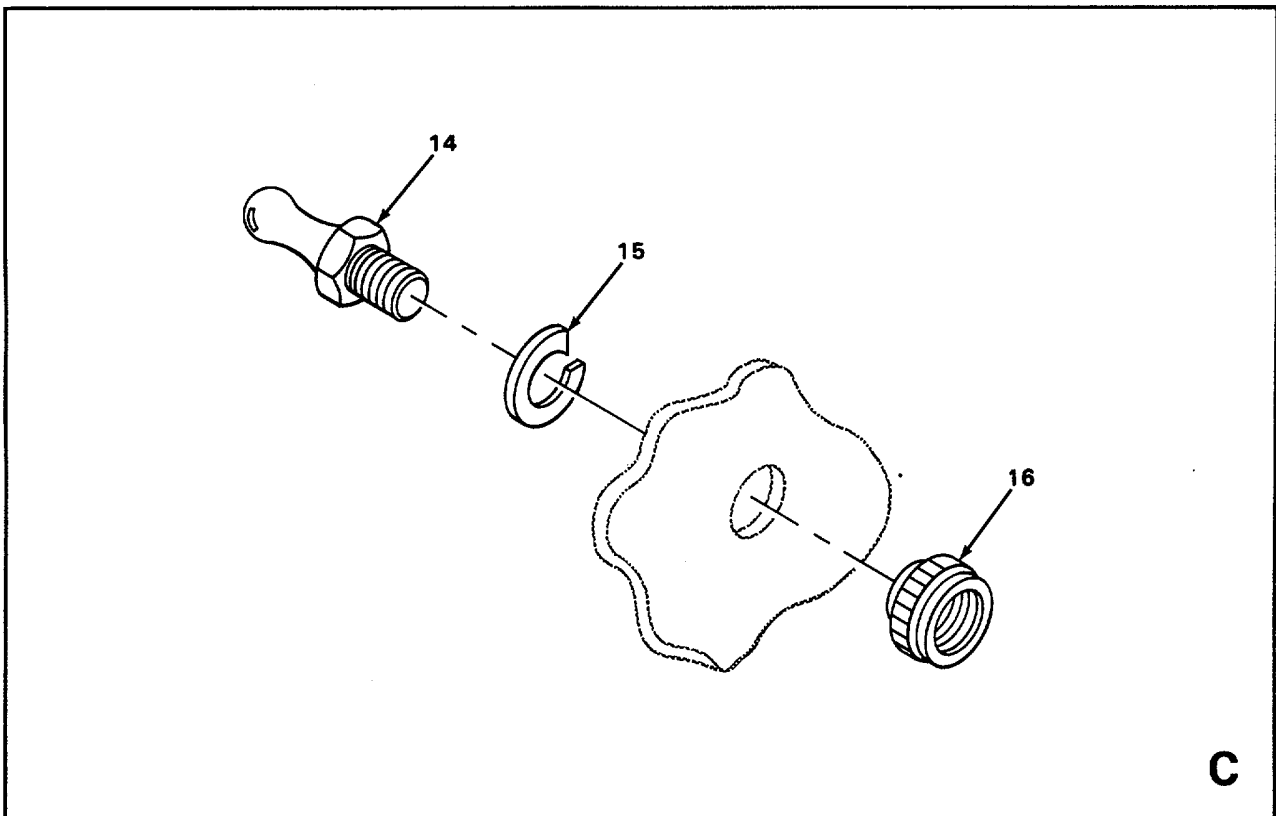
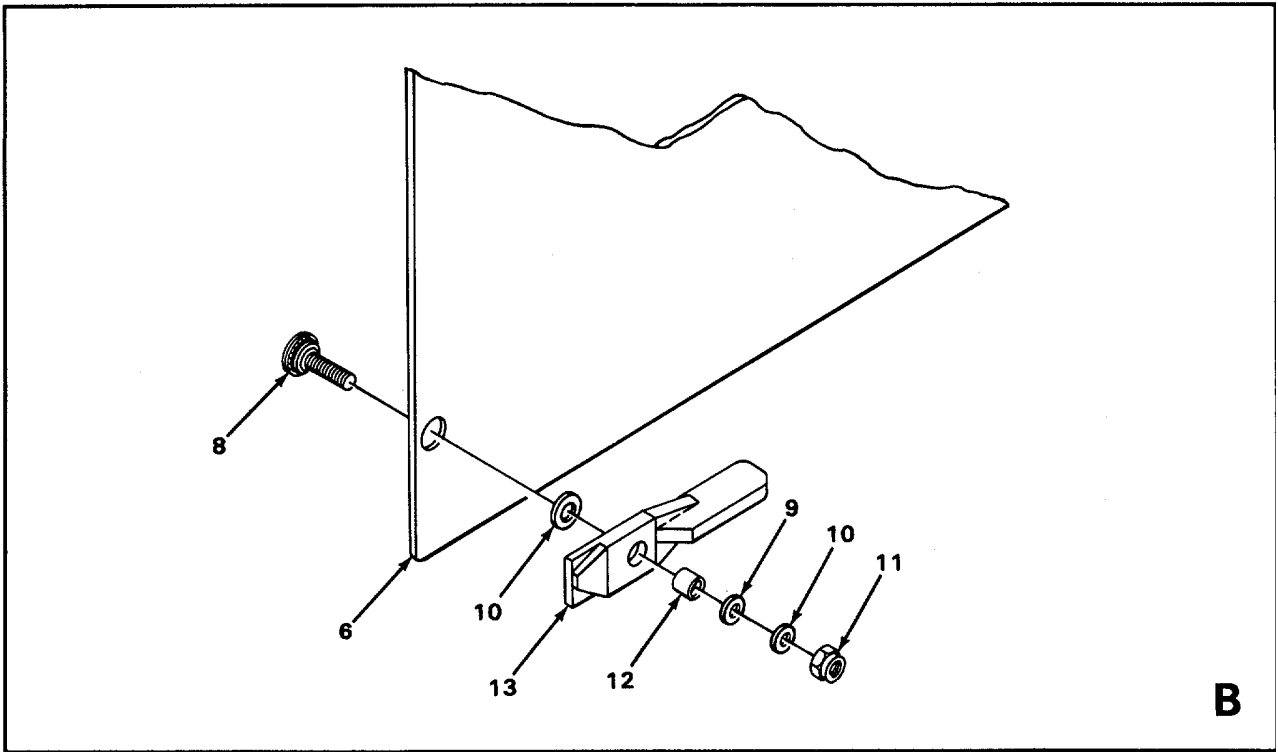

FIGURE 77. POWER ENTRANCE BOX COVER ASSEMBLY (SHEET 2 OF 2)

SECTION II

TM 11-5895-1048-23P

(1) ITEM NO	(2) SMR CODE	(3) FSCM	(4) PART NUMBER	(5) DESCRIPTION AND USABLE ON CODES(UOC)	(6) QTY
GROUP 0101010109 POWER ENTRANCE BOX COVER ASSEMBLY					
FIGURE 77					
1	PAFZZ	96906	MIL-R-46089M	GASKET4 UOC:ELT	4
2	PAFZZ	96906	MS20470AD4-4	RIVET,SOLID.....4 UOC:ELT	4
3	PAFZZ	80063	SC-B-681257	LINK,CHAIN,END.....2 UOC:ELT	2
4	XBFZZ	80063	SC-C-539705	SHIELD ASSY RIGHT1 UOC:ELT	1
5	XBFZZ	80063	SC-B-539591	STRAP,RETAINING1 UOC:ELT	1
6	XBFZZ	80063	SC-C-681150	COVER ASSY.....1 UOC:ELT	1
7	XBFZZ	80063	SC-C539706	SHIELD ASSY LEFT1 UOC:ELT	1
8	PAFZZ	46384	FHS032-10	STUD,SELF-LOCKING2 UOC:ELT	2
9	PAFZZ	80063	SCB539596	WASHER,SPRING TENSI2 UOC:ELT	2
10	PAFZZ	81350	AN-960-C1OL	WASHER,FLAT4 UOC:ELT	4
11	PAFZZ	80063	SC-C-681392-1	NUT2 UOC:ELT	2
12	XBFZZ	80063	SCB539595	BUSHING,SLEEVE2 UOC:ELT	2
13	PAFZZ	80063	SCC539594	FASTENER,CASEMENT2 UOC:ELT	2
14	PAFZZ	80063	SCB539589	STUD,BALL.....2 UOC:ELT	2
15	PAFZZ	96906	MS35338-41	WASHER,LOCK.....2 UOC:ELT	2
16	PAFZZ	86577	46LNK-/.060/	NUT,SELF-LOCKING,CL2 UOC:ELT	2

END OF FIGURE

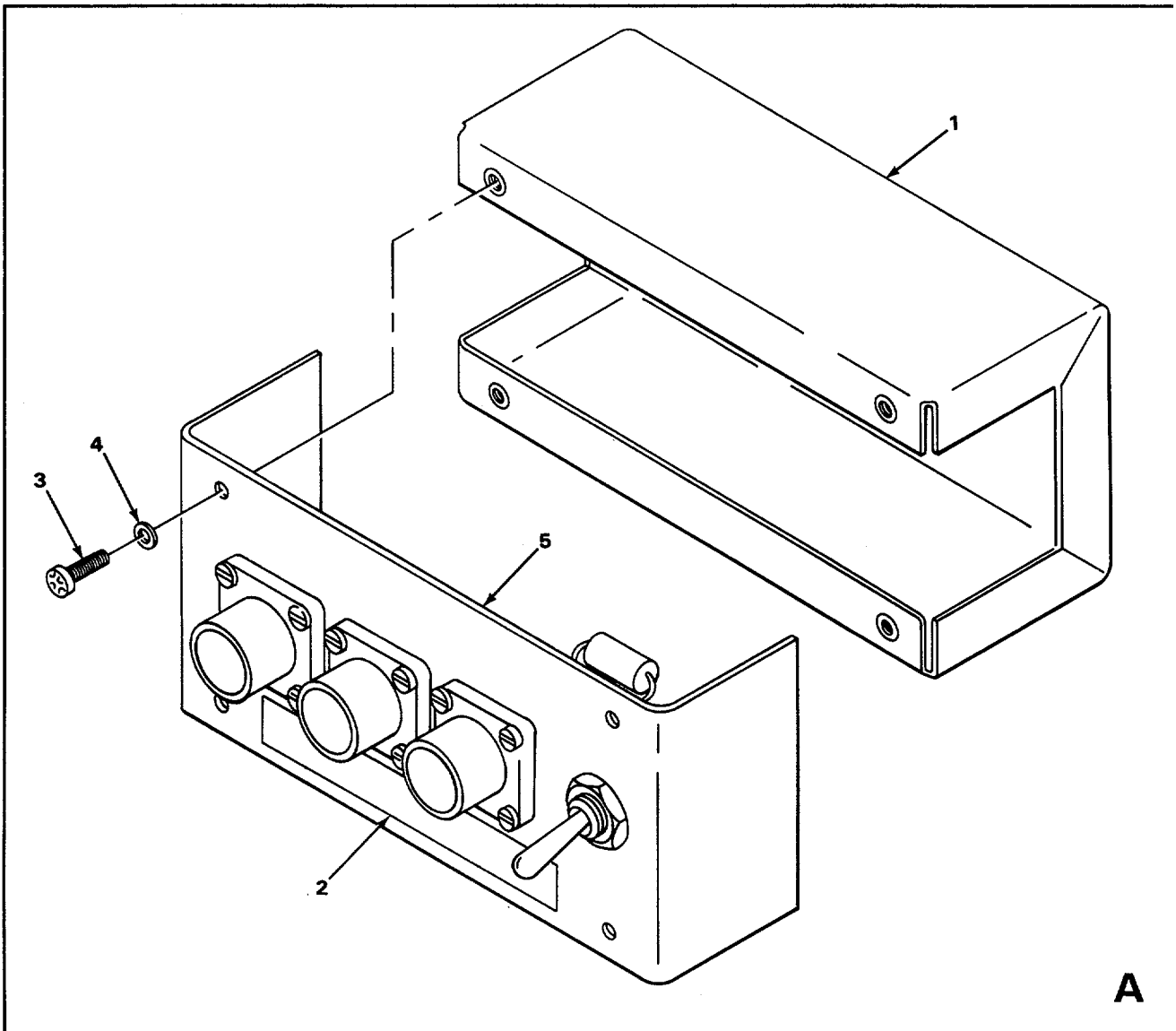
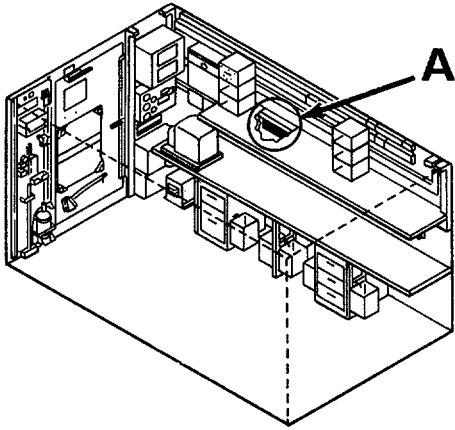

FIGURE 78. SWITCH BOX ASSEMBLIES NO. 1 THRU NO. 10

SECTION II

TM 11-5895-1048-23P

(1) ITEM NO	(2) SMR CODE	(3) FSCM	(4) PART NUMBER	(5) DESCRIPTION AND USABLE ON CODES(UOC)	(6) QTY
-------------------	--------------------	-------------	-----------------------	---	------------

GROUP 01010102 SWITCH BOX ASSEMBLIES
NO. 1 THROUGH NO. 10

FIGURE 78

1	XBFZZ	80063	SC-C-913541	BOX SUB-ASSEMBLY.....	1
				UOC:ELT	
2	XBFZZ	80063	SC-C-913545-1	IDENT PLATE	1
				UOC:ELT	
2	XBFZZ	80063	SC-C-913545-2	IDENT PLATE	1
				UOC:ELT	
2	XBFZZ	80063	SC-C-913545-3	IDENT PLATE	1
				UOC:ELT	
2	XBFZZ	80063	SC-C-913545-4	IDENT PLATE	1
				UOC:ELT	
2	XBFZZ	80063	SC-C-913545-5	IDENT PLATE	1
				UOC:ELT	
2	XBFZZ	80063	SC-C-913545-6	IDENT PLATE	1
				UOC:ELT	
2	XBFZZ	80063	SC-C-913545-7	IDENT PLATE	1
				UOC:ELT	
2	XBFZZ	80063	SC-C-913545-8	IDENT PLATE	1
				UOC:ELT	
2	XBFZZ	80063	SC-C-913545-9	IDENT PLATE	1
				UOC:ELT	
2	XBFZZ	80063	SC-C-913545-10	IDENT PLATE	1
				UOC:ELT	
3	PAFZZ	96906	MS35206-25	SCREW,MACHINE	4
				UOC:ELT	
4	PAFZZ	96906	MS27183-6	WASHER,FLAT	4
				UOC:ELT	
5	XBFFF	80063	SC-C-913542	COVER ASSEMBLY	1
				UOC:ELT	

END OF FIGURE

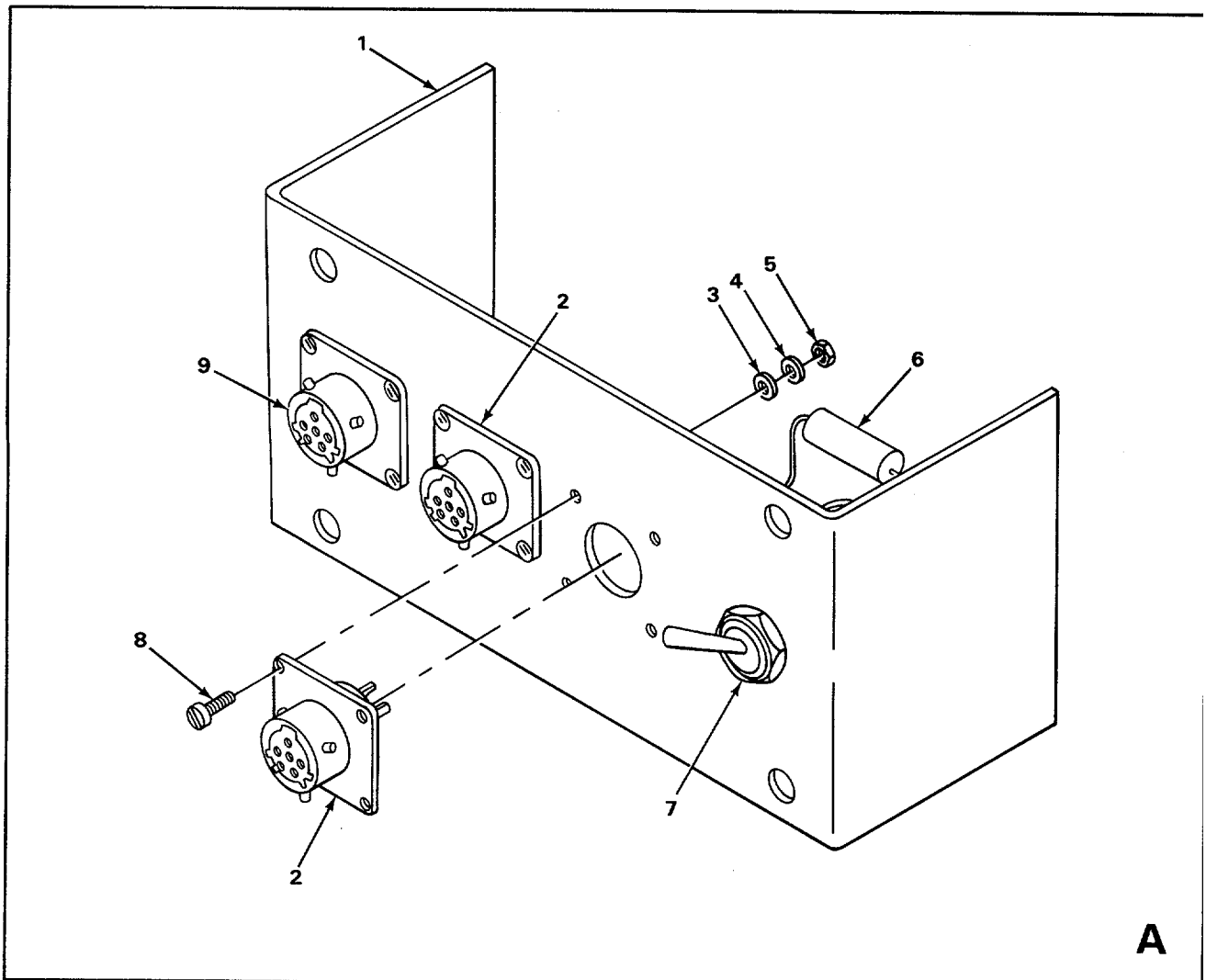
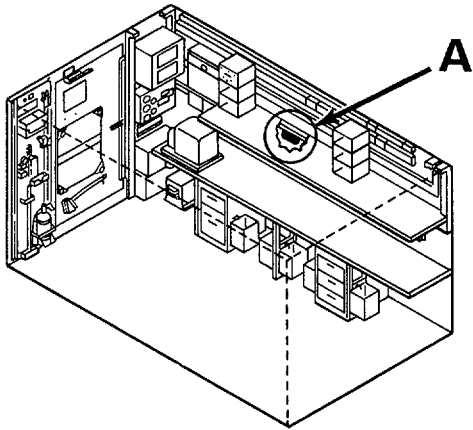

A

FIGURE 79. SWITCH BOX COVER ASSEMBLY

SECTION II

TM 11-5895-1048-23P

(1) ITEM NO	(2) SMR CODE	(3) FSCM	(4) PART NUMBER	(5) DESCRIPTION AND USABLE ON CODES(UOC)	(6) QTY
GROUP 01010102 COVER ASSEMBLY					
FIGURE 79					
1	XBFZZ	80063	SC-C-913544	COVER UOC:ELT	1
2	PAFZZ	77820	PT02E10-98P	CONNECTOR PLUG ELEC UOC:ELT	2
3	PAFZZ	96906	MS27183-3	WASHER,FLAT UOC:ELT	8
4	PAFZZ	96906	MS35338-40	WASHER,LOCK..... UOC:ELT	8
5	PAFZZ	96906	M535649-242	NUT,PLAIN,HEXAGON..... UOC:ELT	8
6	PAFZZ	81349	RCR32-G273JS	RESISTOR,FIXED,COMP UOC:ELT	1
7	PAFZZ	96906	MS35058-22	SWITCH,TOGGLE UOC:ELT	1
8	PAFZZ	96906	MS35265-15	SCREW,MACHINE UOC:ELT	8
9	PAFZZ	77820	PT02E10-98S	CONNECTOR PLUG ELEC UOC:ELT	1

END OF FIGURE

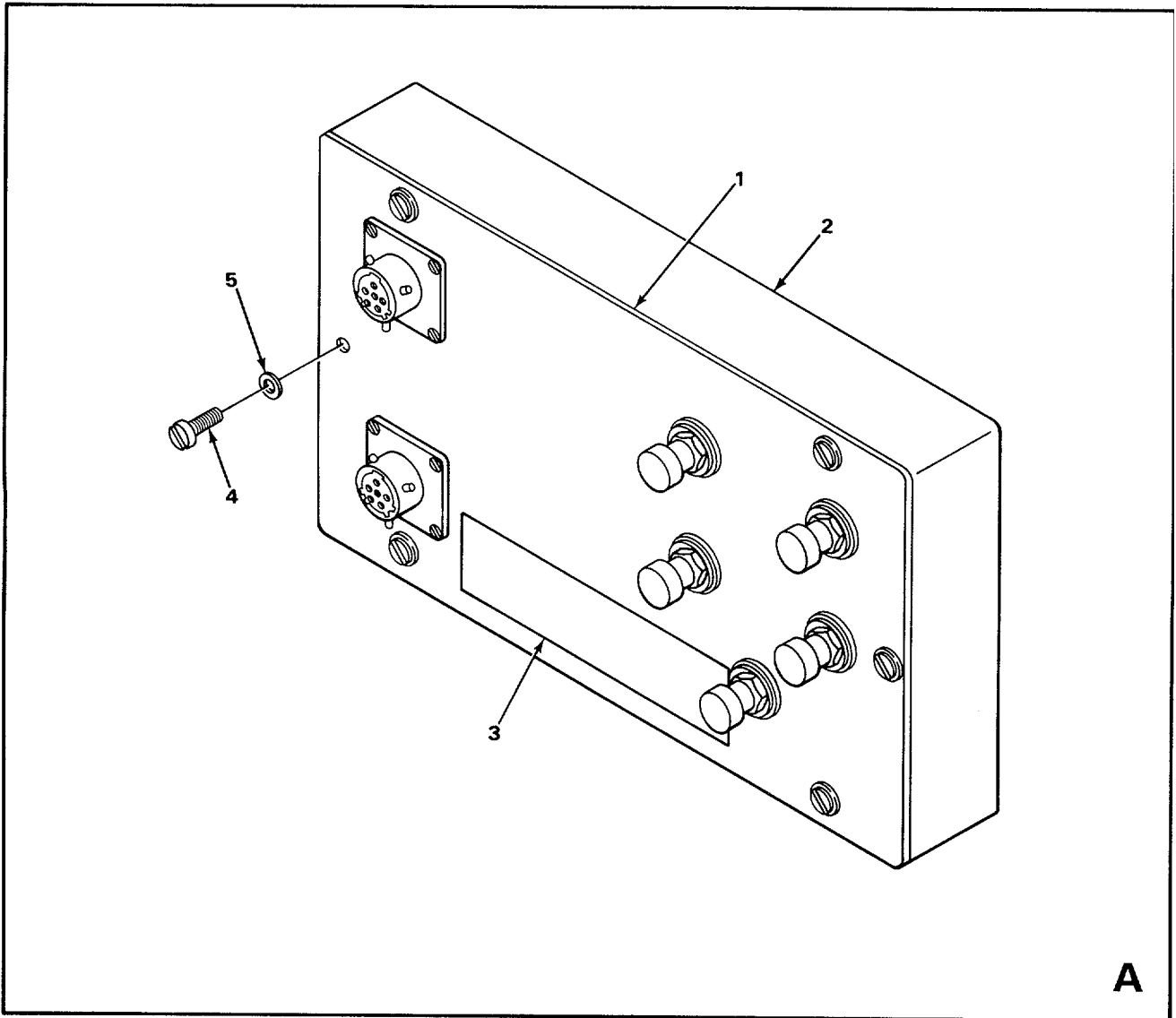
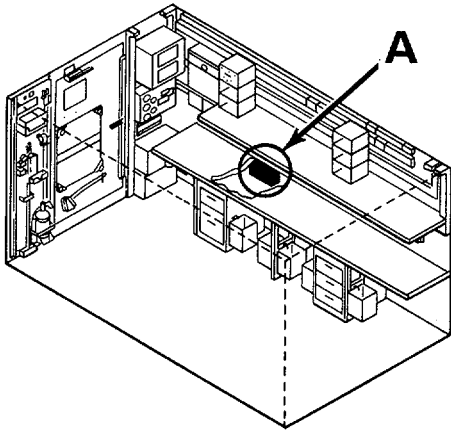

FIGURE 80. INTERCONNECT BOX ASSEMBLIES NO. 1 THRU NO. 10

SECTION II

TM 11-5895-1048-23P

(1) ITEM NO	(2) SMR CODE	(3) FSCM	(4) PART NUMBER	(5) DESCRIPTION AND USABLE ON CODES(UOC)	(6) QTY
GROUP 01010103 INTERCONNECT BOX ASSEMBLIES NO. 1 THROUGH NO. 10					
FIGURE 80					
1	XBFFF	80063	SC-C-913558	COVER ASSY.....	1
				UOC:ELT	
2	XAFZZ	80063	SC-C-913557	BOX WELDED ASSY.....	1
				UOC:ELT	
3	XBFZZ	80063	SC-C-913546-1	IDENT PLATE (NO. 1)	1
				UOC:ELT	
3	XBFZZ	80063	SC-C-913546-2	IDENT PLATE (NO. 2)	1
				UOC:ELT	
3	XBFZZ	80063	SC-C-913546-3	IDENT PLATE (NO. 3)	1
				UOC:ELT	
3	XBFZZ	80063	SC-C-913546-4	IDENT PLATE (NO. 4)	1
				UOC:ELT	
3	XBFZZ	80063	SC-C-913546-5	IDENT PLATE (NO. 5)	1
				UOC:ELT	
3	XBFZZ	80063	SC-C-913546-6	IDENT PLATE (NO. 6)	1
				UOC:ELT	
3	XBFZZ	80063	SC-C-913546-7	IDENT PLATE (NO. 7)	1
				UOC:ELT	
3	XBFZZ	80063	SC-C-913546-8	IDENT PLATE (NO. 8)	1
				UOC:ELT	
3	XBFZZ	80063	SC-C-913546-9	IDENT PLATE (NO. 9)	1
				UOC:ELT	
3	XBFZZ	80063	SC-C-913546-10	IDENT PLATE (NO. 10).....	1
				UOC:ELT	
4	PAFZZ	96906	MS35206-25	SCREW,MACHINE	6
				UOC:ELT	
5	PAFZZ	96906	MS27183-6	WASHER,FLAT	6
				UOC:ELT	

END OF FIGURE

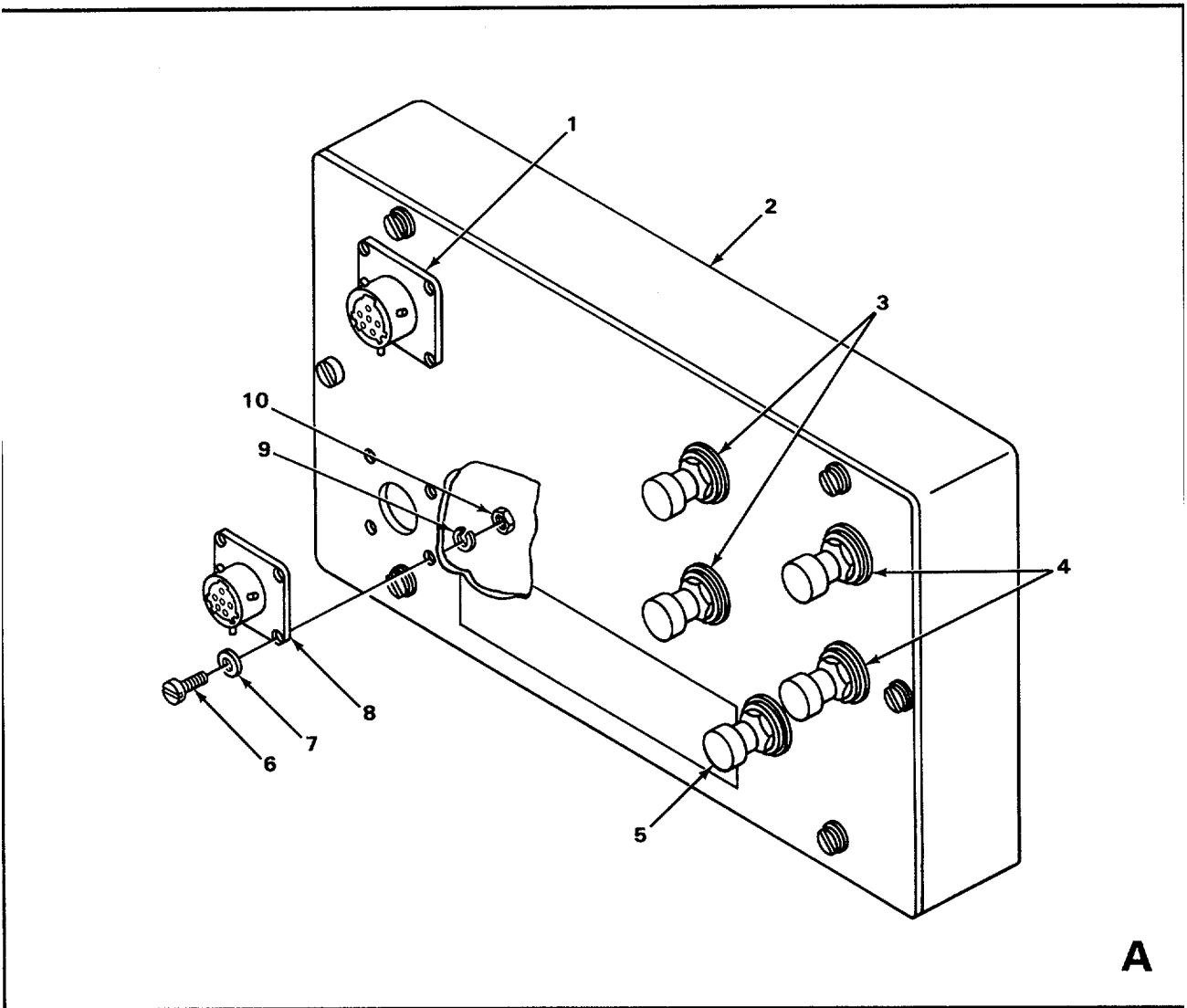
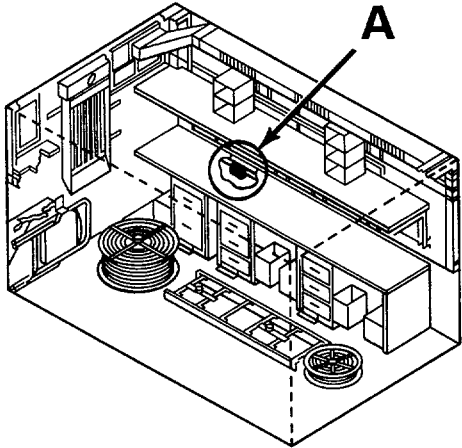

FIGURE 81. COVER ASSEMBLY

SECTION II

TM 11-5895-1048-23P

(1) ITEM NO	(2) SMR CODE	(3) FSCM	(4) PART NUMBER	(5) DESCRIPTION AND USABLE ON CODES(UOC)	(6) QTY
GROUP 01010103 COVER ASSEMBLY					
FIGURE 81					
1	PAFZZ	77820	PT02E10-98S	CONNECTOR PLUG ELEC UOC:ELT	1
2	XBFZZ	80063	SC-C-913559	COVER UOC:ELT	1
3	PAFZZ	81349	257-101	BINDING POST WHITE UOC:ELT	2
4	PAFZZ	81349	257-105	BINDING POST BLUE UOC:ELT	2
5	PAFZZ	81349	257-103	BINDING POST BLACK UOC:ELT	1
6	PAFZZ	96906	MS35265-15	SCREW,MACHINE UOC:ELT	8
7	PAFZZ	96906	MS27183-3	WASHER,FLAT UOC:ELT	8
8	PAFZZ	77820	PT02E10-98P	CONNECTOR PLUG ELEC UOC:ELT	1
9	PAFZZ	96906	MS35338-40	WASHER,LOCK..... UOC:ELT	8
10	PAFZZ	96906	MS35649-242	NUT,PLAIN,HEXAGON..... UOC:ELT	8

END OF FIGURE

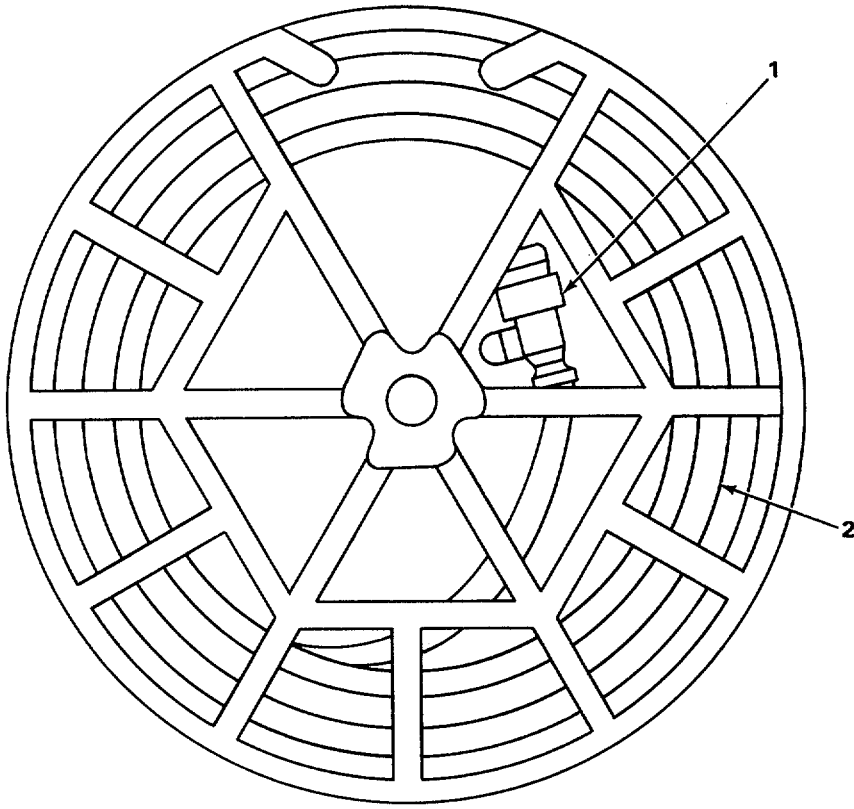

EL5VZ136

FIGURE 82. SIGNAL CABLE ASSEMBLY CX-4566/U

SECTION II

TM 11-5895-1048-23P

(1)	(2)	(3)	(4)	(5)	(6)
ITEM	SMR	FSCM	PART	DESCRIPTION AND USABLE ON CODES(UOC)	QTY
NO	CODE	FSCM	NUMBER	DESCRIPTION AND USABLE ON CODES(UOC)	QTY

GROUP 0102 SIGNAL CABLE ASSEMBLY

FIGURE 82

1	PAFFF	80058	U-185/G	CONNECTOR,PLUG,ELEC	1
2	PFFZZ	80058	WM-130A/GD 200	CABLE,TELEPHONE	V

END OF FIGURE

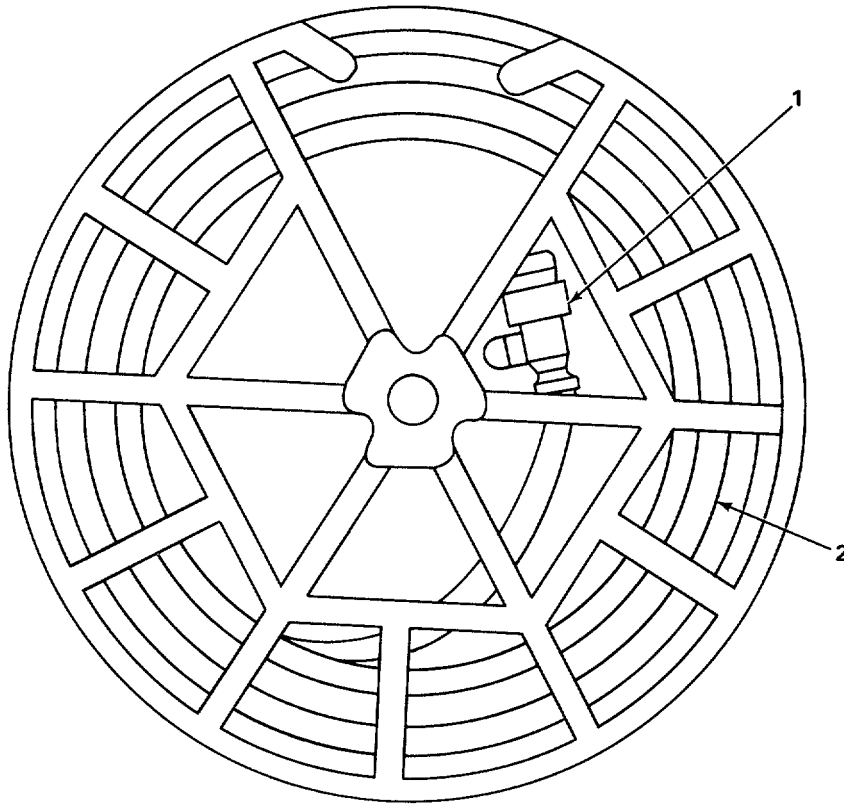

EL5VZ137

FIGURE 83. ELECTRICAL POWER CABLE ASSEMBLY CX-74531U

SECTION II

TM 11-5895-1048-23P

(1) ITEM NO	(2) SMR CODE	(3) FSCM	(4) PART NUMBER	(5) DESCRIPTION AND USABLE ON CODES(UOC)	(6) QTY
GROUP 0103 ELECTRICAL POWER CABLE ASSEMBLY					
FIGURE 83					
1	PAFZZ	80058	U-237/BG	CONNECTOR,PLUG,ELEC	2
				UOC:AD4	
2	PAFZZ	80660	235-2	CABLE,POWER,ELECTRI.....	V
				UOC:AD4	

END OF FIGURE

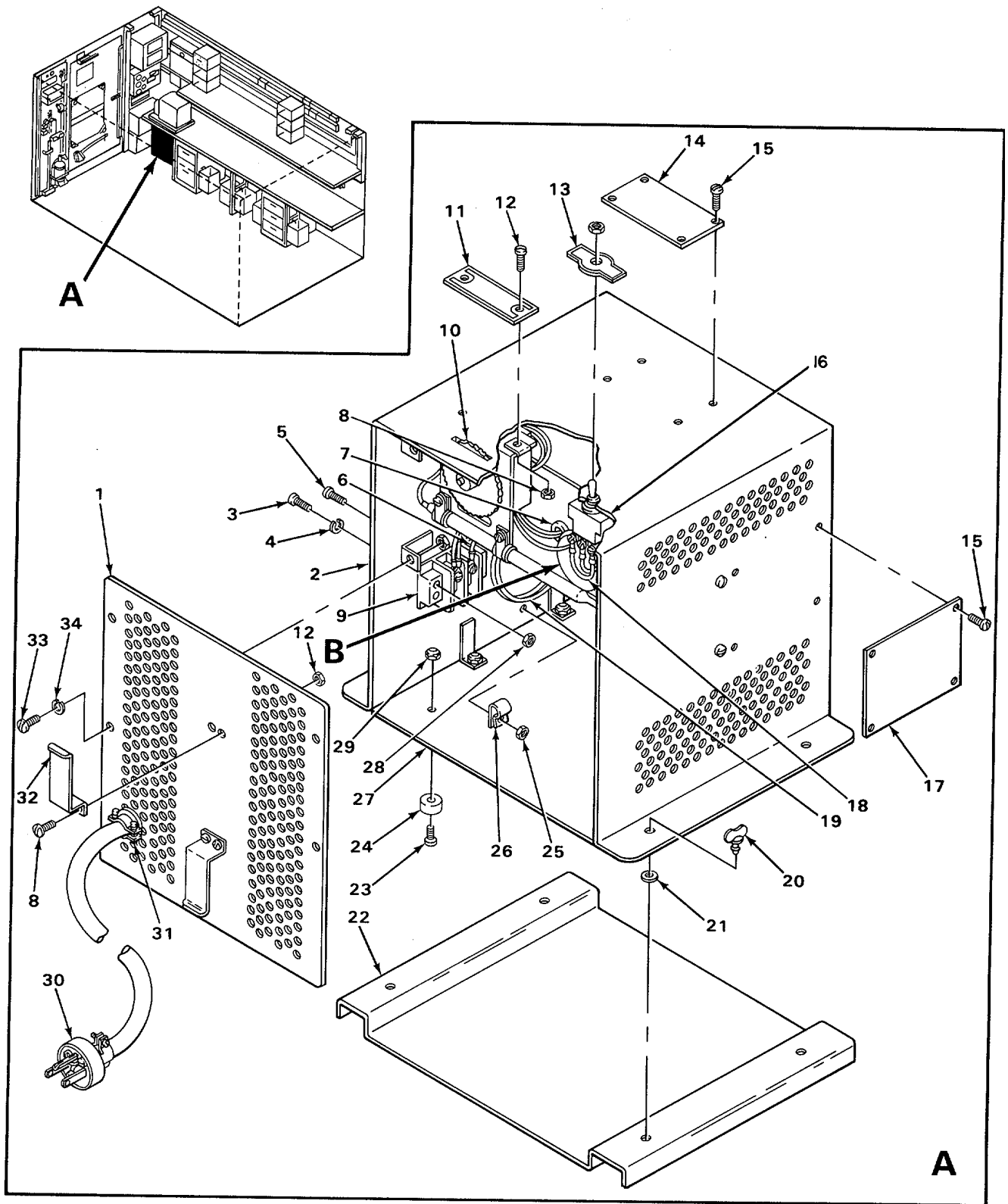

EL5VZ138

FIGURE 84. HEATER ASSEMBLY (SHEET 1 OF 2)

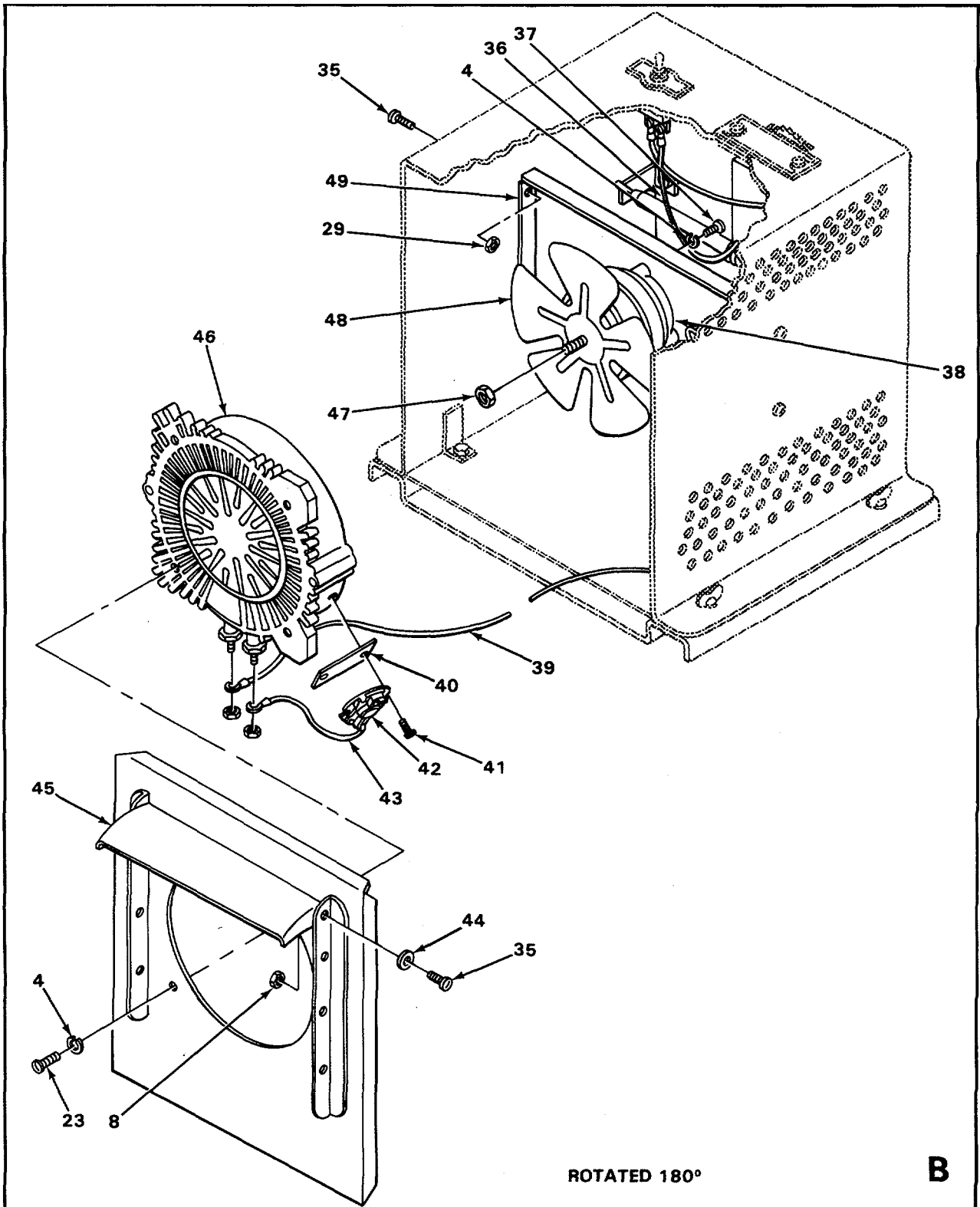

FIGURE 84. HEATER ASSEMBLY (SHEET 2 OF 2)

SECTION II

TM 11-5895-1048-23P

(1) ITEM NO	(2) SMR CODE	(3) FSCM	(4) PART NUMBER	(5) DESCRIPTION AND USABLE ON CODES(UOC)	(6) QTY
GROUP 05 HEATER ASSEMBLY					
FIGURE 84					
1	XBFZZ	80063	SC-C-539655	PANEL ASSY REAR.....1 UOC:ELT	1
2	XAFZZ	80063	SC-D-539660	CASE WELDED ASSY.....1 UOC:ELT	1
3	XBFZZ	80063	SC-D-539901-15	SCREW4 UOC:ELT	4
4	PAFZZ	96906	MS35338-42	WASHER,LOCK.....11 UOC:ELT	11
5	XBFZZ	80063	SC-D-539901-16	SCREW3 UOC:ELT	3
6	XBFZZ	80063	SC-B-539657	WIRE ASSY.....1 UOC:ELT	1
7	PAFZZ	96906	MS35489-11	GROMMET,NONMETALLIC1 UOC:ELT	1
8	XBFZZ	80063	SC-D-539901-1	NUT SELF LOCKING12 UOC:ELT	12
9	XBFZZ	80063	SC-D-539901-5	TERMINAL STRIP2-542.....1 UOC:ELT	1
10	XBFZZ	80063	SC-D-539652	THERMOSTAT1 UOC:ELT	1
11	XBFZZ	80063	SC-B-539654	PLATE IDENT1 UOC:ELT	1
12	XBFZZ	80063	SC-D-539901-13	SCREW6 UOC:ELT	6
13	XBFZZ	80063	SC-B-539646	PLATE IDENT1 UOC:ELT	1
14	XBFZZ	80063	SC-B-539792	PLATE,INFORMATION1 UOC:ELT	1
15	PAFZZ	96906	MS24629-10	SCREW,TAPPING,THREA8 UOC:ELT	8
16	PAFZZ	96906	MS25307-212	SWITCH,TOGGLE1 UOC:ELT	1
17	XBFZZ	80063	SC-B-539873	PLATE,WIRING DIAG1 UOC:ELT	1
18	XBFZZ	80063	SC-B-539657	WIRE ASSY.....2 UOC:ELT	2
19	XBFZZ	80063	SC-B-539657	WIRE ASSY.....1 UOC:ELT	1
20	XBFZZ	80063	SC-D-539901-6	STUD NO.S-W-1404 UOC:ELT	4
21	XBFZZ	80063	SC-D-539901-7	RETAINER4 UOC:ELT	4
22	XBFZZ	80063	SC-C-539656	BASE ASSY MOUNTING.....1 UOC:ELT	1
23	XBFZZ	80063	SC-D-539901-14	SCREW8 UOC:ELT	8
24	XBFZZ	80063	SC-D-539901-4	BUMPER RECESS NO.184	4

SECTION II

TM 11-5895-1048-23P

(1) ITEM NO	(2) SMR CODE	(3) FSCM	(4) PART NUMBER	(5) DESCRIPTION AND USABLE ON CODES(UOC)	(6) QTY
25	XBFZZ	80063	SC-D-539901-2	UOC:ELT NUT SELF LOCKING	3
26	PAFZZ	96906	MS9024-03	UOC:ELT CLAMP,LOOP	3
27	XBFZZ	80063	SC-B-539645	UOC:ELT PLATE BOTTOM	1
28	PAFZZ	96906	MS35649-282	UOC:ELT NUT,PLAIN,HEXAGON	4
29	PAFZZ	96906	MS21044N08	UOC:ELT NUT,SELF-LOCKING,HE	8
30	XBFFF	80063	SC-C-539906	UOC:ELT CABLE ASSY (HEATER)	1
31	XBFZZ	80063	SC-D-539901-3	UOC:ELT BUSHING NO.3302.....	1
32	XBFZZ	80063	SC-B-539653	UOC:ELT BRACKET	2
33	XBFZZ	80063	SC-D-539901-11	UOC:ELT SCREW	10
34	PAFZZ	96906	MS35338-41	UOC:ELT WASHER,LOCK.....	10
35	XBFZZ	80063	SC-D-539901-12	UOC:ELT SCREW	12
36	XBFZZ	80063	SC-B-539657	UOC:ELT WIRE ASSY.....	1
37	XBFZZ	80063	SC-D-539901-17	UOC:ELT SCREW	3
38	PAFZZ	12532	5KSP51AL74	UOC:ELT MOTOR	1
39	XBFZZ	80063	SC-B-539657	UOC:ELT WIRE ASSY.....	1
40	XBFZZ	80063	SC-B-681206	UOC:ELT PLATE	1
41	PAFZZ	96906	MS24629-35	UOC:ELT SCREW,TAPPING,THREA	2
42	PAFZZ	17032	23T21	UOC:ELT SWITCH,THERMOSTATIC	1
43	XBFZZ	80063	SC-B-539657	UOC:ELT WIRE ASSY.....	1
44	PAFZZ	96906	AN960-CBL	UOC:ELT WASHER	8
45	XBFZZ	80063	SC-B-539645	UOC:ELT LOUVER	4
46	PAOZZ	72143	3954E	UOC:ELT HEATER ELEMENT	1
47	PAFZZ	81349	M24129-4-4C	UOC:ELT NUT,SELF-LOCKING,HE	1
48	PAFZZ	60399	0U720-5	UOC:ELT FAN.....	1
49	XBFZZ	80063	SC-C-539648	UOC:ELT PLATE,MOTOR MTG.....	1

END OF FIGURE

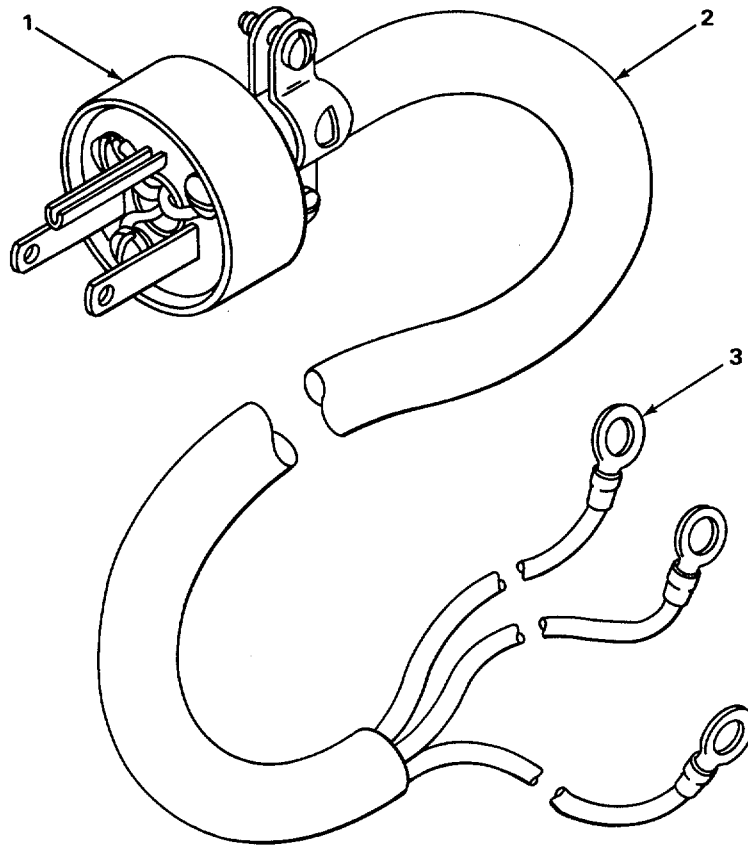

EL5VZ140

FIGURE 85. HEATER CABLE ASSEMBLY

SECTION II

TM 11-5895-1048-23P

(1) ITEM NO	(2) SMR CODE	(3) FSCM	(4) PART NUMBER	(5) DESCRIPTION AND USABLE ON CODES(UOC)	(6) QTY
-------------------	--------------------	-------------	-----------------------	---	------------

GROUP 05 HEATER CABLE ASSEMBLY

FIGURE 85

1	PAFZZ	80063	SC-C-539906-2	CAP PROTECTIVE,DUST1 UOC:ELT	1
2	XBFZZ	80063	SC-C-539906-1	CABLE1 UOC:ELT	1
3	XBFZZ	80063	SC-C-539906-3	TERMINAL,INSULATED3 UOC:ELT	3

END OF FIGURE

NATIONAL STOCK NUMBER AND PART NUMBER INDEX

STOCK NUMBER	NATIONAL STOCK NUMBER INDEX			
	FIG.	ITEM	STOCK NUMBER	FIG. ITEM
4935-00-001-9241	66	7	5970-00-099-6235	72 43
	76	10	5307-00-099-8871	66 28
4935-00-001-9242	69	28		77 14
5320-00-005-1051	59	6	6625-00-103-0771	72 31
5310-00-014-5850	72	7	5905-00-104-5757	79 6
5310-00-043-4708	1	14	5320-00-117-6818	28 2
	17	5	5320-00-117-6826	66 27
5310-00-045-3296	32	7		77 2
	33	5	5320-00-117-6853	73 7
	37	3	5320-00-117-6942	28 1
	72	48	5340-00-134-3470	66 13
5310-00-045-3299	26	23		77 13
	32	11	5340-00-134-3472	66 24
	67	21	5340-00-134-3482	66 17
	72	35		76 11
5310-00-045-4007	84	4	5306-00-134-3528	69 46
	19	10		70 21
	32	15	5340-00-134-3781	33 3
	42	17	5935-00-134-5266	20 1
	44	73		83 1
	66	29	5935-00-137-4879	69 33
	77	15	5940-00-143-4777	57 3
	84	34	5940-00-143-4794	57 1
5310-00-045-5207	69	49		61 31
5310-00-045-5215	69	56	5995-00-143-9858	4 8
5935-00-045-9832	11	3		17 14
	70	16	5310-00-144-8453	45 7
5305-00-050-9227	29	7	7520-00-145-0562	33 11
5930-00-051-4448	3	13	5910-00-145-9426	67 46
5305-00-054-6651	75	1	5935-00-149-3985	10 4
5305-00-054-6672	76	4		19 7
5305-00-059-3660	73	19	5975-00-152-1046	67 45
5305-00-059-3663	68	12	5975-00-152-1075	60 3
5310-00-080-6004	67	34		61 13
5310-00-080-8495	70	18	6240-00-152-2996	43 96
6145-00-081-0296	69	13		46 4
7230-00-081-1077	3	2	6250-00-158-8900	5 1
5310-00-081-4219	67	27	7520-00-159-4863	17 10
5310-00-081-8087	45	1		18 8
	56	1	5355-00-160-7105	6 2
5310-00-082-1404	72	44	7520-00-162-6178	32 20
	32	16	7920-00-165-7277	3 26
	45	2	5310-00-167-0812	66 9
	56	2		77 10
	72	45	6210-00-173-2398	44 3
	78	4	6145-00-174-1083	58 4
	80	5	6210-00-174-1642	3 11
	5310-00-088-1251	26	32	5325-00-174-5317
5970-00-099-6234	72	10	3120-00-177-3935	66 10
	72	42	7920-00-178-8315	18 1

NATIONAL STOCK NUMBER AND PART NUMBER INDEX

STOCK NUMBER	NATIONAL STOCK NUMBER INDEX			
	FIG.	ITEM	STOCK NUMBER	FIG. ITEM
6240-00-179-1814	3	12	7105-00-269-8463	17 15
	6	8	4210-00-270-4512	18 10
	13	1	5325-00-291-9366	84 7
5310-00-184-8971	69	59	5120-00-293-2691	3 28
5935-00-192-4757	16	4	5120-00-293-2692	3 29
5935-00-192-4758	16	3	6250-00-299-2884	5 7
	21	1	5935-00-359-6025	3 14
	21	8		4 19
	53	4	5815-00-392-7813	1 8
5935-00-192-4760	16	1	5815-00-392-7822	1 10
5935-00-192-4826	8	1	4540-00-404-9232	9 7
	75	4		84 46
6250-00-194-4794	43	106	5310-00-407-9566	67 28
	47	10	4940-00-408-4945	43 25
5340-00-194-4827	75	3	6645-00-410-2395	17 16
5930-00-197-4295	84	42	5320-00-426-4916	68 30
5815-00-198-4438	1	5	5340-00-432-8264	32 17
5310-00-202-0331	66	11	5340-00-435-3104	72 41
	77	9	5305-00-438-8682	56 3
5930-00-202-0878	56	4	6250-00-449-7859	45 8
5340-00-205-3486	46	3	5120-00-451-8250	18 3
5305-00-207-8253	68	20	4140-00-451-8257	67 5
5310-00-208-9255	17	17	6210-00-451-8350	45 5
	26	20	5935-00-471-1909	22 3
	43	111		24 1
	68	13	5975-00-473-5595	4 20
5310-00-209-0788	19	12		11 6
5815-00-219-7020	1	9	5815-00-503-2760	1 2
5935-00-224-4213	7	1	5305-00-531-0298	79 8
	75	2		81 6
5975-00-224-5260	3	24	5940-00-538-0777	1 4
	18	5	5805-00-543-0012	1 6
5306-00-225-8498	67	32		18 7
5306-00-225-8499	67	29	5310-00-543-2410	79 4
5306-00-226-4829	26	8		81 9
	27	10	5310-00-543-2870	68 9
	59	12	5310-00-543-4717	69 60
	60	11	5815-00-553-6061	1 2
	61	10	5940-00-557-1629	52 1
6250-00-227-0317	5	4	5940-00-557-4338	69 16
5935-00-243-8641	69	10	6105-00-560-5739	9 6
5999-00-244-5150	6	6		84 38
5305-00-253-5609	49	12	6145-00-577-8480	82 2
5930-00-259-4646	72	14	5975-00-577-8518	60 9
5310-00-261-8278	69	52		61 17
5325-00-263-6632	55	1	5935-00-577-8846	14 1
	60	32		82 1
5305-00-269-2805	67	31	5305-00-579-5238	27 23
5305-00-269-3208	67	15	5310-00-582-5677	34 5
5310-00-269-3466	38	1		35 4

NATIONAL STOCK NUMBER AND PART NUMBER INDEX

STOCK NUMBER	NATIONAL STOCK NUMBER INDEX			
	FIG.	ITEM	STOCK NUMBER	FIG. ITEM
5310-00-582-5677	68	22	5306-00-720-8260	68 2
	69	26	5310-00-722-5998	19 9
5310-00-582-5965	26	7	5310-00-727-5223	84 47
	26	13	4210-00-727-8111	3 21
	27	9	6230-00-729-9614	3 25
	32	4		18 12
	33	9	6115-00-738-6339	2 1
	67	3	6145-00-752-2473	83 2
	70	13	4940-00-752-2474	4 14
5925-00-583-7941	13	2	5995-00-752-2566	4 2
5310-00-589-8028	77	16	5830-00-752-5357	43 95
4210-00-595-4085	33	14	5925-00-752-6642	13 4
5310-00-595-7237	61	30	6625-00-752-8464	13 7
5930-00-615-7896	6	3		72 27
5930-00-615-9376	9	5	6625-00-752-8611	72 29
5310-00-619-1148	42	13	6625-00-752-8612	6 1
	66	16	5411-00-752-9659	1 1
	68	11	6210-00-754-8134	5 2
	73	20	5310-00-761-6882	42 16
	76	7		70 14
5310-00-625-5756	26	6	5935-00-763-6983	69 34
	27	8	5305-00-763-7829	68 14
	59	14	5310-00-765-3197	72 37
	60	13	5305-00-765-4352	69 19
	61	8	4140-00-765-7748	84 48
	68	4	5120-00-776-9917	17 24
6240-00-635-9753	3	5	5120-00-776-9918	17 23
	44	5	5410-00-792-6335	3 34
5320-00-637-5422	67	42	7230-00-792-6341	3 27
5935-00-644-8597	3	10	6105-00-792-8384	10 2
	4	18	4140-00-792-8395	10 5
	11	2	4520-00-792-8398	9 8
	15	1	6680-00-793-9575	9 1
	19	1	6250-00-804-3449	5 3
5930-00-655-1514	79	7	5310-00-806-1787	69 53
5930-00-660-5584	42	6	5310-00-807-1465	51 1
6625-00-669-0739	13	5		69 22
5975-00-669-9473	20	2	5310-00-807-1466	49 9
5925-00-681-4952	69	29	5310-00-809-4058	26 12
5305-00-685-3509	68	7		27 15
5305-00-702-4523	34	4		32 3
	35	3		33 8
5930-00-702-6431	84	16		44 74
5975-00-705-5841	4	21		67 4
	11	5		70 19
8130-00-711-0537	17	6		72 11
5910-00-713-8313	10	1	5310-00-809-8544	32 12
5975-00-714-8031	61	6		45 10
5305-00-719-3997	27	17		46 7
5306-00-720-8260	26	31		67 22

NATIONAL STOCK NUMBER AND PART NUMBER INDEX

STOCK NUMBER	NATIONAL STOCK NUMBER INDEX			
	FIG.	ITEM	STOCK NUMBER	FIG. ITEM
5310-00-809-8544	69	7	5940-00-926-8162	69 44
	70	3		71 4
5310-00-809-8546	32	8	5935-00-929-0301	3 20
	33	4	5310-00-929-1807	34 3
	37	4		35 5
	43	110	5935-00-931-4024	15 3
	69	17	5310-00-934-9739	79 5
	70	11		81 10
5310-00-811-3494	72	34	5310-00-934-9751	26 22
	72	40		72 49
	84	29	5310-00-934-9757	84 28
5995-00-823-3016	4	11	5310-00-934-9765	29 1
5975-00-834-1528	59	23	5310-00-934-9766	69 51
	60	4	5950-00-942-8457	51 5
5310-00-842-1699	69	45	5310-00-950-1310	71 12
5310-00-851-2674	70	20	5925-00-950-6551	72 6
5305-00-855-0961	84	41	5310-00-951-4679	79 3
5305-00-855-0968	84	15		81 7
5340-00-857-1424	11	4	5305-00-958-5245	33 2
5930-00-865-6101	3	1	5305-00-958-5246	27 27
5970-00-869-6263	12	2	5305-00-958-5252	27 25
5310-00-877-5797	61	32	5305-00-958-5477	49 8
	69	18	5305-00-958-5481	70 4
	72	8	5307-00-974-0610	62 3
5310-00-880-5978	34	10		77 8
	35	10	5310-00-974-6623	27 16
	66	3		59 13
	76	3		60 12
5310-00-883-9384	17	18		61 9
	26	24		68 3
5995-00-889-0608	4	12	5310-00-982-6814	42 12
5310-00-889-2769	43	108	5310-00-982-6827	69 27
	72	47	5310-00-983-8483	49 2
5305-00-889-3001	32	14		51 2
	69	37		69 21
5305-00-889-3002	67	38	5310-00-984-3806	68 5
2540-00-892-6243	3	35	5305-00-984-4988	45 12
	17	11		49 1
5950-00-892-8208	13	8		78 3
	72	9		80 4
5920-00-892-9311	6	4	5305-00-984-4989	72 46
5120-00-900-6096	18	11	5305-00-984-4992	69 32
5310-00-901-0278	72	36	5305-00-984-6192	34 8
5310-00-903-3994	69	58		35 8
5805-00-907-8300	1	3		67 20
5915-00-909-7762	42	15	5305-00-984-6193	45 9
6145-00-912-5712	22	1		46 6
	23	5	5305-00-984-6194	69 8
	24	6	5305-00-984-6221	70 7
6210-00-921-6682	48	4	5310-00-984-7042	68 8

NATIONAL STOCK NUMBER AND PART NUMBER INDEX

STOCK NUMBER	FIG.	NATIONAL STOCK NUMBER INDEX		FIG.	ITEM
		ITEM	STOCK NUMBER		
6110-00-985-7574	3	32	5995-01-118-4785	18	13
5305-00-988-1723	26	14	5895-01-124-1457	67	23
	44	72	5365-01-132-5735	67	35
5305-00-988-1724	32	5	5365-01-134-0389	67	36
	33	10	5855-01-142-7530	27	30
5340-00-988-3210	49	4	5340-01-145-4031	26	9
5305-00-989-6265	4	24	7240-01-152-6849	37	5
	43	94	5340-01-165-3592	33	13
	61	29	5340-01-169-2882	33	7
5305-00-989-7434	26	26	6145-01-169-2996	69	15
	43	107	5320-01-181-2533	68	25
5305-00-989-7435	32	6			
	33	6			
	37	2			
	70	10			
5935-00-992-0311	79	9			
	81	1			
5935-00-992-0312	79	2			
	81	8			
5935-00-993-2402	58	5			
5815-00-999-3048	1	2			
5935-01-005-3579	52	3			
	67	43			
5830-01-008-3126	3	18			
5935-01-019-5152	9	3			
5340-01-023-0504	32	23			
5935-01-024-4028	43	42			
6210-01-032-3673	49	14			
	72	23			
6210-01-034-1940	44	1			
5940-01-034-3421	25	3			
	69	11			
5930-01-037-3506	70	15			
5925-01-042-0109	13	3			
	72	1			
5411-01-051-5331	1	1			
5935-01-056-6258	25	2			
6145-01-062-6548	69	14			
6145-01-062-9820	57	2			
5935-01-063-2388	54	2			
5855-01-072-9865	33	1			
6645-01-080-2673	3	31			
5310-01-081-8534	72	33			
6240-01-095-7967	45	6			
5925-01-096-4677	72	2			
5310-01-100-5209	68	29			
5935-01-111-5568	44	84			
5925-01-111-7562	72	5			
4010-01-115-0875	66	26			
	77	3			

NATIONAL STOCK NUMBER AND PART NUMBER INDEX

FSCM	PART NUMBER	PART NUMBER INDEX		FIG.	ITEM
			STOCK NUMBER		
88044	AN-936-B6		5310-00-209-0788	19	12
81350	AN-960-C1OL		5310-00-167-0812	66	9
				77	10
88044	AN470AD3-7		5320-00-117-6818	28	2
96906	AN960-CBL			84	44
98410	A521-08		5940-00-557-1629	52	1
91929	BZ2PQ181P4			3	3
91929	BZ2RW822A2		5930-00-202-0878	56	4
81349	CLASS 1			53	3
81349	CO-03LGF(3/18)02			52	2
80058	CX-4570/U			18	14
80058	CX-4760/U			4	13
80058	CX-7453/U			4	10
81349	C002MGF2-16-0335			10	3
81349	C003HDF314-0560			15	2
81349	C004HGF(4/4)1270			25	1
71468	DAM7W2PC33		5935-00-931-4024	15	3
95344	EQA(6-8P)		5120-00-776-9917	17	24
95344	EQA26-S-U		5120-00-776-9918	17	23
23289	EQA265			3	36
23289	EQA6-8P			3	37
98313	FDC1225M5		5410-00-792-6335	3	34
81349	FHN26G1		5920-00-892-9311	6	4
46384	FHS032-10		5307-00-974-0610	62	3
				77	8
75282	FSCDR			19	11
71183	FS2		6250-00-299-2884	5	7
91595	FS2NA		6250-00-194-4794	43	106
				47	10
81349	F02GR125B			6	5
65083	F20T12/CW		6240-00-152-2996	43	96
				46	4
80368	F20T12SW			5	5
66295	HS-120OHS			67	18
81349	HW-C-10(105)U5		6145-01-062-9820	57	2
81349	HW-C4(127)UO		6145-01-062-6548	69	14
81349	HW-C4(127)U2			69	12
81349	HW-C4(127)U5		6145-01-169-2996	69	15
81349	HW-C4(127)U9		6145-00-081-0296	69	13
65289	H2727A		6680-00-793-9575	9	1
80058	J-1077A/U		6110-00-985-7574	3	32
81349	JJ-024		5935-00-224-4213	75	2
81349	JJ-086		5935-00-192-4826	75	4
80058	JJ-85			75	5
80058	JJ085			8	2
81349	JJ024		5935-00-224-4213	7	1
81349	JJ086		5935-00-192-4826	8	1
80058	LS-147C/FI		5830-00-752-5357	43	95
80058	LS-147F/F1		5830-01-008-3126	3	18
96906	MIL-R-46089M			77	1
81349	MIL-W-16878D/B			53	1

NATIONAL STOCK NUMBER AND PART NUMBER INDEX

FSCM	PART NUMBER	PART NUMBER INDEX STOCK NUMBER	FIG.	ITEM
81349	MIL-W-16878D/B		54	5
81349	MR36W1H1DCMAR	6625-00-752-8612	6	1
81349	MR36W100ACAAR	6625-00-752-8464	13	7
			72	27
81349	MR36W150ACVVR		13	6
81349	MR36W5T5DCMAR		74	1
96906	MS-15795-805	5310-00-722-5998	19	9
96906	MS-27183-10	5310-00-809-4058	32	3
96906	MS-27183-6	5310-00-082-1404	32	16
96906	MS-27183-7	5310-00-809-8544	32	12
96906	MS-27183-8	5310-00-809-8546	32	8
96906	MS-35190-288	5305-00-958-5245	33	2
96906	MS-35202-246		32	10
96906	MS-35206-231	5305-00-889-3001	32	14
96906	MS-35206-280	5305-00-988-1724	32	5
96906	MS-35338-41	5310-00-045-4007	19	10
			32	15
96906	MS-35338-42	5310-00-045-3299	32	11
96906	MS-35338-43	5310-00-045-3296	32	7
96906	MS-35429-39		32	24
96906	MS-35649-264		32	21
96906	MS05307-306		26	18
96906	MS14003-232	5930-01-037-3506	70	15
96906	MS15795-314	5310-00-543-2870	68	9
96906	MS15795-807	5310-00-880-5978	34	10
			35	10
			66	3
			76	3
96906	MS15795-810	5310-00-582-5677	34	5
			35	4
			68	22
			69	26
96906	MS15795-812	5310-00-625-5756	26	6
			27	8
			59	14
			60	13
			61	8
			68	4
96906	MS15795-842	5310-00-883-9384	17	18
			26	24
96906	MS15795-908	5310-00-045-5207	69	49
96906	MS15795-915	5310-00-045-5215	69	56
96906	MS15798-308		29	2
96906	MS20426AD3-8	5320-00-117-6942	28	1
96906	MS20470AD4-4	5320-00-117-6826	66	27
			77	2
96906	MS20470AD6-8	5320-00-117-6853	73	7
96906	MS20470A3-4	5320-00-637-5422	67	42
96906	MS21042-06	5310-00-807-1465	51	1
			69	22
96906	MS21042-08	5310-00-807-1466	49	9

NATIONAL STOCK NUMBER AND PART NUMBER INDEX

FSCM	PART NUMBER	PART NUMBER INDEX		FIG.	ITEM
			STOCK NUMBER		
96906	MS21044-C08		5310-00-982-6814	42	12
96906	MS21044-NO8		5310-00-811-3494	72	34
				72	40
96906	MS21044-N06		5310-00-081-8087	56	1
				72	44
81349	MS21044C3		5310-00-208-9255	17	17
				26	20
				43	111
				68	13
				73	9
96906	MS21044N06		5310-00-081-8087	45	1
96906	MS21044N08		5310-00-811-3494	84	29
96906	MS21044N3		5310-00-877-5797	61	32
				69	18
				72	8
96906	MS21083-NO.8			70	2
96906	MS21266-4			73	4
96906	MS21318-13	5305-00-253-5609		49	12
96906	MS24629-10	5305-00-855-0968		84	15
96906	MS24629-35	5305-00-855-0961		84	41
96906	MS25002-2	5930-00-259-4646		72	14
96906	MS25036-112	5940-00-143-4794		57	1
				61	31
96906	MS25036-125	5940-00-557-4338		69	16
96906	MS25036-157	5940-00-143-4777		57	3
96906	MS25043-28D	5935-00-137-4879		69	33
96906	MS25098-22	5930-00-615-7896		6	3
96906	MS25244-10	5925-00-681-4952		69	29
96906	MS25281R4	5340-00-988-3210		49	4
96906	MS25307-212	5930-00-702-6431		84	16
96906	MS27130-S26	5310-00-269-3466		38	1
96906	MS27183-10	5310-00-809-4058		26	12
				27	15
				33	8
				44	74
				67	4
				70	19
				72	11
96906	MS27183-12	5310-00-081-4219		67	27
96906	MS27183-14	5310-00-080-6004		67	34
96906	MS27183-3	5310-00-951-4679		79	3
				81	7
96906	MS27183-4	5310-00-950-1310		71	12
96906	MS27183-41	5310-00-765-3197		72	37
96906	MS27183-42	5310-00-014-5850		72	7
96906	MS27183-5	5310-00-983-8483		49	2
				51	2
				69	21
96906	MS27183-6	5310-00-082-1404		45	2
				56	2
				72	45

NATIONAL STOCK NUMBER AND PART NUMBER INDEX

FSCM	PART NUMBER	PART NUMBER INDEX		FIG.	ITEM
			STOCK NUMBER		
96906	MS27183-6		5310-00-082-1404	78	4
				80	5
96906	MS27183-7		5310-00-809-8544	45	10
				46	7
				67	22
				69	7
				70	3
96906	MS27183-8		5310-00-809-8546	33	4
				37	4
				43	110
				69	17
				70	11
96906	MS3105-28		5935-00-763-6983	69	34
96906	MS35058-22		5930-00-655-1514	79	7
96906	MS35059-21		5930-00-615-9376	9	5
96906	MS35190-254		5305-00-958-5477	49	8
96906	MS35190-257		5305-00-958-5481	70	4
96906	MS35190-289		5305-00-958-5246	27	27
96906	MS35190-304		5305-00-958-5252	27	25
96906	MS35206-229		5305-00-984-4989	72	46
96906	MS35206-231		5305-00-889-3001	69	37
96906	MS35206-232		5305-00-984-4992	69	32
96906	MS35206-234		5305-00-984-6221	70	7
96906	MS35206-242		5305-00-889-3002	67	38
96906	MS35206-244		5305-00-984-6192	34	8
				35	8
				67	20
96906	MS35206-245		5305-00-984-6193	45	9
				46	6
96906	MS35206-246		5305-00-984-6194	69	8
96906	MS35206-25		5305-00-984-4988	45	12
				49	1
				78	3
				80	4
96906	MS35206-279		5305-00-988-1723	26	14
				44	72
96906	MS35206-280		5305-00-988-1724	33	10
96906	MS35206-328		5305-00-438-8682	56	3
96906	MS35207-262		5305-00-989-6265	4	24
				43	94
				61	29
96906	MS35207-263		5305-00-989-7434	26	26
				43	107
96906	MS35207-264		5305-00-989-7435	32	6
				33	6
				37	2
				70	10
96906	MS35233-65			29	4
96906	MS35265-15		5305-00-531-0298	79	8
				81	6
96906	MS35265-54			51	3

NATIONAL STOCK NUMBER AND PART NUMBER INDEX

FSCM	PART NUMBER	PART NUMBER INDEX		FIG.	ITEM
			STOCK NUMBER		
96906	MS35307-303		5305-00-719-3997	27	17
96906	MS35307-306		5305-00-702-4523	34	4
				35	3
96906	MS35307-308		5305-00-207-8253	68	20
96906	MS35307-309		5305-00-579-5238	27	23
96906	MS35307-335		5306-00-720-8260	26	31
				68	2
96906	MS35308-139			68	21
96906	MS35308-362		5305-00-685-3509	68	7
96906	MS35333-42		5310-00-595-7237	61	30
96906	MS353338-81			29	3
96906	MS35335-60			26	21
96906	MS35338-100		5310-00-261-8278	69	52
96906	MS35338-103		5310-00-184-8971	69	59
96906	MS35338-137			1	15
				17	4
				34	9
				35	9
				66	4
				76	2
96906	MS35338-140		5310-00-974-6623	27	16
				59	13
				60	12
				61	9
				68	3
96906	M535338-141		5310-00-984-7042	68	8
96906	MS35338-40		5310-00-543-2410	79	4
				81	9
96906	MS35338-41		5310-00-045-4007	42	17
				44	73
				66	29
				77	15
				84	34
96906	MS35338-42		5310-00-045-3299	26	23
				67	21
				72	35
				84	4
96906	MS35338-43		5310-00-045-3296	33	5
				37	3
				72	48
96906	MS35338-44		5310-00-582-5965	26	7
				26	13
				27	9
				32	4
				33	9
				67	3
				70	13
96906	MS35338-45		5310-00-407-9566	67	28
96906	MS35338-46			67	16
				67	33
96906	MS35425-28		5310-00-543-4717	69	60

NATIONAL STOCK NUMBER AND PART NUMBER INDEX

FSCM	PART NUMBER	PART NUMBER INDEX		FIG.	ITEM
			STOCK NUMBER		
96906	MS35425-39		5310-00-080-8495	70	18
96906	MS35425-40		5310-00-982-6827	69	27
96906	MS35426-2		5310-00-806-1787	69	53
96906	MS35489-11		5325-00-291-9366	84	7
96906	MS35489-4		5325-00-174-5317	45	3
96906	MS35489-6		5325-00-263-6632	55	1
				60	32
96906	MS35649-242		5310-00-934-9739	79	5
				81	10
96906	MS35649-282		5310-00-934-9757	84	28
96906	MS35649-34			34	7
				35	11
96906	MS35650-104		5310-00-934-9765	29	1
96906	MS35650-302		5310-00-934-9751	26	22
				72	49
96906	MS35650-305		5310-00-934-9766	69	51
96906	MS35691-1		5310-00-851-2674	70	20
96906	MS35691-4		5310-00-842-1699	69	45
96906	MS45904-58		5310-00-901-0278	72	36
96906	MS45904-61		5310-00-889-2769	43	108
				72	47
96906	MS51922-1		5310-00-088-1251	26	32
				72	10
96906	MS51922-2		5310-00-929-1807	34	3
				35	5
96906	MS51922-9		5310-00-984-3806	68	5
96906	MS51950-65			69	9
96906	MS51957-27		5305-00-054-6651	75	1
96906	MS51957-46			1	16
				17	3
				76	8
96906	MS51957-47		5305-00-054-6672	76	4
96906	MS51957-61		5305-00-050-9227	29	7
96906	MS51958-64		5305-00-059-3660	73	19
96906	MS51958-67		5305-00-059-3663	68	12
96906	MS51959-31		5305-00-765-4352	69	19
96906	MS51959-99		5305-00-763-7829	68	14
96906	MS51967-2		5310-00-761-6882	42	16
				70	14
96906	MS51969-3		5310-00-903-3994	69	58
96906	MS9024-03			84	26
96906	MS90724-7		5310-00-144-8453	45	7
				48	1
96906	MS90725-33		5306-00-225-8498	67	32
96906	MS90725-34		5306-00-225-8499	67	29
96906	MS90725-57		5305-00-269-3208	67	15
96906	MS90726-62		5305-00-269-2805	67	31
96906	MS90728-36		5306-00-226-4829	26	8
				27	10
				59	12
				60	11

NATIONAL STOCK NUMBER AND PART NUMBER INDEX

FSCM	PART NUMBER	PART NUMBER INDEX		FIG.	ITEM
			STOCK NUMBER		
96906	MS90728-36		5306-00-226-4829	61	10
96906	MS9319-101			69	24
96906	MS9351-05		5340-00-435-3104	72	41
81349	MW-C-12(65)			61	28
80058	MX-148/G		5975-00-224-5260	3	24
				18	5
81349	M15098-3-002		6240-00-635-9753	3	5
81349	M15098/3-002		6240-00-635-9753	44	5
81349	M24129-4-4C		5310-00-727-5223	84	47
81349	M24243/1-A604			26	10
81349	M45938/4-8		5310-01-081-8534	72	33
81349	M45938/5-7			36	3
81349	M642/1-1		5935-00-192-4758	53	4
81349	M642/1-2		5935-00-192-4757	16	4
81349	M642/4-1		5935-00-192-4760	16	1
80205	NAS620C2		5310-00-043-4708	1	14
				17	5
81349	NE45		6240-00-179-1814	3	12
				6	8
				13	1
06229	N1		5340-00-857-1424	11	4
06229	N5		5975-00-473-5595	4	20
				11	6
82389	P-1801		5340-00-194-4827	75	3
81350	PJ047B		5935-00-192-4758	16	3
				21	1
				21	8
81350	PJO55R			16	2
77820	PT02E100-98P		5935-00-992-0312	79	2
				81	8
77820	PT02E100-98S		5935-00-992-0311	79	9
				81	1
77820	PT06A100-98SSR		5935-00-471-1909	22	3
				24	1
80058	PU-619/M		6115-00-738-6339	2	1
00656	P150F83		5910-00-713-8313	10	1
56289	P52582		5910-00-145-9426	67	46
74545	P843			3	4
56365	Q0120		5925-00-583-7941	13	2
88753	Q0270		5925-00-752-6642	13	4
80058	RA-87			1	7
80058	RC-405/TR		8130-00-711-0537	17	6
81349	RCR32-G273JS		5905-00-104-5757	79	6
08530	RMG67			69	35
15235	RPC-633-014-P14A		5935-00-243-8641	69	10
81349	RPIIID252KK			6	9
80058	S-141/G			4	1
80058	S-182/MGC-19		5411-00-752-9659	1	1
80058	S-280B/G			64	1
80058	S-370/MGC-19A		5411-01-051-5331	1	1
80063	SC-B-427923			69	38

NATIONAL STOCK NUMBER AND PART NUMBER INDEX

FSCM	PART NUMBER	PART NUMBER INDEX		FIG.	ITEM
			STOCK NUMBER		
80063	SC-B-539420		5340-01-023-0504	32	23
80063	SC-B-539435			33	12
80063	SC-B-539439		5340-01-145-4031	26	9
80063	SC-B-539472			32	13
80063	SC-B-539550		5340-00-134-3781	33	3
80063	SC-B-539563			43	53
80063	SC-B-539564		4940-00-408-4945	43	25
80063	SC-B-539564-2		5340-00-205-3486	46	3
80063	SC-B-539566			42	5
				44	11
80063	SC-B-539571-1			61	4
80063	SC-B-539576			44	35
80063	SC-B-539591		5340-00-134-3472	66	24
				77	5
80063	SC-B-539607-7			70	17
80063	SC-B-539619			67	41
80063	SC-B-539630-1			70	8
80063	SC-B-539631			70	6
80063	SC-B-539632			70	5
80063	SC-B-539645			84	27
				84	45
80063	SC-B-539646			84	13
80063	SC-B-539653			84	32
80063	SC-B-539654			84	11
80063	SC-B-539657			84	6
				84	18
				84	19
				84	36
				84	39
				84	43
80063	SC-B-539713		5855-01-142-7530	27	30
80063	SC-B-539724			72	32
80063	SC-B-539733		5970-00-099-6234	72	42
80063	SC-B-539792			84	14
80063	SC-B-539856-1			69	48
80063	SC-B-539866			67	37
80063	SC-B-539873			84	17
80063	SC-B-539892		5365-01-134-0389	67	36
80063	SC-B-541509			69	40
80063	SC-B-543936			69	39
80063	SC-B-543937			69	43
80063	SC-B-543940			69	23
80063	SC-B-543941			69	41
80063	SC-B-543943			69	30
80063	SC-B-564061			49	15
80063	SC-B-564062			49	13
80063	SC-B-608398			68	16
80063	SC-B-608758			68	38
80063	SC-B-627125			69	42
80063	SC-B-629234			68	32
80063	SC-B-629235			68	33

NATIONAL STOCK NUMBER AND PART NUMBER INDEX

FSCM	PART NUMBER	PART NUMBER INDEX		FIG.	ITEM
			STOCK NUMBER		
80063	SC-B-681026			42	11
80063	SC-B-681034			45	4
80063	SC-B-681038			47	6
80063	SC-B-681039			47	9
80063	SC-B-681040			46	2
80063	SC-B-681052-1			60	33
80063	SC-B-681053			59	10
				60	7
80063	SC-B-681054-1			59	17
				60	17
80063	SC-B-681056-1			60	27
80063	SC-B-681057-1			61	12
80063	SC-B-681062-1			60	31
80063	SC-B-681108	5365-01-132-5735		67	35
80063	SC-B-681206			84	40
80063	SC-B-681257	4010-01-115-0875		66	26
				77	3
80063	SC-B-681396-2			43	99
80063	SC-B-913507			72	15
80063	SC-B-913508			72	20
80063	SC-B-913509			72	12
80063	SC-B-913510			72	25
80063	SC-B-913511			72	21
80063	SC-B-913512			72	19
80063	SC-B-913513			72	18
80063	SC-B-913514			72	22
80063	SC-B-913515			72	16
80063	SC-B-913516			72	24
80063	SC-B-913517			72	30
80063	SC-B-913518			72	26
80063	SC-B-913519			72	28
80063	SC-B-913523			69	25
80063	SC-B-913592			73	5
80063	SC-B-950584			61	2
80063	SC-B-950628			60	5
80063	SC-B-950638			73	8
80063	SC-B-950706			72	13
80063	SC-B-950707			73	21
80063	SC-C-379944	6145-00-912-5712		22	1
				23	5
				24	6
80063	SC-C-539421	5855-01-072-9865		33	1
80063	SC-C-539428	5340-01-169-2882		33	7
80063	SC-C-539441	5340-01-165-3592		33	13
80063	SC-C-539457-1			71	13
80063	SC-C-539463			32	19
80063	SC-C-539486GP4			17	13
80063	SC-C-539502-2	5120-00-451-8250		18	3
80063	SC-C-539503	7520-00-162-6178		32	20
80063	SC-C-539505	5120-00-900-6096		18	11
80063	SC-C-539529			4	23

NATIONAL STOCK NUMBER AND PART NUMBER INDEX

FSCM	PART NUMBER	PART NUMBER INDEX		FIG.	ITEM
			STOCK NUMBER		
80063	SC-C-539529-2			71	11
80063	SC-C-539559			44	23
80063	SC-C-539560GR2			47	1
80063	SC-C-539561GR2			47	7
80063	SC-C-539565			43	51
80063	SC-C-539580			66	22
80063	SC-C-539583-2			43	1
				59	21
				60	2
80063	SC-C-539583-3			43	55
80063	SC-C-539583-6			42	1
				44	13
80063	SC-C-539587-3			59	7
				60	15
80063	SC-C-539614			67	13
80063	SC-C-539642			71	2
				71	6
				71	10
80063	SC-C-539648			84	49
80063	SC-C-539655			84	1
80063	SC-C-539656			26	34
				84	22
80063	SC-C-539677			66	25
80063	SC-C-539678			66	31
80063	SC-C-539681-1			66	21
80063	SC-C-539681-2			66	18
80063	SC-C-539681-3			66	12
80063	SC-C-539681-4			66	30
80063	SC-C-539681-5			66	8
80063	SC-C-539688			66	23
80063	SC-C-539694			66	6
				76	9
80063	SC-C-539695	4935-00-001-9241		66	7
				76	10
80063	SC-C-539705			77	4
80063	SC-C-539716			69	6
80063	SC-C-539759-5			60	24
80063	SC-C-539839GPII			67	44
80063	SC-C-539844-3			18	4
80063	SC-C-539857			69	47
80063	SC-C-539860-1			69	55
80063	SC-C-539861			69	54
80063	SC-C-539906			84	30
80063	SC-C-539906-1			85	2
80063	SC-C-539906-2			85	1
80063	SC-C-539906-3			85	3
80063	SC-C-539966			67	24
80063	SC-C-539968			67	26
80063	SC-C-564115			51	4
80063	SC-C-564256			49	10
80063	SC-C-608399-1			68	18

NATIONAL STOCK NUMBER AND PART NUMBER INDEX

FSCM	PART NUMBER	PART NUMBER INDEX		FIG.	ITEM
			STOCK NUMBER		
80063	SC-C-608399-2			68	17
80063	SC-C-608399-3			68	36
80063	SC-C-608399-4			68	34
80063	SC-C-608399-5			68	35
80063	SC-C-608605			43	109
80063	SC-C-629233			69	2
80063	SC-C-629257		5940-01-034-3421	25	3
				69	11
80063	SC-C-629310-2			68	37
80063	SC-C-631388-1			69	50
80063	SC-C-681035		6250-00-449-7859	45	8
				46	5
80063	SC-C-681048			66	19
80063	SC-C-681050			76	12
80063	SC-C-681074		5320-01-181-2533	68	25
80063	SC-C-681077-3			61	15
80063	SC-C-681078-2			59	22
80063	SC-C-681078-4			62	5
80063	SC-C-681092			69	31
80063	SC-C-681100GP1			17	7
80063	SC-C-681140			72	39
80063	SC-C-681145		6210-01-032-3673	49	14
				72	23
80063	SC-C-681150			77	6
80063	SC-C-681182-1			47	2
80063	SC-C-681183			48	3
80063	SC-C-681184			48	3
80063	SC-C-681185			47	5
80063	SC-C-681186			47	8
80063	SC-C-681226			69	20
80063	SC-C-681255			27	28
80063	SC-C-681278			43	101
80063	SC-C-681298-1			60	26
80063	SC-C-681299-1			55	2
80063	SC-C-681318-1			60	16
80063	SC-C-681320-10			71	3
				71	9
80063	SC-C-681320-4			54	1
80063	SC-C-681320-5			23	4
				24	3
80063	SC-C-681320-6			53	2
				54	4
80063	SC-C-681320-7			22	2
				23	1
				24	5
80063	SC-C-681320-9			71	7
80063	SC-C-681321-11			25	5
80063	SC-C-681321-8			25	4
80063	SC-C-681323-7			24	4
80063	SC-C-681336			67	19
80063	SC-C-681352			67	8

NATIONAL STOCK NUMBER AND PART NUMBER INDEX

FSCM	PART NUMBER	PART NUMBER INDEX		FIG.	ITEM
			STOCK NUMBER		
80063	SC-C-681353			67	9
80063	SC-C-681388-3			69	57
80063	SC-C-681392-1			77	11
80063	SC-C-861683		5935-01-056-6258	25	2
80063	SC-C-889823-1			23	3
				24	2
80063	SC-C-913490			69	4
80063	SC-C-913495			1	12
80063	SC-C-913524			73	11
80063	SC-C-913525			73	12
80063	SC-C-913526			73	13
80063	SC-C-913527			73	14
80063	SC-C-913528			73	15
80063	SC-C-913529			73	16
80063	SC-C-913531			43	9
80063	SC-C-913532			43	12
80063	SC-C-913533			43	16
				44	14
80063	SC-C-913534			43	24
80063	SC-C-913536			44	16
80063	SC-C-913537			44	21
80063	SC-C-913538			44	25
80063	SC-C-913539			44	30
80063	SC-C-913540			44	75
80063	SC-C-913541			78	1
80063	SC-C-913542			78	5
80063	SC-C-913544			79	1
80063	SC-C-913545-1			78	2
80063	SC-C-913545-10			78	2
80063	SC-C-913545-2			78	2
80063	SC-C-913545-3			78	2
80063	SC-C-913545-4			78	2
80063	SC-C-913545-5			78	2
80063	SC-C-913545-6			78	2
80063	SC-C-913545-7			78	2
80063	SC-C-913545-8			78	2
80063	SC-C-913545-9			78	2
80063	SC-C-913546-1			80	3
80063	SC-C-913546-10			80	3
80063	SC-C-913546-2			80	3
80063	SC-C-913546-3			80	3
80063	SC-C-913546-4			80	3
80063	SC-C-913546-5			80	3
80063	SC-C-913546-6			80	3
80063	SC-C-913546-7			80	3
80063	SC-C-913546-8			80	3
80063	SC-C-913546-9			80	3
80063	SC-C-913547			43	39
80063	SC-C-913548			43	34
80063	SC-C-913549			43	30
80063	SC-C-913550			43	29

NATIONAL STOCK NUMBER AND PART NUMBER INDEX

FSCM	PART NUMBER	PART NUMBER INDEX		FIG.	ITEM
			STOCK NUMBER		
80063	SC-C-913551			43	27
80063	SC-C-913552			44	47
80063	SC-C-913553			44	45
80063	SC-C-913554			44	43
80063	SC-C-913555			44	40
80063	SC-C-913556			44	38
80063	SC-C-913557			80	2
80063	SC-C-913558			80	1
80063	SC-C-913559			81	2
80063	SC-C-913562			27	22
80063	SC-C-913575			63	1
80063	SC-C-913576			63	2
80063	SC-C-913578			60	1
80063	SC-C-913579			73	18
80063	SC-C-913587			73	22
80063	SC-C-913588			74	2
80063	SC-C-913589			73	10
80063	SC-C-913590			73	17
80063	SC-C-913591			49	5
80063	SC-C-913593			27	14
80063	SC-C-913599			49	11
80063	SC-C-9136			43	90
				44	77
80063	SC-C-913600			50	2
80063	SC-C-913603-1			22	4
				23	2
80063	SC-C-913617			18	17
80063	SC-C-913618			18	17
80063	SC-C-913619			18	17
80063	SC-C-913620			18	17
80063	SC-C-913621			18	17
80063	SC-C-913622			17	22
80063	SC-C-913623			17	22
80063	SC-C-913624			17	22
80063	SC-C-913625			17	22
80063	SC-C-913626			17	22
80063	SC-C-913627			17	22
80063	SC-C-913628			17	22
80063	SC-C-913629			17	22
80063	SC-C-913630			17	22
80063	SC-C-913631			17	22
80063	SC-C-913632			17	22
80063	SC-C-913633			17	22
80063	SC-C-913634			43	59
80063	SC-C-913635			43	58
80063	SC-C-913636			43	65
80063	SC-C-913637			43	64
80063	SC-C-913644			43	63
80063	SC-C-913645			43	62
80063	SC-C-913646			43	61
80063	SC-C-913647			43	60

NATIONAL STOCK NUMBER AND PART NUMBER INDEX

FSCM	PART NUMBER	PART NUMBER INDEX		FIG.	ITEM
		STOCK NUMBER			
80063	SC-C-913648			43	75
80063	SC-C-913649			43	74
80063	SC-C-913650			43	73
80063	SC-C-913651			43	72
80063	SC-C-913652			43	71
80063	SC-C-913653			43	70
80063	SC-C-913654			44	55
80063	SC-C-913655			44	54
80063	SC-C-913656			44	53
80063	SC-C-913657			44	52
80063	SC-C-913658			44	65
80063	SC-C-913659			44	64
80063	SC-C-913660			44	63
80063	SC-C-913661			44	62
80063	SC-C-913662			44	61
80063	SC-C-913663			44	60
80063	SC-C-913664			43	69
80063	SC-C-913665			43	68
80063	SC-C-913666			43	67
80063	SC-C-913667			43	66
80063	SC-C-913668			43	81
80063	SC-C-913669			43	80
80063	SC-C-913670			43	79
80063	SC-C-913671			43	78
80063	SC-C-913672			43	77
80063	SC-C-913673			43	76
80063	SC-C-913674			44	59
80063	SC-C-913675			44	57
				44	58
80063	SC-C-913676			44	56
80063	SC-C-913677			44	71
80063	SC-C-913678			44	70
80063	SC-C-913679			44	69
80063	SC-C-913680			44	68
80063	SC-C-913682			44	67
80063	SC-C-913683			44	66
80063	SC-C-913684			43	92
80063	SC-C-913685			43	91
80063	SC-C-913687			43	89
80063	SC-C-913688			43	88
80063	SC-C-913689			43	87
80063	SC-C-913690			43	86
80063	SC-C-913691			43	85
80063	SC-C-913692			43	84
80063	SC-C-913693			43	83
80063	SC-C-913694			44	88
80063	SC-C-913695			44	87
80063	SC-C-913696			44	86
80063	SC-C-913697			44	85
80063	SC-C-913698			44	82
80063	SC-C-913699			44	81

NATIONAL STOCK NUMBER AND PART NUMBER INDEX

FSCM	PART NUMBER	PART NUMBER INDEX		FIG.	ITEM
		STOCK NUMBER			
80063	SC-C-913700			44	80
80063	SC-C-913701			44	79
80063	SC-C-913702			44	78
80063	SC-C-913704			18	16
80063	SC-C-913705			18	15
80063	SC-C-913706			18	16
80063	SC-C-913707			18	15
80063	SC-C-913708			18	16
80063	SC-C-913709			18	15
80063	SC-C-913710			18	16
80063	SC-C-913711			18	15
80063	SC-C-913712			17	20
80063	SC-C-913713			17	21
80063	SC-C-913714			17	20
80063	SC-C-913715			17	21
80063	SC-C-913716			17	20
80063	SC-C-913717			17	21
80063	SC-C-913718			17	20
80063	SC-C-913719			17	21
80063	SC-C-913720			17	20
80063	SC-C-913721			17	21
80063	SC-C-913722			17	20
80063	SC-C-913723			17	21
80063	SC-C-913724			18	15
80063	SC-C-913725			18	15
80063	SC-C-913726			18	15
80063	SC-C-950570			34	6
				35	6
				35	6
80063	SC-C-950581			59	24
80063	SC-C-950582			59	18
80063	SC-C-950593			60	18
80063	SC-C-950610			42	14
80063	SC-C-950612			56	5
80063	SC-C-950613			36	2
80063	SC-C-950614			27	20
80063	SC-C-950619			61	26
80063	SC-C-950620			61	25
80063	SC-C-950621			60	29
80063	SC-C-950624			60	34
80063	SC-C-950627			60	30
80063	SC-C-950637			61	7
80063	SC-C-950640			26	28
80063	SC-C-950641			58	1
80063	SC-C-950643			26	3
80063	SC-C-950644			27	3
80063	SC-C-950646			43	102
80063	SC-C-950648			43	5
80063	SC-C-950649			43	6
80063	SC-C-950650			43	14
80063	SC-C-950651			43	15

NATIONAL STOCK NUMBER AND PART NUMBER INDEX

FSCM	PART NUMBER	PART NUMBER INDEX		FIG.	ITEM
			STOCK NUMBER		
80063	SC-C-950652			43	10
80063	SC-C-950653			43	17
80063	SC-C-950654			43	49
80063	SC-C-950655			43	37
80063	SC-C-950656			43	35
80063	SC-C-950657			43	3
80063	SC-C-950658			43	41
80063	SC-C-950659			43	31
80063	SC-C-950660			44	17
80063	SC-C-950661			44	27
80063	SC-C-950662			44	28
80063	SC-C-950663			44	19
80063	SC-C-950664			44	26
80063	SC-C-950665			44	83
80063	SC-C-950666			44	44
80063	SC-C-950667			44	41
80063	SC-C-950668			44	37
80063	SC-C-950670			43	48
80063	SC-C-950675			42	10
80063	SC-C-950676			42	9
80063	SC-C-950677			42	8
80063	SC-C-950678			42	7
80063	SC-C-950679			44	7
80063	SC-C-950680			44	8
80063	SC-C-950681			27	21
80063	SC-C-950683			26	27
80063	SC-C-950684-1			43	47
80063	SC-C-950684-2			43	46
80063	SC-C-950685			43	52
80063	SC-C-950686			27	29
80063	SC-C-950688			17	1
				17	2
80063	SC-C-950689			1	13
80063	SC-C-950690			64	4
80063	SC-C-950701			27	26
80063	SC-C-950702			27	24
80063	SC-C-950703			26	25
80063	SC-C-950705			26	16
80063	SC-C539706			77	7
80063	SC-D-108737	2540-00-892-6243		17	11
80063	SC-D-350212			75	6
80063	SC-D-539453			26	15
80063	SC-D-539454	7520-00-159-4863		17	10
				18	8
80063	SC-D-539455	7520-00-145-0562		33	11
80063	SC-D-539460			26	11
80063	SC-D-539482	4210-00-270-4512		18	10
80063	SC-D-539483			18	2
80063	SC-D-539513	7240-01-152-6849		37	5
80063	SC-D-539612			67	17
80063	SC-D-539613-2			67	14

NATIONAL STOCK NUMBER AND PART NUMBER INDEX

FSCM	PART NUMBER	PART NUMBER INDEX		FIG.	ITEM
			STOCK NUMBER		
80063	SC-D-539615		5895-01-124-1457	67	23
80063	SC-D-539617			67	40
80063	SC-D-539618			67	39
80063	SC-D-539652			84	10
80063	SC-D-539660			84	2
80063	SC-D-539667-15			26	17
80063	SC-D-539667-17			64	6
80063	SC-D-539667-19			64	8
80063	SC-D-539667-21			64	5
				65	3
80063	SC-D-539676-21 -			72	38
80063	SC-D-539681			66	14
80063	SC-D-539702			76	5
80063	SC-D-539708			61	11
80063	SC-D-539708-1			76	1
80063	SC-D-539708-6			76	14
80063	SC-D-539708-7			76	6
				76	13
80063	SC-D-539711			61	1
80063	SC-D-539711-1			66	1
80063	SC-D-539711-5			66	5
80063	SC-D-539711-6			66	2
80063	SC-D-539711-7			66	20
80063	SC-D-539711-8			66	15
80063	SC-D-539718GP1			17	9
80063	SC-D-539779-20			62	2
80063	SC-D-539779-25			36	1
80063	SC-D-539899		4140-00-451-8257	67	5
70485	SC-D-539901			1	11
80063	SC-D-539901-1			84	8
80063	SC-D-539901-11			84	33
80063	SC-D-539901-12			84	35
80063	SC-D-539901-13			84	12
80063	SC-D-539901-14			84	23
80063	SC-D-539901-15			84	3
80063	SC-D-539901-16			84	5
80063	SC-D-539901-17			84	37
80063	SC-D-539901-2			84	25
80063	SC-D-539901-3			84	31
80063	SC-D-539901-4			84	24
80063	SC-D-539901-5			84	9
80063	SC-D-539901-6			84	20
80063	SC-D-539901-7			84	21
80063	SC-D-539967			67	30
80063	SC-D-539969			67	25
80063	SC-D-539978			67	1
80063	SC-D-539980			67	12
80063	SC-D-539981			67	10
80063	SC-D-539981-1			67	7
80063	SC-D-539982			61	33
80063	SC-D-608433			68	28

NATIONAL STOCK NUMBER AND PART NUMBER INDEX

FSCM	PART NUMBER	PART NUMBER INDEX		FIG.	ITEM
			STOCK NUMBER		
80063	SC-D-608740			68	15
80063	SC-D-608744			61	22
80063	SC-D-608751			68	26
80063	SC-D-608752			68	27
80063	SC-D-608753-1			68	1
80063	SC-D-608753-2			68	6
80063	SC-D-608755			68	10
80063	SC-D-608756			68	31
80063	SC-D-681004			70	9
80058	SC-D-681005			70	12
80063	SC-D-681036	6210-01-034-1940		44	1
80063	SC-D-681076-26			64	3
80063	SC-D-681076-37			39	2
				40	2
80063	SC-D-681076-40			64	2
				65	2
80063	SC-D-681076-42			68	23
80063	SC-D-681076-49			39	3
				40	3
80063	SC-D-681076-50			65	1
80063	SC-D-681076-52			68	24
80063	SC-D-681076-56			64	7
80063	SC-D-681076-58			64	9
80063	SC-D-681080-54	5310-01-100-5209		68	29
80063	SC-D-681143	5915-00-909-7762		42	15
80063	SC-D-681322-13			52	4
80063	SC-D-859374			72	4
80063	SC-D-861662			43	98
80063	SC-D-913479			59	1
80063	SC-D-913480			43	45
80063	SC-D-913483			18	6
80063	SC-D-913484			61	34
80063	SC-D-913491			68	19
80063	SC-D-913493			69	3
80063	SC-D-913494			69	1
80063	SC-D-913496			70	22
80063	SC-D-913498			70	1
80063	SC-D-913499			71	1
80063	SC-D-913500			71	8
80063	SC-D-913501			71	5
80063	SC-D-913503			72	3
80063	SC-D-913505			72	17
80063	SC-D-913506			61	5
80063	SC-D-913563			60	14
80063	SC-D-913564			59	19
80063	SC-D-913565			60	23
80063	SC-D-913566			59	16
80063	SC-D-913568			61	24
80063	SC-D-913569			61	14
80063	SC-D-913569-1			62	4
80063	SC-D-913573			62	1

NATIONAL STOCK NUMBER AND PART NUMBER INDEX

FSCM	PART NUMBER	PART NUMBER INDEX		FIG.	ITEM
			STOCK NUMBER		
80063	SC-D-913580			73	3
80063	SC-D-913583			60	22
80063	SC-D-913585			73	23
80063	SC-D-913586			73	1
80063	SC-D-913595			17	12
80063	SC-D-913596			43	93
80063	SC-D-913597			49	6
80063	SC-D-913598			49	3
80063	SC-D-913601			50	3
80063	SC-D-913606			26	5
80063	SC-D-913607			59	15
80063	SC-D-913608			32	1
80063	SC-D-913610			61	23
80063	SC-D-913611			61	19
80063	SC-D-913613			61	27
80063	SC-D-913614			61	21
80063	SC-D-913638			43	82
				44	76
80063	SC-D-950539-1			35	1
80063	SC-D-950539-2			35	1
80063	SC-D-950558-1			37	1
80063	SC-D-950558-2			37	1
80063	SC-D-950562-2			37	1
80063	SC-D-950565-1			34	1
80063	SC-D-950566			26	29
80063	SC-D-950567			27	6
80063	SC-D-950568			26	2
				26	4
80063	SC-D-950569			27	4
80063	SC-D-950574			59	2
80063	SC-D-950575			59	3
80063	SC-D-950576			59	4
80063	SC-D-950577			59	5
80063	SC-D-950578			59	11
80063	SC-D-950579			59	9
80063	SC-D-950580			59	8
80063	SC-D-950583			59	20
80063	SC-D-950586			61	3
80063	SC-D-950587			60	8
80063	SC-D-950588			60	10
80063	SC-D-950589			60	19
80063	SC-D-950590			60	25
80063	SC-D-950591			60	20
80063	SC-D-950592			60	21
80063	SC-D-950600			38	2
80063	SC-D-950606			61	18
80063	SC-D-950607-2			27	7
80063	SC-D-950609			27	19
80063	SC-D-950617			61	16
80063	SC-D-950622			60	6
80063	SC-D-950625-2			58	3

NATIONAL STOCK NUMBER AND PART NUMBER INDEX

FSCM	PART NUMBER	PART NUMBER INDEX		FIG.	ITEM
			STOCK NUMBER		
80063	SC-D-950630			61	20
80063	SC-D-950636			60	28
80063	SC-D-950645-1			43	2
80063	SC-D-950645-11			43	22
80063	SC-D-950645-12			43	20
80063	SC-D-950645-13			43	21
80063	SC-D-950645-15			43	44
80063	SC-D-950645-16			43	36
80063	SC-D-950645-17			43	33
80063	SC-D-950645-18			43	26
80063	SC-D-950645-19			43	43
80063	SC-D-950645-2			43	4
80063	SC-D-950645-20			43	40
80063	SC-D-950645-21			43	38
80063	SC-D-950645-22			43	56
80063	SC-D-950645-23			43	54
80063	SC-D-950645-24			43	13
80063	SC-D-950645-25			44	50
80063	SC-D-950645-26			44	51
80063	SC-D-950645-27			44	20
80063	SC-D-950645-28			44	24
80063	SC-D-950645-29			44	29
80063	SC-D-950645-3			43	7
80063	SC-D-950645-30			44	32
80063	SC-D-950645-31			44	31
80063	SC-D-950645-32			44	34
80063	SC-D-950645-33			44	18
80063	SC-D-950645-34			44	22
80063	SC-D-950645-35			44	33
80063	SC-D-950645-36			44	15
80063	SC-D-950645-37			44	49
80063	SC-D-950645-38			44	48
80063	SC-D-950645-39			44	46
80063	SC-D-950645-4			43	32
80063	SC-D-950645-40			44	42
80063	SC-D-950645-41			44	39
80063	SC-D-950645-42			44	36
80063	SC-D-950645-43			42	2
80063	SC-D-950645-44			43	50
80063	SC-D-950645-45			42	3
80063	SC-D-950645-46			42	4
80063	SC-D-950645-47			44	12
80063	SC-D-950645-48			44	9
80063	SC-D-950645-49			44	10
80063	SC-D-950645-5			43	18
80063	SC-D-950645-50			44	4
80063	SC-D-950645-51			44	2
80063	SC-D-950645-52			43	104
80063	SC-D-950645-53			43	103
80063	SC-D-950645-54			43	105
80063	SC-D-950645-55			43	97

NATIONAL STOCK NUMBER AND PART NUMBER INDEX

FSCM	PART NUMBER	PART NUMBER INDEX		FIG.	ITEM
			STOCK NUMBER		
80063	SC-D-950645-56			43	100
80063	SC-D-950645-6			43	8
80063	SC-D-950645-7			43	11
80063	SC-D-950645-8			43	19
80063	SC-D-950645-9			43	57
80063	SC-D-950652-1			26	4
				27	5
80063	SC-D-950673			41	1
80063	SC-D-950691			26	30
80063	SC-D-950693			27	2
80063	SC-D-950694			27	1
80063	SC-D-950695			40	1
80063	SC-D-950696			26	1
80063	SC-D-950697			40	1
80063	SC-D-950698			39	1
80063	SC-D-950699			41	2
80063	SC-DL-108736	2540-00-892-6243		3	35
80063	SCB539466	6210-00-921-6682		48	4
80063	SCB539474	5340-00-432-8264		32	17
19634	SCB539498			47	11
80063	SCB539558			47	4
80063	SCB539568			47	3
80063	SCB539589	5307-00-099-8871		66	28
				77	14
80063	SCB539595	3120-00-177-3935		66	10
				77	12
80063	SCB539596	5310-00-202-0331		66	11
				77	9
80063	SCB539597	5340-00-134-3482		66	17
				76	11
80063	SCB539607-3	4935-00-001-9242		69	28
80063	SCB539608	5306-00-134-3528		69	46
				70	21
80063	SCB539609-2			48	2
80063	SCB539610-2			48	2
80063	SCB539734	5970-00-099-6235		72	43
80063	SCC16495			12	1
80063	SCC539594	5340-00-134-3470		66	13
				77	13
80063	SCC547186	6210-00-451-8350		45	5
80063	SCC76202-1	5970-00-869-6263		12	2
80063	SCDL115724/10OFT	5995-00-143-9858		4	8
				17	14
80063	SCD539471	7105-00-269-8463		17	15
80063	SCD681033	6210-00-173-2398		44	3
80063	SM-B-157283	5815-00-392-7813		1	8
80063	SM-B-157298	5815-00-392-7822		1	10
80063	SM-B-157480	5815-00-219-7020		1	9
80063	SM-B-165914	5975-00-669-9473		20	2
80063	SM-B-350187			19	3
80063	SM-B-350448			21	4

NATIONAL STOCK NUMBER AND PART NUMBER INDEX

FSCM	PART NUMBER	PART NUMBER INDEX		FIG.	ITEM
			STOCK NUMBER		
80063	SM-B-350448			21	5
80063	SM-B-351629			32	22
80063	SM-B-351772			28	5
80063	SM-B-352136-6			27	13
80063	SM-B-352146			19	4
80063	SM-B-352166C			4	22
80063	SM-B-352593-3			21	3
80063	SM-B-352593-4			21	3
80063	SM-B-352594-3			21	6
80063	SM-B-352594-4			21	6
80063	SM-B-352849			21	2
				21	7
80063	SM-B-353772			29	6
80063	SM-B-353773			29	5
80063	SM-B-381934			27	11
80063	SM-B-384313			34	2
				35	2
80063	SM-B-463366			32	2
80063	SM-B-463371			32	9
80063	SM-C-349914	6625-00-752-8611		72	29
80063	SM-C-349983	6210-00-754-8134		5	2
80063	SM-C-350459-1			73	2
80063	SM-C-350459-2			73	6
80063	SM-C-352521	7230-00-081-1077		3	2
80063	SM-C-352521GR2	7230-00-792-6341		3	27
80063	SM-C-353768			29	8
80063	SM-C-381597			32	18
80063	SM-C-381940			31	2
80063	SM-C-381944			30	1
80063	SM-C-381945			27	12
80063	SM-C-381946			26	33
80063	SM-C-681207			45	11
80063	SM-D-104228			69	5
80063	SM-D-208114			49	7
80063	SM-D-350987	4940-00-752-2474		4	14
80063	SM-D-350987-1			19	6
80063	SM-D-350987-2			19	2
80063	SM-D-350987-3			19	8
80063	SM-D-351771			28	3
80063	SM-D-351773			26	19
80063	SM-D-351773-1			28	4
80063	SM-D-352157	5995-01-118-4785		18	13
80063	SM-D-352157-1			20	3
80063	SM-D-352187			3	6
80063	SM-D-352593-3			17	19
80063	SM-D-352593-4			17	19
80063	SM-D-352593G2			4	7
80063	SM-D-352593G4			4	4
80063	SM-D-352594-3			17	19
80063	SM-D-352594-4			17	19
80063	SM-D-352594G2			4	6

NATIONAL STOCK NUMBER AND PART NUMBER INDEX

FSCM	PART NUMBER	PART NUMBER INDEX		FIG.	ITEM
			STOCK NUMBER		
80063	SM-D-352594G4			4,	5
80063	SM-D-353454			4	16
80063	SM-D-353664			3	16
80063	SM-D-353767			27	18
80063	SM-D-381514			3	7
80063	SM-D-381568			3	17
80063	SM-D-381569			3	15
80063	SM-D-381576			3	8
80063	SM-D-381602			34	11
				35	7
80063	SM-D-381956			3	9
80063	SM-D-383873GRV3			4	3
80063	SM-D-383873GR3	5995-00-752-2566		4	2
80063	SM-D-383963			3	30
80063	SM-D-384145GR1	5995-00-823-3016		4	11
80063	SM-D-384145GR2	5995-00-889-0608		4	12
81349	STYLE 7-4 TYPE 7			44	6
24446	S1-5325			9	4
75376	S292-3L	5355-00-160-7105		6	2
80058	TA-125/GT	5940-00-538-0777		1	4
80058	TA-312/PT	5805-00-543-0012		1	6
				18	7
80058	TH-22/TG	5805-00-907-8300		1	3
80058	TH-5/TG			1	3
81992	TP11-16	5120-00-293-2691		3	28
81992	TP13-16	5120-00-293-2692		3	29
80058	TT-4/TG	5815-00-198-4438		1	5
80058	TT-523A/GGC	5815-00-999-3048		1	2
80058	TT-76/GGC	5815-00-503-2760		1	2
80058	TT-76B/GGC	5815-00-553-6061		1	2
81349	TYPE MW-C6(1)U5			58	2
81349	TYPE MWC16(19)U5	6145-00-174-1083		58	4
81349	TYPE 3 STYLE 2C			50	1
96906	TYPEI STYLE 103			67	2
				67	6
				67	11
80058	U-106/U	5940-00-926-8162		69	44
				71	4
80058	U-185/G	5935-00-577-8846		14	1
				82	1
80058	U-187/G	5935-00-045-9832		11	3
80058	U-187A/G	5935-00-045-9832		70	16
80058	U-237/BG	5935-00-134-5266		83	1
80058	U-237B/G	5935-00-134-5266		20	1
80058	U-238/0			11	1
96906	W-C-00596/12-2			69	36
81348	W-C-596/41-2	5935-01-024-4028		43	42
81348	W-S-896/2-02A	5930-00-660-5584		42	6
81348	W-S-896/3-01A	5930-00-865-6101		3	1
81348	WC375/01-002	5925-01-042-0109		13	3
				72	1

NATIONAL STOCK NUMBER AND PART NUMBER INDEX

FSCM	PART NUMBER	PART NUMBER INDEX		FIG.	ITEM
			STOCK NUMBER		
81348	WC375/01-003		5925-01-111-7562	72	5
81348	WC375/02-002		5925-01-096-4677	72	2
81348	WC375/04-001		5925-00-950-6551	72	6
81348	WC596-13-3		5935-01-005-3579	52	3
				67	43
81348	WC596-20-1		5935-01-019-5152	9	3
81348	WC596/12-2		5935-01-111-5568	44	84
81348	WC596STYLEJI			4	17
81348	WC596STYLEJ1		5935-00-929-0301	3	20
80058	WM-130A/GD 200		6145-00-577-8480	82	2
81348	WS896/2-03A		5930-00-051-4448	3	13
70485	X-540			30	2
				31	1
60399	0U720-5		4140-00-765-7748	84	48
06424	0770-9		5310-00-619-1148	42	13
				66	16
				68	11
				73	20
				76	7
94322	09502210		7920-00-178-8315	18	1
15605	10172H334A			9	2
98429	118-12-24W		6645-01-080-2673	3	31
94135	12Z7499-2		6250-00-227-0317	5	4
81091	1340		6210-00-174-1642	3	11
59730	141		5975-00-152-1075	60	3
91893	15			3	22
19738	1601-0613		5320-00-426-4916	68	30
84256	1601-0619		5320-00-005-1051	59	6
59730	1944		5975-00-834-1528	59	23
				60	4
76854	20			3	19
				9	8
99872	2018			4	9
				17	8
32572	2106-7		6230-00-729-9614	3	25
				18	12
17032	23T21		5930-00-197-4295	84	42
82877	23396-01		6105-00-792-8384	10	2
82877	23396-02		4140-00-792-8395	10	5
80660	235-2		6145-00-752-2473	83	2
08108	25T8DCB		6240-01-095-7967	45	6
81349	257-101			81	3
81349	257-103			81	5
81349	257-105			81	4
02461	276		4210-00-727-8111	3	21
93993	3CT11B		5950-00-892-8208	13	8
				72	9
94227	320		5950-00-942-8457	51	5
83330	324			54	3
59730	3301		5975-00-152-1046	67	45
57737	369S2		6625-00-669-0739	13	5

NATIONAL STOCK NUMBER AND PART NUMBER INDEX

FSCM	PART NUMBER	PART NUMBER INDEX		FIG.	ITEM
			STOCK NUMBER		
45092	378		7920-00-165-7277	3	26
72143	3954E		4540-00-404-9232	9	7
				84	46
95263	4-74-6			6	7
				13	9
86577	46LNK-/.060/		5310-00-589-8028	77	16
83330	476-103		5935-00-993-2402	58	5
83330	476-105		5935-01-063-2388	54	2
86391	5-8			3	23
12532	5KSP51AL74		6105-00-560-5739	9	6
				84	38
04024	5100-9			18	9
98569	591A			5	6
11332	606361-3		6625-00-103-0771	72	31
03473	61009			19	5
81902	705			3	33
03538	7726507P12		5975-00-705-5841	4	21
				11	5
08595	89G457		6250-00-804-3449	5	3
				46	1
57566	8910		6645-00-410-2395	17	16
18876	8989093		5975-00-714-8031	61	6
33525	90270191		4210-00-595-4085	33	14
66127	9200		5935-00-644-8597	3	10
				4	18
				11	2
				15	1
				19	1
73586	9200A		6250-00-158-8900	5	1
74545	9210		5935-00-359-6025	3	14
				4	19
71400	9435F1-2		5999-00-244-5150	6	6
02470	95-32		5975-00-152-1075	61	13
72971	951B		5975-00-577-8518	60	9
				61	17
97983	9754		5935-00-149-3985	10	4
				19	7
74545	9756			4	15

RECOMMENDED CHANGES TO EQUIPMENT TECHNICAL PUBLICATIONS



THEN... JOT DOWN THE DOPE ABOUT IT ON THIS FORM. CAREFULLY TEAR IT OUT. FOLD IT AND DROP IT IN THE MAIL!

SOMETHING WRONG WITH THIS PUBLICATION?

FROM: (PRINT YOUR UNIT'S COMPLETE ADDRESS)

DATE SENT

PUBLICATION NUMBER
TM 55-1925-221-24&P

PUBLICATION DATE
16 August 1991

PUBLICATION TITLE Air Compressor
for Large Tug (LT)

BE EXACT PIN-POINT WHERE IT IS

PAGE NO	PARA-GRAPH	FIGURE NO	TABLE NO
---------	------------	-----------	----------

IN THIS SPACE TELL WHAT IS WRONG AND WHAT SHOULD BE DONE ABOUT IT:

TEAR ALONG PERFORATED LINE

PRINTED NAME, GRADE OR TITLE AND TELEPHONE NUMBER

SIGN HERE

DA FORM 2028-2
1 JUL 79

PREVIOUS EDITIONS ARE OBSOLETE.
DRSTS-M Overprint 2, 1 Nov 88.

P.S.--IF YOUR OUTFIT WANTS TO KNOW ABOUT YOUR RECOMMENDATION MAKE A CARBON COPY OF THIS AND GIVE IT TO YOUR HEADQUARTERS.

By Order of the Secretary of the Army:

JOHN A. WICKHAM JR.
General, United States Army
Chief of Staff

Official:

DONALD J. DELANDRO
Brigadier General, United States Army
The Adjutant General

DISTRIBUTION:

To be distributed in accordance with DA Form 12-51 literature requirements AN/MGC-19 and AN/MGC-19A.

